Telephone EV 3-4111

The Daily Colonist.

Forecast: Clear, Cold (Details on Page 3)

Vancouver Island's Leading Newspaper Since 1858

No. 63—104th YEAR | VICTORIA, BRITISH COLUMBIA, SATURDAY, FEBRUARY 24, 1962 | *** | 10 CENTS DAILY 15 CENTS SUNDAY | 24 PAGES

Smallpox Carrier Fined for Deaths

MANNHEIM, West Germany (AP) — Dr. Joseph Krump was ordered to pay $250 toward cancer research after he was convicted of having infected 18 persons with smallpox, two of whom had died.

His crime: Not getting vaccinated before a trip to India.

'Professionals' Take Over City Centenary

Phone Parley Seals Doom Of K's Summit

(From UPI, AP)

WASHINGTON—President Kennedy, after a trans-Atlantic telephone conference last night with British Prime Minister Macmillan, sent Nikita Khrushchev a firm rejection of the Soviet leader's second bid for a summit conference next month.

Officials said Kennedy told Khrushchev that his lengthy argument, as stated in a message to the president Thursday, for opening the 18-nation disarmament conference in Geneva March 14 at the summit level was no more acceptable than it was when Khrushchev first made the suggestion 12 days earlier.

BROADLY FLEXIBLE

Macmillan is understood, according to information reaching here, to have urged the president to maintain the same broadly flexible attitude toward a possible East - West summit meeting in the spring which the two Allied leaders had indicated to Soviet Premier Khrushchev in earlier messages.

Apparently Macmillan was concerned about the fast and sharp reaction from the state department Thursday night to the Khrushchev letter to Kennedy.

The Kennedy response as drafted is reported to hold firmly to the view that disarmament negotiations in the 18-nation committee which meets at Geneva March 14 should be opened by foreign ministers rather than by heads of government.

DEFINITIVE REPLY

The main concern of the two Western leaders now, informants said, is to obtain from Khrushchev a definitive reply on their proposal for the opening of negotiations at the foreign ministers level.

* * *

And Away She Stays

Splash went champagne as Mrs. J. C. F. Stewart, wife of president of Vancouver Tug Boat Co., broke bottle over bow of VT 118. Guests at launching Friday held breath as barge began to move slowly down Yarrows ways—then stopped. Nothing further happened, even when the quartet of sturdy harbor tugs shown straining at the towlines were reinforced by a larger tow-boat. Guests drifted off to reception and shipyard officials began making plans to jack up barge, re-grease ways, and try again.—(Ryan Bros. photos.)

Birthday Bill: $34,000

By TED SHACKLEFORD

A U.S. company known throughout the entertainment business for promotion of community pageants and celebrations was hired yesterday for $34,000 to take over Victoria's centennial program for 24 weeks.

Decision to hire the John B. Rogers Company was made in minutes by Victoria's centennial advisory committee after company spokesman Sam Gregg had presented a 40-page report analyzing the present centennial program and detailing what his company feels it can do to help.

Program Details On Page 13

For its money, the centennial group will get:

- The services of a professional manager-publicity director for the 24-week period.
- An eight-day "climactic" program featuring an historical pageant, fireworks display and street dances.
- A detailed analysis, of costs and income showing how the events in the "climactic period"—together with city and provincial government grants—can recover the company's $34,300 fee and make about $10,000 profit.
- A professional script for the pageant based on Victoria's history.
- Services of a theatrical producer for eight weeks and an associate director for six weeks to cast, rehearse and stage the pageant.
- Use of 700 costumes for the actors, together with special stage backdrops and props.
- Professional direction and help in the staging of centennial events already arranged.

To the company's flat fee of $34,300 the centennial group will add the $1,000 fee Mr. Gregg has charged for his three-week survey.

Adoption of the report by the committee was also the death knell for the group—one of the major recommendations in the report was formation of a non-profit corporation to stage the celebration.

TAKE OVER WORK

Steps were initiated at yesterday's meeting to form a Victoria Centennial Celebrations Society to take over the work that has been done by the city-appointed committee.

At a special meeting of city council Tuesday afternoon, council will transfer its grants from the committee to the society.

* * *

Part of Nation-Wide Hike

Local TCA Fares Going Up April 1

Fares on Trans-Canada Air Lines' Victoria-Vancouver-Seattle service will be increased April 1, a company spokesman said last night.

On the Victoria-Vancouver leg, one-way fares will go up $1 and return fares will increase $2. New fares will be $8 one way and $16 return. Local officials didn't know last night how the present one-day return fare of $8 would be affected.

OTHER ROUTES

Similar increases will apply on the Victoria-Seattle and Vancouver-Seattle legs.

One-way fare on the former will be $10 and round-trip will be $20. Vancouver-Seattle will be $12 one-way and $24 return.

Announcement of a nation-wide increase in fares was made yesterday by G. R. McGregor, president of TCA.

He said the increase is a result of serious losses suffered by the company last year.

Socred Belles

Stars of Gay Nineties skit at annual conference of B.C. Social Credit belles last night were these wives of well-known party members. From left are Mrs. J. Donald Smith, Mrs. W. A. C. Bennett, Mrs. W. N. Chant and Mrs. Waldo Skillings.—(Colonist photo.)

Argue in Fold

Liberals Greet New Recruit

OTTAWA (CP) — With public blessings from Liberal Leader Pearson and the caucus of Liberal MPs, Hazen Argue Friday became a Liberal MP and declared the party's policies now represent those for which he stands.

At a press conference ending Mr Argue's six days without official political attachment, Mr. Pearson and Mr. Argue read prepared statements announcing Liberal status for the former parliamentary chief of the CCF-New Democratic Party group.

"The members of the parliamentary Liberal caucus met this afternoon and extended him an invitation to join them," Mr. Pearson said. "We will be glad to have him with us."

Mr. Argue added:

NO CONSIDERATION

"I want to make clear that in joining the Liberal party I have asked no special consideration, nor have I been offered any. I have merely said I am prepared to serve as a loyal member of the party. I am delighted to learn that my offer has been accepted."

NO OBJECTIONS

Both men faced reporters and photographers in the Liberal caucus chamber where a few hours earlier the Liberal MPs and senators had accepted Mr. Argue. Mr. Pearson said no member of the Liberal caucus expressed any objection to Mr Argue.

NO INITIATION

Under questioning later Mr. Argue maintained that no one initiated the preliminary moves that culminated in his defection from the NDP and adherence to the Liberals.

He had had talks with Saskatchewan Liberal Leader Ross Thatcher (who himself quit the CCF for the Liberal Party) one day while both were having their hair cut.

No Licence for Week Lesson for Careless

NANAIMO — A one-week driver's licence suspension may force a young Departure Bay man to do some walking, and that might do a lot of good, Magistrate Lionel Beevor-Potts said in police court Friday.

He ordered the suspension after Roger Andrew Buck pleaded guilty to careless driving, to "teach him a lesson."

Secret U.S. Report | Planes Act as Booster

Red Pilots Launch Satellites?

WASHINGTON (AP) — Some government analysts believe the Soviet Union has developed a system of launching intercontinental missiles, spaceships and satellites from manned rocket-planes. Such a system would have great military significance.

The experts' conclusions were made public Friday after having been kept secret for nine months. Their accuracy is not fully accepted by the government.

According to a 160 - page report prepared by intelligence analysts, there is good reason to believe that two manned rocket - planes attached to opposite sides of a powerful rocket engine have been used as the first stage in a number of Soviet space shots.

If the theory is correct, the planes were freed from the larger rocket near the fringes of space and were flown back to earth by their pilots. The second stage rocket then continued into space, boosting a third stage which eventually completed the flight on its own.

'Tell the Voters'

Tory achievements of past five years will win government another term in office, but must be stressed because "voters' memories are short," Defence Minister Harkness warned party members yesterday.

Youthful Addicts Growing Menace

VANCOUVER (CP) — Young Canadians are becoming "more and more involved" in drug addiction, the royal commission on health services heard Friday.

Dr. Robert Halliday, executive director of the Narcotic Addiction Foundation of British Columbia, told the commission there are at least 200 addicts in Vancouver under the age of 20. The count might go two or three times that high if all cases were reported.

Some have been addicted for four and five years, he added.

Dr. L. E. Ranta, president of the foundation—only voluntary group of its kind in Canada—said that of 209 new patients recorded in the last annual report, nearly half had become addicted before age 20.

Inside Today

	Page
Bridge	20
Comics	10
Crossword	19
Financial News	11
Garden Notes	10
Names in the News	3
Social	14, 15
Sport	8, 9
Television	17
Theatres	7

UN Acts on Territory

Belgian Trust Freed July 1

UNITED NATIONS (CP) — The United Nations General Assembly has set July 1 as the tentative date for independence for Belgium's African trust territory of Ruanda-Urundi.

A resolution to this effect was passed Friday night by a vote of 88 to 0 with the 10-nation Soviet bloc and Iraq abstaining.

At that time it will receive the report of a five-member commission that is to visit Ruanda-Urundi in the meantime.

After the vote was taken the 104-nation body closed the second part of the session.

The General Assembly failed to come to a decision on the composition of a special committee it resolved two months ago to create to make an on-the-spot study of conditions in South West Africa.

Looks Like Sensible Solution to Thorny Problem, Says Mayor

Hiring of the John B. Rogers celebrations specialists to take control of Victoria's centennial celebrations "looks like the sensible solution," Mayor R. B. Wilson said last night.

"With their experience and ability we think we will have a very successful centennial celebration.

"The basic program prepared by the centennial committee has been vindicated and the historical pageant planned by the Rogers company will be an inspiration to everyone."

Ald. Michael Griffin, who first suggested that professional help should be sought, said he is convinced the centennial committee did the right thing in hiring the firm.

"I am delighted that the committee has seen fit to accept the report in its entirety and has agreed to take on the firm.

"I am convinced we did the right and proper thing. From here on out this is going to move with vigor and vitality."

Ald. Geoffrey Edgelow, chairman of the centennial committee, was not available for comment last night, but during the committee meeting yesterday he praised the report highly and complimented the Rogers company's representative, Sam Gregg.

ALL ABOARD

With G. E. Mortimore

The United States post office had a special stamp honoring John Glenn on sale minutes after the astronaut landed.

The stamps, printed well in advance, would have been junked if the flight had failed.

As far as I can make out, the stamps were on the street with news of Glen's flight long before the newspapers were.

Wouldn't that be humiliating for an editor, to be beaten to one of the biggest stories of the year—by a stamp?

Who said the post office was inefficient?

I wonder if they put out a stamp later in the afternoon with the football results and closing stock prices?

Will Someone Tell?

The Americans have long been notorious for issuing a special stamp every few days. Now, it appears, they are going to put out noon editions, home editions and late night finals.

* * *

Will someone tell me why a firm of private stenographers is allowed to profit from the hearings of a government-appointed royal commission?

Some months ago I was fumbling about in search of some information about medical care. I wanted to get transcripts of the first few days' evidence before the royal commission on health services.

It turned out that the firm of Angus, Stonehouse of Toronto had the contract for stenographic services to the commission.

I wrote to Angus, Stonehouse for the first few days' transcripts—asking them to mail me the material and send a bill.

Waiting to Be Paid

I imagined the bill would be $5 or $10.

Back came the transcripts—one thick mimeographed paper-bound volume and one thin one. Angus, Stonehouse were commendably quick in filling the order. It arrived within two days.

The bill was $60. The standard rate for transcriptions, I learned, was 25 cents a page. These were not carbon copies, remember. They were mimeographed copies.

Angus, Stonehouse were not only quick on delivery, but most generous in waiting patiently for several months to be paid.

However, reports of the Senate-Commons committee on Indian affairs, printed by the Queen's Printer, cost only about $15 for the whole season's transcripts.

Why the difference, please?

B.C. Welfare Report 'Reeks of Racialism'

OTTAWA (CP)—Parts of the annual report of the B.C. social welfare department seem to "reek of racialism" in distinguishing between morality among Indians and non-Indians, CCF MP Frank Howard said yesterday, in a letter to Social Welfare Minister Black.

Your Good Health

Iodine Blood Test Shows Body 'Fire'

By JOSEPH MOLNER, MD

Dear Dr. Molner: Recently my physician ordered a PBI blood test for me. He said it was the same as the one I used to have when I breathed through a machine, but that this other test is much better. I wonder how the blood can tell the same thing as breathing into a machine. And how is the PBI blood test better?—T. P.

The letters PBI means "protein-bound iodine," and the test shows how much iodine has been absorbed in a particular form into the blood.

This PBI test is one which a good many people are having these days. It does, indeed, tell much the same facts that can be read from "breathing into a machine," or the so-called BMR test, or "basal metabolism reading."

THE DIFFERENCE

Some of us are like slow, smoldering fires, and some of us are like fires with a strong draft. In a good many cases, the difference is in the activity in our thyroid glands. Some thyroids are overactive. Some are underactive.

If the thyroid is highly active, it keeps a stronger trace of iodine moving in and out of the gland. The iodine, fired out of the gland, goes into the bloodstream.

Often we are extra-nervous when having any medical test. Hence the oxygen test or BMR, or "breathing into a machine" test can be influenced by our nerves. The PBI test avoids this.

* * *

Dear Dr. Molner: I am 23 and have four children. I wanted to be sterilized but everyone says I'm too young. The doctor gave me some jelly to use but seven months later I was pregnant. Could you tell me the name of a doctor who would sterilize me?—Mrs. E. M.

No. However, I do strongly suspect that you'd better go back to the doctor and ask for further instructions.

* * *

Dear Dr. Molner: I have been told to have an operation for hemorrhoids. How long would a patient have to be in the hospital for this?—E. W. B.

The average stay is from seven to 10 days.

* * *

NOTE TO M.K.: If your doctor advised against salt, then you shouldn't use it. However, salt substitutes are available and really add a lot of tang to food without containing sodium, which is the thing you are avoiding.

* * *

NOTE to B. B.: A neurofibroma is a tumor along a nerve. As with any other tumor, there is no cure other than removing it. If, that is, it requires removal.

Swank School Widens Doors

ATLANTA (UPI) — Agnes Scott College, a fashionable institution for white girls at nearby Decatur, Ga., announced yesterday that it will open its doors to qualified applicants "without regard to race, color or creed" in September, 1963.

Both male and female reindeer have antlers, the male's being longer and thicker.

Fear, Bills, and Rotting Teeth

* * * * * *

20th Century Challenge—By G. E. Mortimore

Millions of Canadians with rotten teeth never see a dentist.

Poison from an infected mouth, pumped through the bloodstream, may help to cause ills that range from arthritis to heart disease. Dental health rules call for a visit to a dentist once every six months. Yet fewer than 34 per cent of Canadians see a dentist in any given year.

"Dental decay is the world's most prevalent disease," Victoria Dental Society pointed out in a brief to the Royal Commission on Health Services.

Basic Problem

Dr. Frank McCombie, British Columbia's director of preventive dentistry, said this in a speech:

"The dental health problem in Canada is basically the same as throughout the world . . . unnecessary and untreated dental disease of a . . . large segment of the population."

Why do people stay away from the dentist? Some of them are haunted by memories of the low-speed drill—a grinding monster which is now as outdated as the mustache-cup.

Because of modern painkillers and modern high-speed drills, dental treatment often is no more distressing than a visit to the barber. (It still hurts sometimes.)

Pain Banished

Although much of the plain has been banished from the dentist's operating room, many people still shun the dentist because of poverty and ignorance.

An Indian family of 14 children came to Victoria from a northern settlement. The 16-year-old daughter began to suffer from fevers, which doctors traced to decayed teeth. All top teeth and several bottom teeth had to come out. A plate had to be made. The cost would be $185.

The parents asked whether they could pay it at $10 a month. No, said the dentist. Half in advance, the other half on completion of the work. Otherwise, he wouldn't repair the girl's teeth.

Teeth Checked

While they were scratching around for means to pay the bill, the parents had the other 13 children's teeth checked. The estimated cost of filling or extracting all bad teeth was $1,500.

The mother was working in a cannery; the father was temporarily out of a job. They had no hope of paying the bill.

How had they got into such a mess? When they lived in the northern village, they had depended for the children's oral health upon the once-a-year visits of an Indian and Northern Health Services dentist.

Cross Water

To reach the place where he held his clinic, they had to cross a stretch of stormy water. Often there was a big waiting list, and in some years they did not get to the clinic at all.

After 18 months off the reserve they were no longer entitled to help from Indian Health Service doctors and dentists. They had a small income from wages, and could not qualify for social assistance and the "free" medical care which is sometimes granted along with social assistance.

No Benefits

Even if they had qualified, they probably could not have got their medical and dental bills paid, because the man of the house was classified as "employable"—and able-bodied people can't have medical benefits for themselves or their families.

Service clubs helped with some expenses. Members of Victoria Dental Society took on most of the load, several dentists sharing the patients and working for no payment.

Extreme Case

This was an extreme case. Indian people have less hereditary resistance to tooth decay than non-Indians; their average level of diet and education is substandard (though it is improving) and Indian Health Service doctors and dentists are working against heavy odds on a limited budget.

But thousands of non-Indian families neglect their children's teeth because they can't afford to pay dentists' bills.

Decay at Five

A 1958-60 dental survey of B.C. children showed that 85 per cent of them had some tooth decay by the age of five (an average of six teeth involved) and that 99.6 per cent of them had some decay by age 15 (an average of 12.4 teeth repaired, extracted or in a state of decay). The 15-year-olds averaged six teeth in need of repair.

Dentists agree that the following measures are needed to get the teeth of Canadians into better repair:

● A stepped-up preventive program. Fluoridation of water could reduce tooth decay by 60 per cent without danger to health; yet people keep rejecting fluoridation in plebiscites.

School children in B.C. are already being urged to brush their teeth after meals, eat plenty of fresh vegetables and other chewy and nourishing foods; shun tooth-rotting chocolate bars and pop. (They take little notice of the last admonition).

● Early detection of tooth decay. Most children in B.C. have their teeth examined at least once during their school careers; some have their teeth repaired at public expense, or partly at public expense; but most are referred to private dentists.

If the parents cannot pay for dental treatment, children usually do not get it—unless the parents are on social assistance and classified as "unemployable." Then the taxpayers will foot the bill.

Small Wages

But people living on small wages, or out of work and classified as 'employable," are often denied the chance to give children the early treatment which might save serious damage later.

● A prepayment plan for dentistry — a dentalbudgeting plan—has been urged by the College of Dental Surgeons of British Columbia and B.C. Dental Association, in a brief to the Royal Commission on Health Services.

A society (British Columbia Dental Services Association) has already been formed to run a dental prepayment plan. When it begins to operate, it would provide dental services for a fixed premium, plus a small charge for each service.

Can't Afford It

Dentists acknowledge there are some people who cannot afford dental care. They believe that government and the profession could look after the "marginal" group. Other people (they argue) can afford to budget for their own dental care. Later the plan might be expanded into a comprehensive system.

Some people outside the dental profession reject this idea as a patchwork solution. Robert Strachan, New Democratic leader, favors complete medical and dental care for everyone within a single plan—a system similar to Britain's National Health Service, though different in detail.

Dentists say that if Canada or B.C. made dental care "free" and compulsory for everyone, there would not be enough dentists to do the work.

One for 3,037

Canada averages one dentist for every 3,037 people (January, 1961, figure). The ratio for each province ranges from one to 10,929 for Newfoundland to one for 2,423 in Ontario and one to 2,426 in B.C.

In the province outside Victoria and Vancouver, dentists are scarcer: one for 4,100.

"All 662 dentists in this province now are engaged full time in supplying dental service to only one-third of the population," the dentists said in their brief.

24-Hour Day

If everyone who needed his teeth fixed were to ask for an appointment, B.C. dentists would have to go on a 24-hour working day. Even then, they could not meet the demand.

Dentists believe that any dental care plan should look after the children first. But even this program would demand more dental manpower than there is.

Free Service

"In 1953 the Parent-Teacher Association wanted free dental service for all school children," a B.C. health department official told me. "We made some calculations and found that it would take every dentist in B.C. working more than full time, to operate even that plan."

Even to keep level with the swelling population, B.C.—and all Canada—need to train many more dentists than they are training now. University of British Columbia is to get a dental school; at least three more schools are required across Canada.

In the field of dental training, Canada needs to keep running to stay in the same place.

One way to stretch dental manpower is to train "dental auxiliaries," such as dental hygienists, who may do work of lesser skill and responsibility: examining and charting defective teeth, cleaning, taking radiograms.

Dentists have approved a plan for the training of dental auxiliaries—but the students must yet be recruited and trained.

Numbers of B.C. dentists give their time to help the needy. Victoria's Silver Threads dental plan, under which dentists supply service and dentures to old people, has proven so successful that it is to be extended to other parts of B.C.

Not Poor Enough

Beneficiaries of the plan are those who are not poor enough to get social assistance dental care, yet not rich enough to pay for their own.

Dentists work at reduced rates to provide service to children, under a government-sponsored plan of sharing costs between tax funds and locally-raised funds. However, this service reaches only a fraction of B.C. children.

Prevention, dentists agree, offers the best hope. But parents who try to restrain their children from eating too many tooth-destroying candy bars are often treated by neighbors as cranks. At one B.C. high school students come out of health lectures and help themselves to pop from a vending machine.

Lodged Protest

Health authorities lodged a protest about the machine. "We can't have it taken out, because it brings revenue for the student council," answered a teacher.

The greatest failure in preventive dentistry has been the reluctance of people to put fluorides in the water.

"Fluoridation of communal water supplies can reduce the incidence of caries (tooth decay) by as much as two-thirds," the B.C. dentists said in their health commission brief.

"The cost of supplying fluoridated water . . . averages about 15 cents per capita across Canada."

Highly Emotional

Only 3.2 per cent of the B.C. population—31,400 people—are now drinking fluoridated water. Twenty-five communities rejected fluoridation in plebiscites. (It needs a 60 per cent majority to pass). All the campaigns have been highly emotional.

"Fluoridation is now in the state of public rejection that many other great health measures have experienced in the past," said the B.C. dental brief. Earlier health measures: vaccination, pasteurization, chlorination.

Fluoridation in B.C. now (the dentists calculate) would mean 367,000 fewer holes in the teeth of B.C. children by 1970—a saving of 236,000 dentist-hours.

144 Dentists Less

This would reduce the number of dentists needed in 1970 by 144. It would put 144 imaginary future dentists out of a job. In fact, however, B.C. will not have enough dentists at the present rate of production, to meet future needs.

Unless fluoridation starts soon, much of children's tooth decay is likely to go untreated even if the parents have money to pay.

Tenth of a Series

Ship Calendar

NAVY

HMCS Beacon Hill returns today (no definite time of arrival); Stonevale and Shetler return April 10; Assiniboine, Margaree and Ottawa return April 13.

MERCHANT

Victoria—Mary E. Archendras, Pacific Northwest.

Crofton—Hardanger

Ladysmith—Roberman

Nanaimo—Elspeth Maersk, Carlton.

Duncan Bay—Trollenggen.

Tahsis—Demeterton, Dagmar

Alberni—Mary Jart, Santa Fe, Union Metropolis, Dorset, Paula Toscanelli.

CUT COSTS!
RELEASE CAPITAL!
END DOWN TIME!
Simplify Bookkeeping!
LEASE
FORD - FALCON
RANCHWAGON - T-BIRD
"TRUCKS"
OLSON MOTORS
1080 Yates — EV 4-4144

SPECIAL
Ladies' Plain DRESSES Reg. 1.50, only $1.00
Beautifully Dry Cleaned and Pressed
Page THE CLEANER
2929 Douglas St.
One-Day Service at All Call Offices (including Sat.)
EV 2-9191

APPOINTMENT AT
Pacific Chrysler Products Limited

DANNY MATHEWS
Now sales representative of the complete line of Chrysler products. Simca cars and top quality used cars. Dan's broad mechanical knowledge will be of great assistance to you in selecting the right car for your needs for a demonstration call Danny today at EV 6-2411.
"The Only Place to Deal"
1061 YATES at COOK

picture of health

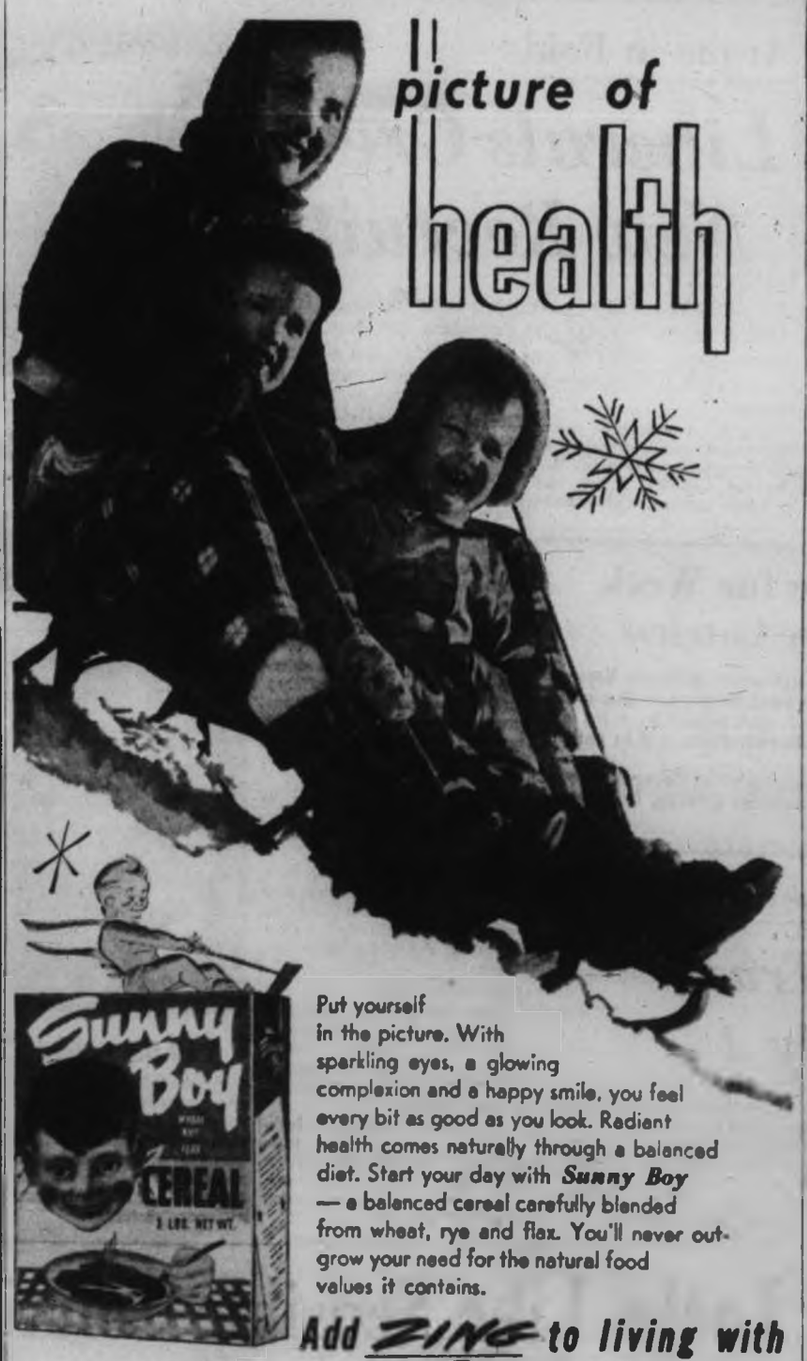

Put yourself in the picture. With sparkling eyes, a glowing complexion and a happy smile, you feel every bit as good as you look. Radiant health comes naturally through a balanced diet. Start your day with *Sunny Boy* — a balanced cereal carefully blended from wheat, rye and flax. You'll never outgrow your need for the natural food values it contains.

Add ZING to living with Sunny Boy for BREAKFAST

SO EASY when you go

BRITISH RAILWAYS

British Railways many services smooth your travels and save you money. Before you go, buy British Railways Thrift Coupons. You can only get them in Canada. Exchange them overseas for miles and miles of inexpensive train and steamer travel.

British Railways can make your trip to Britain easier and more enjoyable every step of the way.

Other British and Irish Railway Services include Rail Travel, Hotels, Motor Coaches, London Transport, Waterways and Car Rental.

BRITISH RAILWAYS

BRITISH RAILWAYS Dept. DO
699 Granville Street
Vancouver, B.C.
Mutual 4-5881

Please send me folder on all your services.

NAME _____

ADDRESS _____

TOWN _____

BEST WAY TO SEE BRITAIN!

The Weather

FEB. 24, 1962

Wind warning for Juan de Fuca Strait. Mostly clear. Continuing cold. Northeast winds 25, occasionally 35. Sunday outlook: mostly sunny. Friday's precipitation, .03 inch; sunshine, nine hours, six minutes.

Recorded Temperatures

High 38 Low 32

Forecast Temperatures

High 40 Low 30

Sunrise 7.06 Sunset 5.30

East Coast of Vancouver Island—Mostly clear. Continuing cold. Northerly winds 15. Friday's high and low at Nanaimo, 42 and 28; precipitation, .02 inch. Forecast high and low, 42 and 20. Sunday outlook: mostly sunny.

West Coast of Vancouver Island—Clear and colder. Light northerly winds. Forecast high and low at Estevan Point, 45 and 30. Sunday outlook: mostly sunny.

TEMPERATURES

	Min.	Max.	Precip.
St. John's	20	36	.34
Halifax	17	30	.04
Montreal	20	27	.02
Ottawa	12	21	—
Toronto	16	28	—
North Bay	-5	13	—
Port Arthur	-23	7	—
Winnipeg	-10	11	—
Brandon	-13	4	—
Prince Albert	-17	2	—
The Pas	-23	4	—
Regina	-24	-7	Trace
Saskatoon	-19	-1	.01
Prince Albert	-23	2	—
N. Battleford	-19	4	—
Swift Current	-14	-3	Trace
Medicine Hat	-6	6	.02
Lethbridge	-8	6	.03
Calgary	-13	3	Trace
Edmonton	-20	-1	.02
Kimberley	7	30	—
Cranbrook	20	38	—
Grand Forks	21	32	.13
Kamloops	13	30	—
Penticton	23	31	—
Vancouver	32	43	—
Prince Rupert	30	42	—
Prince George	-1	21	—
Whitehorse	-10	18	—
Seattle	33	41	.04
Portland	37	42	.19
San Francisco	47	54	—
Los Angeles	47	60	—
Spokane	13	25	—
Chicago	12	28	—
New York	36	41	.01

TIDES AT VICTORIA
(Pacific Standard Time)

Time	Ht.	Time	Ht.	Time	Ht.	Time	Ht.
H.M.	Ft.	H.M.	Ft.	H.M.	Ft.	H.M.	Ft.
24 06.06	8.0	12.36	5.0	18.09	8.5	23.50	5.4
25 06.32	8.1	13.25	4.9	18.24	8.3	.....	.....
26 00.10	5.1	06.55	8.3	14.30	4.1	.....	.....
27 07.19	8.4	15.21	3.6	.....	.....	.....	.....
28 07.48	8.5	16.35	3.1	.....	.....	.....	.....

TIDES AT FULFORD HARBOUR
(Pacific Standard Time)

Time	Ht.	Time	Ht.	Time	Ht.	Time	Ht.
H.M.	Ft.	H.M.	Ft.	H.M.	Ft.	H.M.	Ft.
24 07.11	8.0	07.34	10.2	14.37	5.2	20.38	8.4
25 07.44	8.2	08.17	10.2	15.13	4.8	21.10	8.6
26 08.22	8.3	09.43	10.2	16.08	4.3	21.52	8.8
27 08.12	8.1	09.13	10.1	16.54	3.9	.....	.....
28 08.33	8.0	09.38	8.1	09.38	10.1	17.38	8.3

Glenn's Exuberant Report:

Could Become Addict

* * *

—AP Photofax

Still in "go" condition, Astronaut Glenn gestures with both thumbs as he and President Kennedy tour Cape Canaveral.

Weightlessness Pleasant But Fear Had Moment

CAPE CANAVERAL (UPI) —U.S. spaceman John Glenn said yesterday that whirling in orbit around the earth was "a very pleasant sensation that one could become addicted to" and predicted that future space flights will depend more heavily on the man aboard.

"It was quite a day," the suntanned 40-year-old Marine lieutenant colonel said of the voyage that took him 157 miles into space and 81,000 miles around the globe last Tuesday.

Glenn, newly decorated by President Kennedy and the centre of attention from thousands who welcomed him back to the country, painted a dramatic picture of glowing sunsets, sparkling blue oceans and mysterious "space fireflies"—a few of the scores of views he had from his space capsule. He wil receive another big welcome in Washington and address a joint session of Congress.

FEARFUL MOMENT

The spaceman also reflected briefly on a fearful moment toward the end of his four-hour 56-minute trip in which it seemed at the time he faced a possibility of flaming death on a blazing re-entry through earth's atmosphere.

A signal from the capsule he named Friendship 7 indicated its heat shield—a curved piece of metal and plastic designed to protect the spacecraft from the heat of atmospheric friction—had separated from the craft. The signal later proved to be false.

COULD BE BAD

"It could have been a bad day all the way around," Glenn commented.

The astronaut was enthusiastic in describing most of the three-orbit flight. "I don't know what you can say about four beautiful sunsets in the same day," he said about his favorite view of the trip.

Glenn said he felt "no ill effects at all" during weightlessness.

FLOATING CAMERA

Weightlessness led to some curiosities inside Friendship 7. The astronaut said that at one point he was using a hand camera to take pictures through his viewing window when he had to make a switch change on the instrument panel. He let the camera go and it hovered in the air. "It seemed just like the natural thing to do," he said with a smile.

SEEMED NATURAL

Glenn had no problem eating from a tube of food which he squirted into his mouth but had to forego one attempt at eating in the orbital flight when he became involved with keeping Friendship 7 from wobbling because of difficulty with its automatic control system.

Glenn, obviously quite pleased by the proof of his flight that man could take over when he had to, predicted that "probably on some future flights we could go with less automation" and more reliance on the astronaut.

* * *

JERRIE COBB

* * *

Soar Higher, Stay Longer

Women Ready to Go Says U.S. Astromiss

LOS ANGELES (UPI) — America's first women astronaut in training, Miss Jerrie Cobb, said "the U.S. has the capability and the women to accomplish the first scientific feat of putting a woman in space—now."

The attractive 31-year-old Miss Cobb, addressing the first international women's space symposium, said, in reply to a question asking when women would soar into space, "I wish I could say tomorrow but I can't."

Miss Cobb, who sat in the control tower when astronaut John Glenn was launched, pointed out that the nation now has 12 women astronauts.

She said, "Women are physically and emotionally capable of withstanding the stresses of space flight."

Since women require less weight, less food and less oxygen, Miss Cobb theorized they could possibly go up higher or stay up longer.

Names in the News

Telephone Hogs Will Spend Weekend in Pens

WHITTIER, Calif. — **William C. Liles**, 42, and **Natalie L. Burton**, 44, were ordered yesterday to spend five weekends in county jail for refusing to give up a telephone party line when a teen-ager tried to summon medical help for his uncle.

Municipal Judge **John Donnelian** also placed the defendants on probation for one year, and fined each $300. The two were convicted by a jury of the misdemeanor violation of refusing to give up a party line in an emergency.

Patrick Verieffa, 18, testified at the trial his uncle suffered a heart attack, but when he tried to telephone he could not get the man and woman to get off the line.

The uncle, **Achille Ditomasso**, 62, died.

* * *

ROME — Friends of movie tough guy **Cameron Mitchell** said the actor may ask the protection of Italian police because of threatening notes and telephone calls warning him not to play the part of the the late gangster, **Lucky Luciano**.

* * *

PITTSBURGH — Rep. **William Moorhead** told how a woman rushed up to him after a recent speech and gushed: "Why Congressman, your speech was superfluous, just superfluous." Moorhead thanked her and said "I'm thinking of having it published posthumously." She said "Oh, wonderful, and the sooner the better."

* * *

NEW YORK—**Gale Gordon**, former Mr. Conklin of Our Miss Brooks, has been picked to take over the role of Mr. Wilson on the Dennis the Menace television series.

* * *

BERLIN—Youngest brother of the U.S. president, **Edward (Ted) Kennedy**, paid an unscheduled two-hour visit to East Berlin and had American officials worried for a time. He had said he would be gone for only an hour. Eventually he strolled back across the border and calmly announced: "We just walked around."

* * *

MOSCOW — The Communist party newspaper Pravda said in an Armed Forces Day article that U-2 pilot **Francis Gary Powers** has confirmed for "doubting Thomases in Washington" that Russia has a rocket that can hit targets at 68,000 feet.

'Rat' Fleeing Cage

NORWALK, Ohio — "Big business, big government, big population and big credit buying have trapped the American like a rat in a cage," says **Marion Hergatt**, who has taken his family and fled the "cage." The 34-year-old former Norwalk resident, his wife and four children are on their way to Australia in an auxiliary sailboat.

* * *

RANGOON — Prime Minister U Nu of Burma has accepted **Premier Khrushchev's** proposal to hold an 18-nation summit disarmament conference next month in Geneva.

NEW MILFORD, Conn. — Playwright **Arthur Miller**, 46, and Austrian-born photographer **Ingeborg Morath**, 38, were quietly married here.

* * *

VATICAN CITY—**Pope John** has urged the Lenten preachers of Rome to add the power of exemplary lives to their sermons, "because without that they are only sounding brass."

* * *

PARIS — Actress **Brigitte Bardot** has denied press reports she intended to join **Dr. Albert Schweitzer's** leper hospital in equatorial Africa to help cure her "nervous depression."

Even Prize Is Purged

MOSCOW (Reuters) — Stalin's name will be banished from prizes awarded for outstanding achievements in Russia and the awards will be renamed "state prizes of the U.S.S.R.," it was announced.

Skeeter Eaters

TOKYO (AP)—Ten thousand mosquito-eating Japanese goldfish left here Friday by air for Vancouver.

The goldfish will be used to prevent the insects from breeding in the pond of the Nitobe Memorial Garden at the University of British Columbia.

Cool Tropics Warm Arctic Space 'Gift'

WASHINGTON — Man may someday make his own weather out of a combination of tinfoil and space umbrellas, Rep. James Fulton, a member of the House space committee, suggested a cloud of tinfoil would be sent into space to act as a mirror. If placed in the atmosphere at the right angle, the space mirror could reflect sunlight onto now uninhabitable areas of Siberia and Canada, turning them into productive land.

Fulton's idea for the umbrella—opaque material fired into space — is designed to shield tropical areas from blazing sun.

Katanga Breaks Peace

LEOPOLDVILLE (UPI) — The United Nations accused Katanga President Moise Tshombe yesterday of breaking the cease-fire agreement and said it will send troops immediately to take over Gongolo from Katangese gendarmes.

Robert Gardiner, UN civilian chief in the Congo, wrote Tshombe that "I expect the United Nations to be allowed to go to Kongolo without further delays and I expect the co-operation of Katanga authorities."

Norwegian UN spokesman Dik Lehmkuhl said the Katangese broke the cease-fire when gendarmes took over Kongolo Feb. 17.

Lehmkuhl said Tshombe told a UN legal expert last week that "the higher interests of Katanga make it impossible for the Kitona agreement (for an end to secession) to be accepted."

Ford Hunts in Vain For Village Smithy

MAHWAH, N.J. (UPI)—The Ford Motor Co., which had something to do with the disappearance of the blacksmith, has tried for two months in vain to find a single blacksmith between Trenton, N.J., and Albany, N.Y.

The plant needs a second blacksmith to forge specially designed hand tools and metal parts.

FREE
Flat Repair Cards This Week Only
Bring This Ad to
OK Tire Store
Hillside
East of Quadra
TRUING $2.50
T.B.L.S. REPAIRS $1.50

DOCTORS' BILLS PAID
Surgeons' — Osteopaths' Anaesthetists' Fees Paid
AT HOME — IN HOSPITAL
IN DOCTORS' OFFICE
HIGHLIGHTS
1. Individual Coverage
2. Family Coverage
3. One Adult Family Coverage
4. No Medical Examination Required
5. Coverage Extends Coast-to-Coast including United States
For further information please fill out coupon and mail to your local representative.
MEDICAL PLAN
VICTORIA PRESS BOX 190
who will accept enrolment until March 10, 1962
RENEWAL WARRANTY
COMBINED INSURANCE CO. OF AMERICA
Name .....
Address ..... Town .....
Occupation ..... Age .....
Phone ..... Married ..... ( )
Doctors' Plan ..... ( ) Single ..... ( )
Lost Wages Plan ..... ( ) Widowed ..... ( )
NO AGE LIMIT

FEET SO TIRED?
USE SOOTHING, SAFE ANTISEPTIC...
Now available in large economy size
Zam-Buk

62 FALCON
Canada's Best-Selling Compact
EYE IT - TRY IT - BUY IT
OLSON MOTORS
Yates at Cook EV 4-1144
Victoria's Exclusive Ford Dealer

FEBRUARY
Sale-End SPECIALS
Sat. - Mon. - Tues.
Shop during the final few days of this terrific FEBRUARY FURNITURE SALE—Save now, at Standard!

COGSWELL ROCKERS
High-back, contour shaped, walnut finished showwood, double spring seat, choice of frieze or tapestry covers—all the fine features of this Cogswell rocker bargain.
February Sale 33.88

SOFA LOUNGE
It's by Sealy! The "Tuck-Away," smart modern sofa with foam cushions, nylon face materials, choice of raisin, brown, green, gold and turquoise. Includes its own Sealy mattress.
February Sale 169.00

FINE MATTRESSES
The "Princess" spring-filled mattress, 252 coils and sisal pad, heavy 13-gauge edge, pre-built border, Flexolator with durable floral ticking, flange edge construction.
February Sale 34.88

CHESTERFIELD SUITE
Beautiful Kroehler chesterfield suite with performance-tested Nylon covers in raisin, toast, brown and turquoise. 4½ in. Luxifoam cushions, deep-pleated foam back, genuine Ontario hardwood frame, spring edge and coil spring seats and backs.
February Sale with trade-in 189.00

METAL DINETTE SUITES
Choose bronzetone or chrome frame, Swedish walnut arborite or new "White Cosmos" arborite, contrasting or matching chair covers. Featuring the new rubber edge mould for smartness and durability. Extension table and four chairs. Reg. 79.95.
February Sale 59.98

ANTIQUE SATINS
Another 750 yards of Printed Antique Satins —the group that proved so popular that we made another special purchase and have added many new designs and colors. 50 inches wide.
February Sale ..... 2.69 yd.

REFRIGERATOR
It's the buy of the season, a beautiful McClary-Easy refrigerator with a 50-lb. freezer compartment, slide-out shelves and porcelain crisper. Enjoy top grade performance, latest style and low February Sale price.
February Sale, with trade-in 159.00

VISCOSE RUGS
These are hard-wearing rugs, ideal for heavy traffic areas. In plains or tweeds, each approx. 9x12. Choose charcoal, nutria, beige, brown, gold or multicolor.
February Sale, each 39.50
Matching 27-in. Runner, only, lin. yd. 2.95
Matching 9-ft. Broadloom, only, sq. yd. 3.50

MODERN LAMPS
Bullet Trilight Lamp in brass or copper, with walnut insert, white nylon bullet, 3-way switch, complete with white skintex shade.
February Sale 22.95
Pole Lamp, in mocha color, with 3 bullets. Fits an 8-ft. ceiling. Reg. 19.95.
February Sale 14.99

A Convenient Spot to Shop
Use Standard as a thoroughfare from Yates to View. Rest on easy chairs and meet your friends. Restrooms on the second floor.
Standard FURNITURE
PURVEYORS OF VICTORIA
EV 2-5111
757 YATES ST. FREE PARKING, TOO!

HEARING IMPAIRED?
Come in and see our 1962 models Siemens Hearing Aids. Behind the ear models with these new features:
- Sound reception from the front.
- Velvet-smooth tone.
- Functional contours.
- Tone control on some models.
- Telephone pick-up coil on others.
- We also have the new eyeglass models and conventional aids.

We will be pleased to demonstrate these new hearing aids in our office or in your home at your convenience.
Open Saturdays
EMES
Hearing Aid Service
1122 Blanshard Street
Phone EV 2-0421
Free Parking View St. Parking Lot

ADDS FRESHER, SWEETER FLAVOR TO BAKING
THE ONLY EVAPORATED MILK PROCESSED IN B.C.

STEREO
Dual TAPE RECORDER DEMONSTRATION
ALL DAY TODAY
Meet the factory representative of Dual. See and hear the famous Dual 4-Track Stereo Tape Recorder!
FREE
Have your present tape recorder checked, heads cleaned, etc. Bulk tape eraser.
SPECIAL
1,800-foot recording tape. Reg. $3.95. SPECIAL $2.49
During demonstration only.

DUAL STEREO TAPE RECORDER TQ12SK
From West Germany comes this precision tape recorder, featuring:
- Three Speeds
- Four-Track Stereo and Monaural Recording and Playback
- High-Fidelity Response from 40 to 10,000 Cycles
- SIMPLE AND FOOL-PROOF PUSH-BUTTON CONTROL
- Complete with Stereo Power Amplifier, Two Speakers, Two Studio-Type Dynamic Microphones with desk stands and patch cords

ONLY $399.50
Tape Deck (without case, speakers, etc.) $299.50
RECORD YOUR OWN MUSIC LIBRARY From Radio, Records or Live!
NOW ON DEMONSTRATION AT
WILLIAMSON'S CAMERA and HI-FI
640 FORT STREET EV 2-5011

The Daily Colonist.

"An Independent Newspaper, The Organ of No Clique or Party"

1858 — Published every morning except Sundays by the Colonist Publishers Ltd. at 2621 Douglas Street, Victoria, B.C. Authorized as second class mail by the Post Office Department, Ottawa, and for payment of postage in cash. Member Audit Bureau of Circulations. — 1962

RICHARD J. BOWER, Editor-in-Chief

The Bloodless War

HISTORY HAS proven that battles can be won without firing a shot or spilling blood. On more than one occasion military commanders have gained their objectives through the skillful use of a combination of propaganda and bluff, while other notable victories have been achieved through the application of economic pressure.

That the leaders of the Communist bloc of nations recognize this cannot be doubted if the tactics they are now employing are even cursorily examined. Apparently already satisfied that he and his cohorts have an indisputable lead over the West in the war of words, Premier Khrushchev has now made public his intention of defeating the democracies on the battlefield of economics.

The Western Alliance has moved with laudable speed to meet this latest challenge and if its various plans reach successful fruition the iron curtain countries will be hard put to make further gains in areas of the world which until now they have looked upon as easy targets.

Yet it cannot be denied that this defensive measure meets only the Communist threat to international trade and commerce and does not answer in any way the Soviet inspired propaganda campaign now sweeping the world.

As yet the Western world has failed miserably to come up with an effective counter-measure to the multi-pronged—now blatant, now subtle—propaganda attack so successfully launched by the Communists more than a decade ago.

To a large degree the very strength of the democracies—free speech and the free expression of opinion—has been its weakness in this continuing, and mounting, test of strength. If this freedom were curtailed—as has been suggested from time to time—it would possibly strengthen one line of defence but it would also destroy the very principles to which we adhere.

When, in fact, such tactics have been attempted, even in a small way by such misguided patriots as the late Senator McCarthy, the result has backfired to bring disrepute and scorn upon the West.

A new and vigorous war-of-words policy should be adopted whereby Communist propaganda can be matched point by point by the Western governments. Nor should such an effort be concentrated only abroad but should be activated within each democracy with the public itself playing its full part in the battle.

Already the need of such a program has been realized by such organizations as the Canadian Chamber of Commerce and the Royal Commonwealth Society.

The Chamber, for its part, has launched "Operation Freedom," a move designed to rouse Canadians into action against the ever-growing threat to their freedom, while on a more modest scale, but nontheless praiseworthy, the Victoria Branch of the Royal Commonwealth Society has started a war chest to finance its skirmish against the rising tide of Communist literature now flooding the world.

By their actions these two organizations may well have pioneered an effective defence against the bloodless war the world's Communists are waging.

He Was Go

ON THE THRESHOLD of great adventure, Lieut.-Col. John Glenn reported his personal readiness in three short, sharp words.

"I am go," he said.

The sentence has pained purists; so has his repeated use of "go" during his orbital flight to describe the equipment of his capsule as functioning properly. All systems, he called down from the heavens, were still go.

One of the purists, an English civil servant, has suggested that Col. Glenn should have used a brief, clear and audible adjective, okay, instead of abusing the verb go.

But this suggestion fails to take into account the likely derivation of the astronautical go. How many times, one wonders, was the operation or the preparation for it described as "no go"—a quite acceptable, much-used phrase? And if an it can be no go, why shouldn't an I or a system be go?

"I am go" thus has a modicum of logic behind its entry into the language, where probably it will gain particular favor with space-age teen-agers. Presumably they now will find it more attractive to be real go than real gone; and this, too, is a reason to accept the phrase with good grace.

The way-out Beatniks were real gone. Teen-agers who are real go, like Col. Glenn, are much to be preferred.

A Lost Cause

MR. JOHN TISDALLE has asked for a four-lane highway leading to the government ferry terminal at Swartz Bay, and his plea has been supported by Victoria Automobile Club officials who concur that the present roadway is inadequate, because slowpokes often hold up traffic in 60-miles-an-hour zones.

The point is made that this is in marked contrast to mainland highways, that "the inadequacy . . . becomes most obvious to any motorist arriving on the Island."

There are some, no doubt, who will find this situation entirely appropriate; who will think it quite right that the visitor to southern Vancouver Island should find himself in another, different country, a place of calm beauty to be appreciated at leisure, away from the devil-take-the-hindmost race.

But theirs is a lost cause. Their case is unreasonable. The habit of considering the time spent between cities as wasted is not easily or abruptly shed, and for most of our visitors—indeed in this day for most Vancouver Islanders—delay means only frustration and annoyance and frequently, bad driving.

In his expressed desire to travel from hither to yon at the speed of light or preferably a little faster, Highways Minister Gagliardi is in growing company, even in Victoria. It seems reasonable to expect, therefore, that the proponents of a four-lane speedway between the city and Swartz Bay will not have long to wait.

"Utter tripe. We didn't lose a pound between 1935 and 1957 . . ."

Europa — New World Power

Ambition Conquering Prejudices

By CHARLES NICHOLS
(Third of Seven Articles)

THE tide of history is running strong and swift in Europe today

Its surge is exciting; it is felt in the capitals where the European Economic Community—the power that is Europe is being built.

It is sweeping over ancient prejudices and rivalries. The prejudices may still be somewhere there—it would be odd if they were not, 16 years after the ashes of the searing Second World War were still hot and smouldering over the lands where Europe is rising.

But they are not evident. They mark no turbulence in the stream of events which is changing the face of Europe in a quiet, methodical revolution. And, accepting that they must be there in some vestigial form, they are inevitably being eroded by the tide.

The foundations of the new power Europa are economic and therefore unspectacular. They grew out of small beginnings—the Benelux economic association, the European Coal and Steel Community—into the prosperous European Economic Community, which is sometimes called Euromart and sometimes the Common Market but which is far more than any of these terms suggest.

* * *

The welding of the six nations and 170,000,000 people into an economic union is well on its way to completion. The first four-year stage has ended successfully; the second of the three formative stages has been entered.

Customs barriers between the component states — Germany, France, The Netherlands, Italy, Belgium and Luxembourg—have been substantially reduced. By the end of the third stage they should be eliminated entirely.

But the economic elements in the new European power, while transcendently important at this stage, cannot be divorced from the social and political implications of the union.

In every step toward complete economic unification are political implications. For every advance toward economic union implies a surrender of a degree of sovereignty by each of the component national units.

The very first step of the economic union—the graduated stripping down of customs barriers—transfers from the national governments to a supranational authority the prerogative of controlling the inflow of goods competitive with the products of its own economy. This, of course, is done by general agreement; but once it is done the control of customs passes outside the power of the individual nation.

Power of the nation-states to control immigration also is diluted and, in time, will probably be taken away entirely insofar as it effects movement of workers within Europe.

* * *

Even at this stage, when an employment vacancy opens in a country, and is not quickly occupied by a national, it is open to qualified applicants from any other nation-state. After a period of four years, the worker is free to take any other employment in his new state without restriction.

By the end of 1969—provided the building of Europa follows its timetable — there will be unconditional freedom for the movement of capital, establishment of businesses carrying out of services by persons of any of the member states.

Nation-states also resign their right to impose tariffs or modify their tariffs against foreign imports.

The existence of a common market within Europa demands a common external tariff and this already has begun to take shape.

So, with practically every economic step, there is a lessening of individual sovereignty among the states. As the union becomes closer, obviously other surrenders of sovereignty must be made.

* * *

Would it be possible, for instance, for the component states to have differing policies toward third nations when the process of unification has become an accomplished fact?

Or for that matter, would it be possible for any one to have an individual defence policy contrary to that of the others? With all member states associated in the North Atlantic Treaty Organization the question is academic now; but it is inconceivable that the situation could arise when the union is firmly established.

Obviously, too, when the commerce of the six nation states is integrated, there must be a uniformity of currencies, taxes, and fiscal arrangements generally.

So it would seem that gradually national parliaments would be bound to surrender most, if not all, their essential functions to a supranational parliament of Europe.

One opponent of British association with Europa has suggested that, with the progressive surrender of sovereignty, the United Kingdom's parliament would become little more than the equivalent of a town council in the European community.

The right wing of the Conservative party is particularly worried on this score. However, it is argued that by pooling its military resources with other NATO forces the United Kingdom has already surrendered its independence of action in one important sphere. As the European community expands into an even wider association of western democracies, surrenders may have to be made to strengthen the West's status in the world.

In the meantime, the British government has assured Parliament that there will be no derogation of British sovereignty "outside the sphere specifically covered by the Treaty of Rome"—these concern a practical reality.

But this is projecting the picture well into the future. There is by no means any definite blueprint showing the political form Europa finally will take. The development is by stages, each concerned with carefully pre-determined goals. The ultimate political form has not been sketched.

There is a strong body of opinion in Europa that favors some sort of federal union. However, France would like to see a much looser association of states—what Premier de Gaulle calls "l'Europe des patries."

It is believed that this is the shape of things that the United Kingdom would like to see.

Up until now, the building of Europe, the fusing of the states into a unified whole, has been the business of the economists and technicians.

But it is the political factors that are going to be debated more as the European community enters its second stage.

(Telegram News Service)

Washington Calling

Aid May Be to No Avail

By MARQUIS CHILDS

TWO important statements were made recently bearing directly on the central problem of the United States in the cold war—how to stop the indirect takeover by Communism through the exploitation of poverty and the revolution of rising expectations.

One was the speech by Secretary of Defence Robert McNamara in Chicago in which he discussed the steps being taken to counter Communist guerrilla action. This is the response evolved in the National Security Council to the speech of Premier Khrushchev in January of 1961 in which he stressed the prevention of a nuclear war while declaring support for "wars of liberation and popular uprisings."

* * *

McNamara's careful outline of the measures essential to checkmate Communism in these wars of liberation, while at the same time strengthening the nuclear deterrent, got wide attention. As a statement of policy it had been reviewed both by Secretary of State Dean Rusk and the White House.

The second statement, which received almost no notice at all, was a report by Sen. Mike Mansfield, majority leader of the Senate, to the Foreign Relations Committee, on Brazil and United States policy there. Mansfield was saying, in effect, that unless responsible Brazilians are willing to work for essential reforms inside their own country no amount of aid from North America will be of any avail. In fact, it may do more harm than good, since failure in the end will turn the mass of the people against the United States and condition them to accept the slogans of Communism as truth.

What the senator was saying about Brazil applies with equal force to other Latin-American countries giving lip-service to the president's Alliance for Progress program. And, for that matter, it can be applied to all areas where deep popular discontent is linked to poverty on the one hand and the rising conviction that change must bring a better life and bring it quickly.

* * *

While Secretary McNamara did not specify South Viet Nam, obviously that is where the military formula he discussed is currently being applied, with more than 6,000 American troops reported to be training and supporting the Vietnamese army. Very large sums of American military and economic aid have been put into South Viet Nam. Yet, as able reporting by Homer Bigart of The New York Times has shown, there continues to be a question as to the degree of support given the regime of Ngo Dinh Diem in Saigon and, therefore, a question as to the effectiveness of the resistance to the Communist guerrillas.

While Senator Mansfield was talking about economic aid the scope of his report was such that it might well have covered the kind of military assistance being undertaken in Viet Nam and, to a lesser degree, in Laos. Economic aid from the outside is no magic formula if the will to reform is not there. In the same sense no military formula can very well make up the difference if the will to resist is not present.

* * *

The question being asked here, and it will likely have increasingly political overtones, is: If 6,000 to 7,000 American troops are not sufficient to turn the tide in Viet Nam, will this number be increased to 10,000 to 12,000? Will that constitute an undeclared war and how will the casualties in that war be recorded?

Secretary McNamara spoke of the need to simplify tactical weapons "so that they can be used and maintained by men who have never seen a machine more complicated than a well sweep."

But as Senator Mansfield implied, what is in the minds of the men who accept American aid and American weapons—or in the minds of the men who profess to be their rulers—may in the showdown be as important as the technical skill in handling a simplified tactical weapon.

Senator Mansfield's discussion of the realities of aid in relation to change inevitably becomes part of the debate over the aid program now beginning in Congress. Pointing out the peril of inflation in Brazil and the threat of an explosion, the Mansfield report declared:

"To recognize these problems is one thing; to act on the social ills and economic imbalances and inadequacies which underlie them is another. The predominant political tendency appears still to be to avoid such action and to seek a painless relief of the symptom."

In other words, the tendency is to ignore the realities and to go on hoping that just a little more aid will somehow do the trick.

Secretary McNamara was serving notice on Khrushchev that he cannot expect to win, short of nuclear war, by backing "wars of liberation." But, as Gen. Maxwell Taylor pointed out in his report on Viet Nam, success must be based on popular support.

(Copyright, 1962, by Chicago Daily News Syndicate, Inc.)

The Packsack

Of GREGORY CLARK

DURING the First World War there was a popular story about the recruiting sergeant who was having trouble interesting a prospect in the infantry. So he switched to the cavalry and pointed out the advantages of having a horse to ride. As a final pitch, he explained what a great thing a horse would be in case a retreat was ordered.

"In no retreat," said the prospect, "I don't want to have to drag no horse after me!"

In a recent group of young executives, I heard them planning a visit to a downtown business conference.

"We'll go in my car," suggested one of them.

"Heck, no!" said another. "We don't want to have to drag a car around with us. We'll take a taxi."

In an ever-expanding area of business, especially in large cities the personal motor car is becoming a nuisance, an encumbrance. It is no longer an efficient means of transportation. When you witness the woe-begone parades of tens of thousands of cars grunting homeward, yard by yard, to the suburbs of the explosive metropoli, you are free to wonder how long the poor old gas buggy will be behind the horse and buggy in the history of the obsolete.

(Copyright: Canada Wide)

The Rich Get Richer

A 'North-South' Problem

By DAVID GRENIER

THE East-West problem has been on people's lips so long it's almost become a cliche. But in terms of geography, the world may be facing an even bigger problem right now: the North-South problem.

That's shorthand for the situation faced by the world's underdeveloped countries. They're all trying desperately to raise their standard of living, to catch up with the industrialized nations.

Why the new emphasis on the rich nations and the poor? Fundamentally because the rich nations continue to get richer while the poor are tending to get poorer.

The reasons for this are quite straightforward. Firstly, the underdeveloped nations are mainly producers of raw materials — and prices of raw materials have been on the skids for some years.

As a result, these countries have had a hard time paying their way, particularly since prices of the manufactured goods they buy have been rising.

Secondly, their population growth has been fantastic. Without economic aid from the West many of these countries would be in even more serious trouble than they are today.

The outlook looks even worse unless the developed nations are willing to do more.

For instance, Canada, which presently is the largest importer of capital in the world, will have to become a net exporter by the 1970s.

Even more important, industries that spring up in the underdeveloped nations will look to Western nations as markets for their manufactures.

Canadian and U.S. industry already know what this means in terms of competition from Japan. British industry knows what it means in terms of competition from India and Hong Kong.

What's the answer?

In a recent issue of the Lloyds Bank Review, the former economic adviser to the U.K. government, Sir Robert Hall, suggested that it lies in encouraging industries based on advanced technology rather than trying to maintain those that will soon have to compete with manufactures from countries now being developed.

And he comments, "This means new industries demanding high skills and turning out a highly finished product."

That sounds like good advice for Canada.

(Canada Telegram News Service)

Rift Growing

Chinese Challenge

By BALRAM TANDON,
from New Delhi

THE belief grows in India that a conference of Asian Communist parties is to be held in Hanoi, the capital of North Viet Nam, at the beginning of April. And out of this has sprung the further belief that China is preparing the ground for a more open ideological showdown with the Soviet Union.

Communist sympathizers here point to the significance of such timing: a conference in April would follow the meeting of the Soviet Communist party scheduled to begin on March 5 and end around March 15; and it would precede the Soviet-sponsored congress on disarmament and peace which is to be held in Moscow in July.

Indian delegates returning from the recent session of the World Peace Council in Stockholm speak of a clash there between Soviet and Chinese teams. It seems that the conflict erupted because of the Chinese delegation's insistence on reorienting the objectives of the conference so as to accept the role of the anti-colonial and liberation movements, principally in Asia and Africa. In effect the Chinese aimed to relegate the Moscow-sponsored issues of disarmament and peace.

The Chinese, however, appear to have been angered by the pattern of voting, which gave them the support of only six of the participating delegations—East Germany, North Korea, North Viet Nam, Outer Mongolia, Albania and Indonesia. To retrieve loss of face the Chinese moved a counter-proposal for a solidarity meeting of Afro-Asian and Latin American countries. The proposal was adopted, but the date and place for it were left undecided.

* * *

From all accounts of the proceedings at Stockholm it appears that Moscow's line on disarmament was subjected to scathing attack by Liu Ning-yi, a senior member of the Chinese Communist Party, who accused protagonists of the theory that disarmament was the only road to peace of intending to subordinate national liberation movements in Afro-Asian countries to their own ambitions.

The Chinese delegation at Stockholm is reported to have been armed with a 128-page letter from former Soviet foreign minister Molotov which caused a furore at the Soviet Communist Party Congress in Moscow last November, and to have threatened to sponsor a full-scale debate on the inner party conflict in Moscow if Khrushchev decided to harm Molotov.

The expectation is that the Chinese will use any Hanoi meeting to brief Asian Communist parties on their line and to break down resistance to Peking's posture. There is little doubt here that the initiative for a conference comes from Peking, but that selection of North Viet Nam as the host country is a tactical move to offset the resistance there would be to a meeting in Peking of Asian Communist parties which have been embarrassed by recent Chinese actions and are inclined to seek inspiration from Moscow.

* * *

The belief in Peking's sponsorship is not dimmed by latest Hanoi reports of North Viet Nam's adoption of a neutralist role in the dispute between China and the Soviet Union. Only on February 10 the Hanoi government-controlled Nhandan wrote, "We hold that the nucleus of broad international solidarity is solidarity among the countries of the socialist camp, and the nucleus of the latter is the solidarity between the Soviet Union and China. We will strengthen our solidarity with the Soviet Union, China and other socialist countries, and so contribute to strengthening international solidarity."

Communist Viet Nam's professed neutrality is interpreted as an additional qualification for it to serve Peking's objectives.

The article is also regarded as an indication that the rift between Moscow and Peking is much more serious than has been generally accepted here.

(CPYR Copyright)

Today In History

By The Canadian Press

Feb. 24, 1962 . . .

Premier Ahmed Maher of Egypt was shot and killed in the Chamber of Deputies 17 years ago today—in 1945—shortly after reading a royal decree declaring war on the Axis.

1947—Franz von Papen was sentenced to eight years by a German denazification court at Nuernberg for his work in Hitler's diplomatic corps.

1940—The Spanish government banned Freemasonry.

Number Up Again

Fantastic coincidence caught up with Chief Petty Officer Gordon Fraser at motor vehicle branch offices here yesterday when he took new plates at random and found his number was the same as last year's.—(Colonist photo.)

Railway Parley Breaks Down After Month

MONTREAL (CP)—Hopes of a negotiated settlement in the contract dispute between Canada's railways and their 110,000 non-operating employees went tumbling Friday in the wake of angry railway and union negotiators stalking from a conference room.

Frank Hall, veteran chief negotiator for the non-ops, announced shortly after leaving the railways' negotiating team that the contract talks had broken off and "other means" would be used to try to get a settlement.

SEEN AS REFERENCE

This was seen as an obvious reference to a federal conciliation board—where the non-ops disputes have ended up for years.

The breakup came with almost no warning exactly one month—and four meetings—after the contract talks opened.

Both parties said there had been no agreement reached on any of the union demands or the railways' counter-proposals.

INADEQUATE STAND

A hastily drafted railway statement blamed the breakup on a union "ultimatum" that "could only result in economic strangulation to the railways." The 15 CLC unions negotiating for the non-ops said it was caused by the "outrageously inadequate" company stand.

Higher Tax Trims Down Ottawa Debt

OTTAWA (CP)—Sharply rising tax revenues during January helped trim $38,600,000 from the government's accumulated budgetary deficit, cutting it to $320,600,000 after 10 months of the current fiscal year.

Budgetary revenues rose to $572,000,000 in the month compared with $510,000,00 a year earlier.

Church Opposes Mutchmor

TORONTO (CP)—The United Church of Canada declared Friday Rev. J. R. Mutchmor was speaking only for himself when he proposed that Canada permit nuclear weapons on its territory.

"The general council, highest court of the United Church, at its last meeting took a different position," it said.

"It renewed its stand that war as a means of settling international disputes was contrary to the mind of Christ. It placed itself squarely behind the demand for disarmament and urged willingness to surrender Canadian sovereignty to the extent necessary to establish world order."

No Fluoride Mail 'Despicable Act'

VANCOUVER (CP) — A father told a coroner's inquiry that after his three-year-old son died suddenly in a dentist's chair he was mailed anti-fluoridation pamphlets from the Pure Food Guild of British Columbia and anonymous crank letters from anti-fluoridationists.

After the testimony Thursday by William Tonner whose son Christopher died while under anaesthesia in the office of dentist Dr. T. R. Elliott Feb. 13, coroner Glen McDonald said mailing of the pamphlets was the act of a "despicable person."

He said he would hand the anonymous and crank letters to police, including one from Kingston, Ont., inquiring how much fluorine young Christopher had received.

Pure Foods Guild President Edward Moxey told reporters later that he had mailed the pamphlets to Mr. Tonner after reading of the boy's death.

Canada Ends At Rockies —But Why?

OTTAWA (CP) — Harold Winch (CCF — Vancouver East) asked in the Commons yesterday "why it is that Canada ends at the Rocky Mountains?"

There seems to be a tendency to think that Western Canada stops there, he said in urging a better deal for British Columbia in government spending on water conservation, development and land reclamation.

Under discussion was an additional appropriation of $3,200,000 for such work on the Prairies to help cope with difficulties from drought last summer. The item was headed "Western Canada."

Pickersgill Draws Fire Of Negroes

MONTREAL (UPI) — A recent remark made by former Liberal Immigration Minister J. W. Pickersgill brought angry protests from the Negro Citizenship Association of Montreal.

Officials of the organization disclosed yesterday they had sent a letter to Liberal Party Leader Pearson and Pickersgill protesting against his statement this country would not want West Indian Negroes to come to Canada "to populate our slums."

The letter stated, "Canadians of West Indian ancestry who have migrated to this country have added in their way to the development and prosperity of Canada. It is unfortunate the opportunities open to other immigrants, by designed policy, were not in the past afforded Negroes, thus limiting their contributions."

McMahon Challenged

Insiders Made Oil Profits

The NDP-CCF opposition renewed its attack on oil magnate Frank McMahon yesterday, charging that insiders had "feathered their nests" by making profits on the new B.C. crude oil pipeline.

Gordon Dowding, the member for Burnaby, said the government had mishandled the huge pipeline "concession" despite a solemn undertaking given a year ago there would be no large promoter's profits.

The opposition earlier this session charged Mr. McMahon's Westcoast Transmission Company made more than $11,000,000 in paper profits in a stock deal with Western Pacific Products and Crude Oil Pipelines—the firm which built the crude oil pipeline.

"We have shown that in fact the insiders feathered their nest before shares were offered to the public," said Mr. Dowding. "And where was the government when all this profiteering was going on? A policeman looking the other way."

He charged records of the company had been removed from the registrar of companies office in Victoria but later Attorney-General Robert Bonner said his department did have the files out but that Mr. Dowding was told when they would be available and never bothered to return.

Retarded Children

B.C. Plans Grants To Kindergartens

Legislation providing for grants toward operating costs of kindergarten classes for retarded children was introduced in the legislature Friday.

The provision is among several amendments to the Public Schools Act contained in a bill which also will bring changes in the pupil-teacher ratio for grant purposes.

In a separate bill, introduced by Education Minister Peterson, provision is made for a new cost-sharing formula for construction of vocational training facilities in secondary schools to take advantage of federal government aid. Under it, the school district would pay 20 per cent of the cost, the province 20 per cent and Ottawa 60 per cent.

Mr. Peterson said he expects the new assistance for kindergartens for retarded children will bring additional facilities for this training.

At present, B.C. makes no contribution to private organizations for such kindergartens.

Under the new provision, B.C. will make grants to such school operators on a per-pupil basis of 75 per cent of the average cost of educating pupils in the province's schools as a whole.

Power Finance Probe Urged by Lawyer-MLA

A royal commission on B.C. power finances, markets and resources was called for in the legislature yesterday by Gordon Dowding (NDP-CCF—Burnaby).

"A further inquiry is necessary into this huge spending program to ensure the fullest public understanding of the alternatives available," he said, speaking in the budget debate.

Mr. Dowding added the province needed all the facts.

340,000,000 TONS

At Hat Creek, 125 miles north of Vancouver, there were more than 340,000,000 tons of coal right on the surface with still unknown reserves.

"Here is potential thermal power," said the lawyer-MLA. "It's already owned by the government, available stage by stage as power is needed and without wrecking the government's financial standing which joint development of the Peace and Columbia may well do."

Mr. Dowding said independent experts should be appointed to assess the claim that thermal power from Hat Creek could be delivered in Vancouver for 3.47 mills a kilowatt hour.

"Let us be assured by a commission as to the real facts now obscured by the politics of the premier for the Peace River," he said.

* * *

Help Salmon With Pools, MLA Urges

Construction of a series of "holding pools" to make it easier for spawning salmon to go up Goldstream was called for in the legislature yesterday by Herbert Bruch (SC—Esquimalt).

He said he'd seen conservation officers walking up both sides of the river yet nothing was done to help the salmon get upstream. Removal of a few rocks would have enabled a lot more salmon to spawn, he said.

Mr. Bruch, speaking in the budget debate, spoke out against suggestions the B.C. Maritime Museum be removed from Esquimalt and housed in the old Victoria courthouse.

Fort Rodd Hill should be restored as a tourist attraction, he said, then tourists could make a sweep through the municipality rather than just visit the city of Victoria.

Mr. Bruch also suggested it would be relatively simple to have a bridge link with the mainland by using the San Juan Islands as a stepping stone.

NO MONEY DOWN
Payments to 36 Months
1-YR. 50-50 GUARANTEE
TELMAC
SMALL CARS

SPECIAL
BLANKETS HALF PRICE only 50c
Beautifully Dry Cleaned—So Soft—So Fluffy
One-Day Service on All Coil Offices (Including Sat.)
Page THE CLEANER
2929 Douglas St.
EV 2-9191

SEASON 1962 FRAMES' ESCORTED TOURS of EUROPE & BRITAIN
GRAND TOUR OF EUROPE 38 days fully conducted and inclusive from London, first class hotels with private bath, extensive sightseeing, 14 departures from April 13th to Sept. 14th. $700
WESTERN EUROPE MOTOR TOUR 27 days full conducted and inclusive from London, good hotels, full sightseeing, 15 departures from April 27th to Sept. 21st. $484
RUSSIA by motor coach, visiting Holland, Germany, Poland, Scandinavia to England by sea. 18 days. $258
SCANDINAVIA 15 days escorted tour from London. $164
GRAND TOUR OF SPAIN 19 days. $283
BLUE DANUBE MOTOR TOUR 14 days. $185
ECONOMY COACH TOUR OF EUROPE 23 days. $289
NEW THRIFT TOUR ENGLAND, SCOTLAND, WALES 12 days. $138
TOURING IRELAND 8 days $118
BRITAIN—NEW "QUICK LOOK" TOUR 6 days. $94
OXFORD, Cambridge, Shakespeare country & Wye Valley. 3 days. $48
Motor Coach Tours from London BOURNEMOUTH, DEVON & CORNWALL 7 days. $96
SCOTLAND, ENGLISH LAKES, CATHEDRAL CITIES, WALES, SHAKESPEARE COUNTRY, OXFORD 11 days. $134
Also week in London, week in Paris. Paris sightseeing excursions. Frames' London sightseeing. City sights, Windsor, Hampton Court, Stately Homes, Shakespeare Country, Cambridge and Westminster Abbey, The Derby and Ascot.
FRAMES' TOURS
2 College Street, Toronto 2
ASK YOUR LOCAL TRAVEL AGENT FOR FRAMES' FREE BOOKLETS

Gyrotor
LINCOLN and LENNOX
AUTOMATIC OIL FURNACES
Fully Guaranteed Installations
5 YEARS TO PAY ONLY 5% INTEREST
Gyrotor
Sales & Service
CALL RAY CREED
4600 Tuxedo
GR 9-1151

NEW NEW
CHARLOTTAE
Chosen by the Director of the SEATTLE ARBORETUM as the most outstanding
Flowering Crabapple
in their huge collection.
(Blooms in June)
BEAUTIFUL STANDARDS $3.85
Open 9 a.m. to 5 p.m. daily
Closed Sunday and Monday
GREEN THUMB GARDEN CENTRE
2888 DOUGLAS STREET
LOTS OF PARKING
One block north of the Roundabout

SEE EUROPE ON A SHOESTRING...
Europe VIA RENAULT
More models... lowest prices... lowest depreciation... most service centers
Buy or lease a Renault here. It will be waiting for you in London, Paris or any major European city. Choose from five models. Get up to 44 miles on one gallon of gas. (Tested best in every economy run). Renault has the most service centers in Europe... you have no worries about service. We guarantee repurchase with the lowest depreciation of any car in its class. Everyone wants a Renault! For even greater economy, bring your Renault back to Canada (12 months or 12,000 miles warranty) and save from $400. to $700. Low interest finance plan available if desired and you can use your present car as a trade.
See your Renault dealer or travel agent today or contact:
AUTOMOBILES RENAULT CANADA LTEE, 8410 ONTARIO ST., VANCOUVER 9, B.C. PHONE FA. 1-6688

Your money's worth more at Safeway!
Check and Compare

Margarine 2-lb. block 29c
Coldbrook
Economical Spread, with $5.00 purchase or over

Turkeys A lb. 35c
Fully drawn, ready to cook, frozen—Government Inspected—Average 20 to 24 lbs. Grade

Safeway Coffee All-Purpose Grind, 1-lb. bag 65c
Luncheon Meat Swift's Prem, 12-oz. tin 2 for 79c
Instant Coffee Airway—Mild flavored—Special Offer—12-oz. jar $1.19
TV Dinners Swanson's Frozen—Pot Roast, Cream of Chicken, Chicken or Turkey—11-oz. each 63c
Fruit Pies Bel-air Premium, Frozen—Apple or Pumpkin, 24-oz. each 2 for 89c

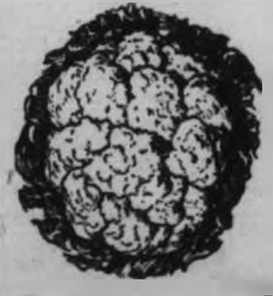
Cauliflower
California—Fresh Snowhite Heads, Neatly trimmed, each 29c
Leg of Lamb New Zealand Canterbury Frozen, Whole or Butt Half, lb. 37c
Lamb in a Basket New Zealand Canterbury, lb. 25c

We reserve the right to limit quantities
SAFEWAY
CANADA SAFEWAY LIMITED
Prices Effective February 23 and 24 in Greater Victoria and District

For St. Peter's

Howard Taylor Named Warden

Parishioners of St. Peter's Anglican Church, Lake Hill, elected officers at their recent annual meeting.

Howard Taylor is rector's warden, and R. G. Ashmore people's warden, with Maj. A. C. Setterfield and D. Foster wardens emeritus. O. M. Elliott is warden designate.

F. Marshall is church treasurer and Roger Bray vestry clerk.

Other committee members are Mrs. W. U. Pender, Cmdr. L. D. Hall, Dr. J. A. Pearce, William Ashwell, R. M. Baker, Don Cameron, J. A. Churchill, Stanley Clark, A. N. Cull, George Johnson, R. Warren and W. A. Franklin.

Named delegates to the synod were Mr. Bray, Mr. Taylor, Mr. Ashmore, Mr. Johnson, Dr. Pearce and Mr. Foster. Delegate to the rural-deanal conference is Maj. Setterfield.

Rev. Dr. K. M. King was chairman at the meeting.

St. Stephen's, Mount Newton Cross Road

* * *

Church Nearly 100 And Hardly a Change

St. Stephen's, the oldest church in British Columbia to hold divine services without interruption, will celebrate its 100th birthday June 3.

In this 100 years of existence the church has changed little in appearance.

HAULED BY OXEN

There were no sawmills in the area when Saanich Peninsula settlers voted to build the church on Mount Newton Cross Road. Redwood was shipped from California and hauled by oxen from Victoria to the building site.

Land for the Anglican church was donated by William Thompson, a Presbyterian in the midst of a group of Anglicans.

The first service was held in the church June 3, 1862, two months before Victoria received its charter.

To celebrate the 100th anniversary the church committee has set out to raise $4,000 to complete restoration of the old building.

The church was last restored in 1930.

UBC Gets $250,000

OTTAWA (CP)—The Canada Council has granted $1,846,094 to nine Canadian colleges and universities to help in various building projects, it was announced yesterday.

The University of B.C. received $250,000 for a multi-purpose building and $12,500 for a residence project.

New Rules Split Brethren

* * * * * *

Sect Leader Fussy About Eating

By AUBREY WKE
Telegram News Service

In the last year and a half there has been an upheaval in the ranks of the strict religious sect called Exclusive Brethren. It is now being felt in Canada.

There are two branches of Brethren, Exclusive and Open. Open Brethren who are more numerous have individual congregations who govern themselves. The Exclusive Brethren are all of one assembly.

They are only divided into local meeting houses for convenience. Exclusive Brethren baptize infants while Open Brethren have "believer's baptism," which is given to adults after the age of accountability.

Many of the Exclusives — about 7,000—are said to have become separted in Britain. In the north-east of Scotland, according to newspaper reports, 2,000 out of 3,000 have left. On the continent it is reported to be worse still.

* * *

The split is said to be over new rules laid down by "universal leader" James Taylor of New York.

Under Mr. Taylor's teaching those members who do not receive communion are not allowed to eat with anyone outside the faith. They relate regular meals with the Lord's Supper.

Eating with outsiders is a sin, so is being absent from a meeting unless sick, or out of the city. Movies, wordly parties, dancing are sinful. So is listening to a radio, record player or looking at TV.

* * *

At the purging sessions a Brethren is liable to be told, "you are not fit for Christian fellowship anywhere." That means he is ex-communicated.

In a service brethren sit in a plain room.

There is no sermon or leader.

A great portion of the time is spent in silence.

* * *

Brethren can be found in many countries of the world—even behind the Iron Curtain.

The Exclusive Brethren have never grown widely in Canada.

Church Notes

Festival of Hymns To Follow Service

An historical outline of music in the church will be offered at the evening service Sunday at Metropolitan United Church.

Following a short worship service, Dr. F. E. H. James will comment on the subject of church music, touching on the great wealth of hymns left to the Christian religion.

Thereafter both congregation and choir will join in a festival of hymns, singing well-known numbers from the United Church hymnary.

These will cover roughly three distinct periods in the history of the Christian church: the reformation, the era of the evangelicals and dissenters and finally the 19th century evangelists.

Ralph Jamison will give a commentary on the historical background of the hymns chosen, with details of the authors and composers. Eric Boothroyd, organist and choirmaster, has arranged the program.

* * *

Cubs and Scouts will hold church parades this Sunday at a number of Greater Victoria churches, including St. Andrew's Presbyterian, Centennial United, First United, St. Matthias Anglican.

* * *

There will be no sermon at Evensong this Sunday at Christ Church Cathedral. Instead the service will be followed by a showing of a sound and color motion picture, "Hundredth Archbishop," portraying the recent enthronement in Canterbury Cathedral of the Archbishop of Canterbury.

* * *

Newly-elected officers of the Baptist High Fellowship will be installed at the evening service at First Baptist Church.

* * *

Rev. Bert Daniels, district superintendent for British Columbia, the Yukon and Alaska, will be guest preacher Sunday at 11 a.m. at First Church of the Nazarene.

* * *

Annual Prairie Night will be held Sunday at 7.30 p.m. at Centennial United Church—a service designed to give fellowship to people who have come to Victoria from the prairie provinces.

The first regularly appointed Methodist missionary arrived in Newfoundland from England in 1785.

THE VOICE OF ONE

By REV. DR. FRANK S. MORLEY

A responsible citizen has a philosophy, a total way of living, in which everything has unity. Not only does he see a destiny for his own life, but he thinks in terms of a national purpose.

A responsible person is a mature person. A great many people never grow up; they merely grow older. They lack the character and intelligent responses of adults. Maturity means being rather than having, giving one's self rather than getting for one's self.

A responsible citizen is grateful for his life. He does not take for granted the achievements of his civilization and culture. He has a sense of duty and obligation. He does not demand rights and idly by passing on his responsibilities in national and community affairs to others. He knows democracy will only work if each man does his best to make it work.

He realizes democracy has no greater menace than a detached, non-committal attitude. He believes every man has a sacred duty to help stop the downward moral drift of his time. He refuses to dodge his duty in civic affairs. He does not complain of conditions and do nothing to correct them.

Cannot Dawdle

The responsible citizen is aware of the challenge of his time. He cannot afford to dawdle along, seeking his own personal, self-centred ambitions, but must do what he can to contribute to the greatness and strength of the institutions of a free society.

He has a tolerance based on security in his own beliefs, not a moral flabbiness like a wet dish rag. He wants freedom and opportunity for all men.

Won't Be Cowed

The responsible citizen will not be cowed or intimidated in doing his duty against all bullies and authorities, against the mass mind and the cult of conformity. He has unshakeable faith in the victory of goodness because the stars in their courses fight for it. The causes of God are never lost causes; the destiny planned by God must be fulfilled.

Churches

ANGLICAN SERVICES

Christ Church Cathedral
Rockland and Quadra
The Very Rev. Brian Whitlow M.A., M.Ed., B.D., Dean and Rector
8.00 a.m.—Holy Communion
9.30 a.m.—Holy Communion
11.00 a.m.—Mattins
Sermon: The Dean
5.30 p.m.—Holy Communion
7.30 p.m.—Evensong
No Sermon: Film Showing
11.30 a.m.: Mattins, James Bay
The Rev. Canon R. E. H. Howell
Church School at the Memorial Hall (with Nursery) at 11 o'clock, and at the James Bay Hall at 10 o'clock
Holy Communion: Tuesday, 11.00 a.m. Thursday, 7.15 a.m.
Mattins each weekday at 9.00 a.m. Evensong each weekday at 5.15 p.m.

"Hundredth Archbishop"
Color and sound movie of enthronement of Dr. Ramsey in Canterbury Cathedral. After Evensong Sunday night. Christ Church Cathedral. Collection.

ST. JOHN'S
Quadra at Mason
Rev. Canon George Biddle, Rector
8.00 a.m.—Holy Communion
9.30 a.m.—Family Service and School
11.00 a.m.: Broadcast Service (CKDA 1220)
Preacher: Canon Biddle
7.30 p.m.: Rev. C. A. Campbell
11.00 a.m.—Sunday Schools
Adult Confirmation Class After Evensong
Moody Science Film in Hall
"Facts of Faith"

St. Peter's Lake Hill
St. Peter's Road at 3055 Quadra
Rector, Rev. E. M. King, Ph.D.
8.30 a.m. CORPORATE COMMUNION Breakfast and Discussion
11.00 a.m. FAMILY SERVICE Installation of Church Committee Beginners' Sunday School only
Monday, 7.30 to 9 p.m. GOSPELS—DISCUSSION GROUP Leader: Dr. J. A. Pearce

St. Mary's Church
Elgin Road, Oak Bay
The Rev. Canon Hywel J. Jones, L.Th., Rector
SEXAGESIMA
8.30 a.m.—Holy Communion
11.00 a.m.—Mattins
7.00 p.m.—Evensong
Preacher: The Rector
SUNDAY SCHOOL
9.45 a.m.—Senior
11.00 a.m.—All other depts. Nursery facilities
Thursday
10.30 a.m.—Holy Communion

S. George the Martyr
Cadboro Bay and Maynard Roads
Serving Queenswood, Ten Mile Point, Uplands and Cadboro Bay
SEXAGESIMA
8.00 a.m.—Holy Communion Corporate for Server's Guild
9.30 a.m.—FAMILY SERVICE
11.00 a.m.—MATTINS "THE SOCIAL GOSPEL" Preacher: The Rector
6.00 p.m.—District Scout-Cub CHURCH PARADE
7.15 p.m.—Organ Prelude Gordon Britton
7.30 p.m.—EVENSONG
The Rector Answers Your Questions
Holy Communion during the Week Tues. 7.30 a.m., Thurs. (St. David) 7.30 and 10.30 a.m., Fri. (St. Chad) 7.30 a.m.
Rev. William Mills, Rector
Rural Dean of Victoria

ST. MATTHIAS' CHURCH
Richmond and Richardson Sts.
Sexagesima Patronal Festival
8.00 a.m.—Holy Communion (Corporate Communion for young people)
11.00 a.m.—Mattins and Family Service
His Grace the Archbishop (Church Parade of Scouts and Cubs)
7.30 p.m.—Evensong (Preacher: The Rev. H. K. Taylor of the Indian Missions)
Sunday School: All Depts. Cancelled
Nursery facilities available during the Morning Service
Rev. Angus Cameron of Lundavra O.B.J., B.A.

St. Barnabas' Church
Belmont and Begbie
Rector: Rev. Canon T. Bailey, M.A., B.D.
SEXAGESIMA
8 a.m.—Holy Communion
10.15 and 11.00 a.m.—Sunday School
11 a.m.—Sung Mass
7.30 p.m.—Solemn Evensong
Holy Communion on weekdays: Tues., Thurs., and Sat. 7.30 a.m. Wed. and Fri. 9.30 a.m.

ST. PHILIPS'
Corner Bell and Eastdowne Sts.
Rector: Lt.-Col. R. O. Wilson, M.C., C.D.
8.30 a.m.—Holy Communion
11.00 a.m.—Mattins
7.30 p.m.—Evensong
9.45—Sunday School Primary, Junior
11.00—Nursery and Pre-School

First United Church
Corner Quadra and Balmoral Road
Ministers: Rev. A. I. Higgins, B.A., B.D. Rev. Stanley F. Sears, B.A.
Directors of Music: Mr. and Mrs. J. Roberts Wood
9.30 a.m. and 11.00 a.m.
"IT MATTERS"
Rev. Stanley F. Sears, B.A.
Baby Creche—Nursery Sunday School
11.00 a.m.: Cub and Scout Parade
Speaker: Allen Hudson
7.30 p.m.: Rev. Horatio Todd, B.A., B.D., C.D., H.M.C.S. Naden
Coming: Feb. 28: Centennial Basketball Reunion Fellowship Hall, 8.00 p.m.
March 4: Adult Communicants' Class 6.30 p.m.
Visitors Cordially Welcome

METROPOLITAN UNITED CHURCH
PANDORA AT QUADRA
Ministers: Rev. F. E. H. James, B.A., D.D. Rev. E. Laura Neiles, B.A., B.T.D. Rev. C. B. McGillivray, M.A.
Organist and Choirmaster: Mr. Eric Boothroyd, A.R.C.C.
11.00 a.m. "TROUBLES WE CAN DODGE"
Preacher: Dr. F. E. H. James
Church School 9.45 and 11.00 a.m. Nursery—11.00 a.m.
7.30 p.m. "FESTIVAL OF HYMNS"
A Festival of Great Hymns of the Christian Church with The Sanctuary Choir, Mr. Eric Boothroyd, Director and Congregation Participation
Narrator: Mr. Ralph Jamison
"We Welcome Visitors"

CENTENNIAL UNITED CHURCH
Gorge Rd. at David St.
Minister: Rev. S. J. Parsons, B.D.
11.00 a.m. "What Is That in Thine Hand?"
Junior and Intermediate Choirs Scouts' and Cubs' Church Parade
Church School—All Depts.
7.30 p.m. "The One Luxury You Can Afford"
Annual Prairie Night
Organist: Mrs. Margaret Wilmshurst

THE CHURCH OF ST. AIDAN
(United Church of Canada)
Richmond at Cedar Hill Cross Road
University Area Church
Organist: Margery Vaughan
Rev. A. G. MacLeod, B.A.
11 a.m. SCOUT CHURCH PARADE
Subject: "COUNT ME IN"
7.30 p.m. Hymn — Sing
Subject: "TELL US PLAINLY"
6.30—Y.P.U.
11 a.m.—Nursery Sunday School
6.45—Intermediate and Senior
Cordial Welcome To All

Oak Bay United Church
Mitchell at Granite
Rev. Alexander Calder, B.A.
Rev. Thomas B. McMillan, B.A.
Organist and Choir Leader: R. W. Kruger
TWO SUNDAY SCHOOLS
Two Church Services: 9.30 and 11.00 a.m.
"Faithful Servants"
7.00 p.m.—TEENAGERS

Fairfield United Church
Fairfield at Moss
Minister: Rev. R. K. Johnston, B.A., B.D.
Director of Music: Mr. Rodney Webster, A.R.C.T.
Sermon Subjects:
11.00 a.m.—"The Right Question"
7.30 p.m.—"Source of all Comfort"
Sunday School: 9.45 a.m.—Primary to Senior
11.00 a.m.—Nursery, Beginners, Primary

Belmont Ave. United
Pembroke and Belmont Avenue
Rev. D. B. Sparling, B.A., B.D., D.D.
9.30—Girl Guides and Brownies
11 a.m.—6th Commandment
9.30 and 11 a.m.—Sunday School

Gordon United, Langford
Goldstream Avenue
Rev. Gordon F. Dingerfield, B.A.
Two Sunday Schools
Two Morning Services: 9.30 a.m. and 11.00 a.m.
"OUR GUIDE AND STRENGTH"

GOSPEL HALLS AND CHAPELS

BETHESDA CHAPEL
Cor. Oak Bay Ave. and Davie St.
SUNDAY—
9.45 a.m.—Sunday school and Bible class
11.30 a.m.—Believer's Feast of Remembrance
7.30 p.m.—Evening Gospel service, speaker, Mr. Charles Ellingham.
WEDNESDAY—
8.00 p.m.—Prayer and Bible ministry meeting.
SATURDAY—
7.30 a.m.—Early morning prayer meeting.
THURSDAY, MARCH 1ST—
Women's missionary meeting

QUADRA BIBLE CHAPEL
Fairfax Ave. and Jackson Street
Sunday—
9.45 a.m.—Sunday School
11.00 a.m.—Morning Service: Mr. David Grant
12.00 noon—The Lord's Supper
7.30 p.m.—Evening Service. Conducted by the Young Men
Wednesday—
8.00 p.m.—Prayer and Bible Study.
Thursday—
2.30 p.m.—Women's Meeting. Speaker: Miss Hazel Page, Missionary from The Philippines
Friday—
8.00 p.m.—Young Peoples

VICTORIA GOSPEL HALL
938 Pandora Avenue
Sunday—
9.30 a.m.—Sunday school
11.15 a.m.—Worship and Breaking of Bread
7.30 p.m.—Gospel service, speaker: Mr. John Blandford
8.00 p.m. Tuesday, Bible reading
8.00 p.m. Thursday, prayer meeting
8.00 p.m. Friday, young people's service.

ROSS BAY GOSPEL HALL
Corner May and Joseph
10.00 a.m.—Remembrance meeting
12.00 noon—Sunday school and family Bible Hour. Speaker: Mr. Ray Allen
7.30 p.m.—Gospel service: speaker, Mr. Joe Gelmoser
8.00 p.m. Tuesday, Bible study
8.00 p.m. Thursday, prayer meeting
7.00 p.m. Friday, Children's Hour

MILNES LANDING GOSPEL HALL
Sunday, 6.45 p.m. The Parents' Hour. Speaker: Mr. Robert Peacock, of Ireland
Wednesday, 7.30 p.m. Bible study. Speaker, Mr. Dunmore

SPIRITUALIST

OPEN DOOR SPIRITUALIST CHURCH
1036 Cook. Sunday, 7.15 Registration. 7.30 "RANDOM THOUGHTS," by Mrs. D. Harris, S.N.U. Cert. Eng. Clairvoyance. Thursday, 8 p.m. HEALING Clairvoyance. ATTEND THE "CHURCH OF FRIENDSHIP"

CHRISTIAN SPIRITUALIST CHURCH
728 Courtney Street
Sunday, Feb. 25, 7.30 p.m.
Sunday, Feb. 28, 7.30 p.m. trance address by pastor, followed by messages.

EVANGELICAL FREE CHURCH

FAIRDALE EVANGELICAL FREE CHURCH
2381 HARRIET RD.
SUNDAY SCHOOL 9.45 A.M.
SERVICES 11.00 A.M. 7 P.M.

UNITARIAN

UNITARIAN FELLOWSHIP of Victoria
8 p.m. Sunday, Feb. 25th.
Mt. Tolmie Social Hall, Richmond and Cedar Hill Cross Road.
"RIGHTFUL DESTINY OF OUR NATIVE PEOPLE"
A panel discussion. Speakers: Kenneth Shore, G. E. Martineau, George Clutesi.

LUTHERANS

LUTHERAN CHURCH OF THE CROSS
Cedar Hill and Cedar Hill Crossroad
Rev. V. K. Propp—GR 7-2021
Sunday school ..... 9.45 a.m.
Bible study ..... 10.00 a.m.
Divine worship ..... 11.00 a.m.
E.L.C. Can.—TALF merged AMERICAN LUTHERAN CHURCH serving Christ and the Community.

GRACE ENGLISH LUTHERAN CHURCH
1271 FORT STREET
Pastor, William A. Williams
Church, EV 5-3256. Residence, EV 3-8820
Morning worship, 11 a.m.
Church School, 9.45 a.m.
Visitors specially invited to attend.

HOPE LUTHERAN CHURCH
MISSOURI SYNOD
Chambers and Princess (Off Cook)
The Rev. L. M. Carlsen, pastor, EV 6-5730
Sunday school ..... 9.45 a.m.
Divine worship ..... 11.00 a.m.
Deaf service ..... 7.30 p.m.
A church of "The Lutheran Hour" and "This Is The Life"

REDEEMER LUTHERAN CHURCH
(Mo. Synod)
3880 Jacklin Rd., Langford
Sunday school ..... 9.00 a.m.
Divine service ..... 11.00 a.m.
H. W. Bohling, pastor, GR 8-4140

GOOD SHEPHERD LUTHERAN CHURCH (U.L.C.A. Western Canada Synod), 2015 Cedar Hill Road. Matins (English), 9.30 a.m. The service (German) with Holy Communion, 10.30 a.m. Sunday school at the usual time. Rev. J. E. Bergmann, D.D. EV 5-2131

CHURCH OF CHRIST

CHURCH OF CHRIST
1030 Fernwood Road
Bible Study, 10.30 a.m.
Communion, 11 a.m.
Gospel Service, 7.30 p.m.
Phone GR 9-2768

CHURCH OF GOD

COOK ST. HALL
1953 Cook Street
Lord's Day—
School for children, 2 p.m.; Gospel service, 7.30 p.m. All welcome.

UNITED

GORDON HEAD UNITED CHURCH
4375 Torquay Drive
Sunday school—
9.30—Junior to intermediate.
7.0 6—Nursery to primary.
Morning worship 9.45.
J. Millard Alexander, B.A., minister.

CORDOVA BAY UNITED CHURCH
5080 Cordova Bay Road
10.00 a.m. Sunday school
11.20 a.m. morning worship
Church parade of Cubs and Boy Scouts
J. Millard Alexander, B.A., minister.

ESQUIMALT UNITED CHURCH
Admirals Road at Lyall Street
Sunday church school, 9.30 a.m.
Service of worship, 11 a.m.
Minister, Rev. G. Howard Turpin, B.A.

ALLIANCE CHURCH
1589 TATES ST. (near Cook)
Rev. T. W. Chapman, Pastor
9.45 a.m.—Sunday School
11.00 a.m.—Morning Worship
7 p.m.—Evangelistic Service
Tuesday, 7.30 p.m. YOUTH MEET
Friday, 7.30 p.m. Bible Study and Prayer

Church of Our Lord
Humboldt and Blanshard Streets
REFORMED EPISCOPAL
J. Ingram Smith, Organist
9.30 a.m.—Holy Communion
11.00 a.m.—Morning Prayer
Sermon: Christ—Our New Horizon
Bishop D. Rankilor, D.D.
7.30 p.m.—EVENSONG
Sermon: The Appeal of Calvary
The Bishop
Visitors are cordially invited to all Services at Victoria's Historic Church

OAKLANDS CHAPEL
Fernwood and Cedar Hill Roads
9.30 a.m.—THE LORD'S SUPPER
11.15 a.m.—FAMILY BIBLE HOUR AND SUNDAY SCHOOL
7.30 p.m.—Evening Service
Speaker at both services: MR. R. ARTHUR From Seattle
6.00 p.m.—Young People's Hour
Thursday, 8.00 p.m.: Missionary Prayer Meeting

The Salvation Army
Victoria Citadel Corps
757 Pandora Ave.
Brigadier and Mrs. B. Purdy, Corps Officers
Sunday Services
11.00 a.m. — 7.30 p.m.
9.45—Sunday School
Wed., 8.00 p.m.: Prayer and Bible Study
ALL WELCOME

CHRISTADELPHIAN HALL
Kings at Blanshard
Sunday School, 9.45 a.m.
Memorial Service, 11.00 a.m.
7.30 p.m.—Subject: "DOES IT MATTER WHAT WE BELIEVE"—H. Wood

Victoria Prayer Group
(Undenominational)
HEALING STUDIES
Cathedral Memorial Hall
Wednesday, Feb. 28th, at 3.00 p.m.
Open to All
NO MEETINGS MARCH 14th

CHRISTIAN SCIENCE
First Church of Christ, Scientist
Chambers St. and Pandora Ave.
A Branch of the Mother Church The First Church of Christ, Scientist, in Boston, Massachusetts
SUNDAY SERVICES
11.00 a.m. and 7.30 p.m.
Subject "MIND"
Sunday School, 11.00 a.m.
Testimony Meeting Wednesday, 8.00 p.m.
FREE PUBLIC READING ROOM AND LENDING LIBRARY
1110 BROAD ST.
ALL ARE WELCOME

NAZARENE
FIRST CHURCH
Quadra Street and Kings Road
Pastor A. J. Loughton
9.45 a.m.—Sunday School
Worship services at 11.00 a.m. and 7.30 p.m.
A Warm Welcome Awaits You
"You Are A Stranger Only Once"

THEOSOPHICAL SOCIETY
Besant Lodge, 805 Government St.
PUBLIC LECTURE
"The Gift of Appreciation"
Written by Mrs. Mollie Griffith
Read by Mr. Frank P. Sinclair, Past-President
Sunday, Feb. 25th — 7.45 p.m.

GLAD TIDINGS PENTECOSTAL
802 North Park St.
Pentecostal Assemblies of Canada
Minister: REV. ERIC A. DOBBIN
9.45 a.m.—Enquire About Our Growing Sunday School
11.00 a.m.: ARE THE OLD CHURCH STANDARDS SUITABLE FOR OUR DAY?
7.30 p.m.: YOU DON'T HAVE TO BE A FATALIST!
WELCOME TO OUR FULL GOSPEL CHURCH — OUTPOURING OF THE HOLY SPIRIT — DIVINE HEALING — BAPTISM IN THE HOLY SPIRIT — JESUS COMES BACK

For our troubled world, God has promised a Glorious Tomorrow! From His Word hear:
"Are Other Worlds Inhabited?"
Dr. J. A. May
Sunday — 7.30 p.m.
"Now to Postpone Your Own Funeral"
Arthur M. Spenst
Seventh Day Adventist Church
Pandora at Vancouver
Special features: Moving pictures in living color. "The Book of Acts." A free 650-page book for you.
YOU WILL BE WELCOME

VICTORIA TRUTH CENTRE
(Affiliate International New Thought Alliance)
"There is an answer to every prayer—a solution to every problem"
REV. EMMA M. SMILEY, MINISTER
11.00 a.m.—"MEDITATION"
11.00 a.m.—Children's Church
7.30 p.m.—"HEALTH AND HEALING"
Tuesday, 1.00 p.m.—Healing Meeting
Wednesday, 8.00 p.m.—"Spiritual Healing and Constructive Thinking"
ALL WELCOME — 1301 FORT STREET

DON'T MISS
VICTORIA YOUTH CHALLENGE
TONIGHT, 8.00 p.m.
At OAKLANDS CHAPEL
1739 FERNWOOD ROAD
Programme of Bright Singing Testimonies . . . Special Piano by the Choir
Speaker: MR. R. ARTHUR of Seattle, Wash.

BRITISH-ISRAEL LESSONS
Monday Afternoon, Feb. 26th at 3 p.m.
Newstead Hall, 734 Fort Street
ALL ARE WELCOME
Radio Broadcasts every Sunday, 9.30 and 10 a.m., CJOR 1600

EVANGELISTIC TEMPLE
Blanshard at Queens (Apostolic) Pastor R. E. S. Toms
9.45—Sunday School and Bible Class
11.00 a.m.—"Into What Name Were Ye Baptized?"
Candidates will be Immersed in Water
7.30 p.m.—Subject: "New Testament Salvation"
WARM WELCOME TO ALL

KINGDOM MINISTRY (British-Israel)
Newstead Hall, 734 Fort. Leader: Mr. A. A. Fryer
Service Led By MR. R. E. AVERY
"Songs, Solos, Reflections"
A Bright Service Every Sunday—7.30 p.m.

VICTORIA BRITISH-ISRAEL ASSOCIATION
TUESDAY, FEB. 27th, 1.00 P.M. NEWSTEAD HALL, 734 FORT STREET
Meeting for Prayer — Praise — Thanksgiving
This is One Most Important Meeting
Come and Join Us

CENTRAL BAPTIST
853 Pandora Ave. Rev. R. D. Holmes, B.Th., Pastor
WE PREACH CHRIST CRUCIFIED RISEN AND COMING AGAIN
9.45 a.m.—Sunday School for All Ages including Adult Bible Class
11.00 a.m.—"The Vital Issue of Life"
7.30 p.m.—The Great Report
9.00 p.m.—Fireside Hour—Moody Science Film
Thursday, 7.30 p.m.—Meeting for Prayer and Praise
DIAL-A-THOUGHT DAY OR NIGHT EV 6-2555
WHERE EVERY VISITOR IS AN HONORED GUEST

FIRST BAPTIST CHURCH
Quadra at Mason — Rev. G. B. Baxter, B.A., B.Th., Pastor
J. E. Tunnell, Organist and Director of Music
Church Schools: Junior and Senior—9.45 a.m. Primary and Beginners—11 a.m.
11.00 a.m.: "The Cost and Reward of Discipleship"
7.30 p.m.—"Preparing Leaders"
Installation of Baptist High Fellowship

ST. ANDREW'S PRESBYTERIAN CHURCH
Downtown—Douglas Street at Broughton
The Very Rev. J. L. W. Mckay, C.D., B.A., B.D.
Rev. Bruce J. Malloy, B.A.
11.00 a.m.—"Up Against It"
St. Andrew's Scouts and Cubs attending
7.30 p.m.—"New Life for the New Man"
Organist and Choirmaster: C. C. Warren, L.R.S.M., A.T.C.M.
WE WELCOME VISITORS

Gorge Presbyterian Church
Tillicum Rd. at Walter St.
Sunday School at 9.45
Morning Worship 9.45 and 11 a.m.
Minister: REV. J. C. BOYNE, B.A., B.D.
Nursery at both services

KNOX PRESBYTERIAN CHURCH
Richmond at Lansdowne
Organist—Reginald Cox
11 a.m.—Sunday School
11 a.m.—Church Service
Rev. A. A. Rattray, Ph.D.

EMMANUEL BAPTIST CHURCH
Fernwood at Gladstone
Rev. Alvin C. Hamill, B.A., B.D., Minister
Music Director: Mrs. Isabelle Goodwin
Organist: Patricia Melver
11.00 a.m.
Parade of Cubs and Scouts
Preacher: The Rev. S. D. Tribe—"MR. SUNDAY SCHOOL"
7.30 p.m.
"MATTHEW, WHOM ALL MEN DESPISED"
Broadcast CJVI

Crash Kills Suspect

PLENTY, Sask. (CP)—A suspect, in a $20,000 bank holdup was found dead in his overturned car 30 miles from here, RCMP said Friday.

The smashed car was found in a ditch near Driver, Sask., a few hours after a branch of the Royal Bank of Canada in this village was held up by a hooded man in green suede shoes. The man escaped by car. Plenty is 85 miles southwest of Saskatoon.

Police said it appeared that the man was killed when the car turned over in the ditch.

They said money was found in the car but gave out no other details. Name of the man was not released.

The holdup man ordered the bank staff of four male clerks and manager Les Haaland into a corner and then walked into the vault.

The manager said the man was in the vault "some minutes" and then left by a back door.

Probe Chief Charges:

Board Brief Echoes Doctors

VANCOUVER (CP) — The chairman of the royal commission on health services sternly rebuked the Vancouver Board of Trade Friday for submitting a brief he described as merely a "recapitulation" of an earlier one presented by the B.C. medical profession.

The chairman, Chief Justice Emmett Hall of Saskatchewan, pointedly told a trade board delegation that the commission would be happy to receive a revised brief from them at a later date.

The delegation promised to go to work on a folow-up brief for submission at national hearings in Ottawa or Toronto this spring. Then the members silently retired.

The immediate occasion for the rebuke was a wailing annoyance which chairman Hall seemed to feel at the guarded way delegation members responded to questions about government participation in a health services program.

COUPONS REPLY

Dr. W. D. Stewart, chairman of the trade board's health committee, was cautiously replying to a question from commissioner O. J. Firestone when Mr. Justice Hall interrupted.

Referring directly to the brief itself, he called it "merely an extension, in a way," of the submission made Tuesday by the B.C. Medical Association, and said it expressed "the very same viewpoints."

Canadian's Musical Wins Superlatives

LONDON (CP) — Theatre critics Friday brought out some of their most stinging phrases in criticizing Not to Worry—a revue written and directed by 27-year-old Stanley Daniels of Toronto.

Two said the show by the young philosophy graduate who came to England four years ago to study at Oxford was the worst they could recall in London's West End.

Says Robert Muller of The Daily Mail: "It is a total and unmitigated disaster."

The Daily Sketch critic says he could not "in all kindness remember anything as bad as this."

"The culprit," he adds, "is a man called Stanley Daniels. He wrote all 32 sketches, all the music and all the lyrics—the whole score. And I made it 32-nil."

Nudist Wedding Plan Must Shed Minister

A retired Baptist minister won't be allowed to officiate at a nudist wedding near Victoria this summer.

The minister who offered to perform the ceremony, Herbert Emerson Wilson of Vancouver, is widely known as a self-confessed former criminal who now spends a great deal of time pointing out the folly of crime.

NEVER UNFROCKED

He said he has never been unfrocked since resigning a pastorate in California in 1914 and entering the world of crime which he later renounced.

But he is not registered with the provinical vital statistics division and is not authorized under the Marriage Act of B.C. to perform the ceremony, a government official said yesterday.

NUDE WEDDING

Sol Sante nudist club members Julia Woods and Albert Young plan to be married in the nude at the club near Cobble Hill.

Said the prospective bride last night, "My fiance and I have not yet decided on a minister. We have had more than the one offer mentioned.

"Possibly we shall choose a minister from within the ranks of our own nudist movement, of which there are many."

Local Health Services To Improve

Better correlation of health services in Greater Victoria is planned, Dr. J. L. M. Whitbread, senior medical health officer, told the annual meeting of the Victoria and Vancouver Island Multiple Sclerosis Society Thursday.

He stressed the need for efficient patient-aid and commended the society for its excellent program. He offered his assistance and asked that the society keep close contact with him so the work could be expanded.

It was learned the society is expanding coverage of patients in Nanaimo, Port Alberni and other up-Island towns.

Bridge Results

Winners of the weekly tournament of the Victoria Allmasters Duplicate Bridge Club: Joe Lukas, Simon Mirsky; Irene Brown, Ray Sorre; Jack Gaddie, Larry MacMillan; Pat Bishop, Douglas Tarh; Madge Wrarham, Bud Waddington.

Symphony Given Bell Grant

Victoria Symphony Society has received a $235 grant in memory of the contribution to Canadian music by the late Dr. Leslie E. Bell. The gift came from the Canadian Association of Composers, Authors and Publishers which shared $5,300 among symphony orchestras receiving grants from the Canada Council.

Publisher Gets Post

MONTREAL (CP) — Newspaper publisher Max Bell of Calgary has been named to McGill University's board of governors, it was announced Friday.

Mr. Bell, president of FP Publications Limited, graduated in commerce from McGill in 1932.

Retired Navy 'Chief' Named To Esquimalt Police Board

A retired naval chief petty officer has been named as a police commissioner for Esquimalt.

He is Stanley Reid, 50, of 401 Lampson, who was the naval provost marshal at HMCS Naden for two years prior to his retirement in January this year.

Mr. Reid was appointed by the provincial government to the two-year post, retroactive to Jan. 1, 1962. He replaces Antony Moillet, 360 Admirals, who served for the past four years.

Other Esquimalt police commission members are Coun. James Bryant who was appointed by Esquimalt council and Reeve A. C. Wurtele, ex-officio chairman. The appointment is without pay and one which the reeve said "shows they have the interest of the municipality at heart."

FREE HOME DELIVERY
• Phone EV 3-1032 EV 6-1841
DON MEE CHOP SUEY
888 Fingard St.
OPEN
Mon. to Fri.—4 p.m. to 2.15 a.m.
Saturday—4 p.m. to 2.30 a.m.
Sunday—4 p.m. to 1 a.m.

DANCE at the EMPRESS every SATURDAY
To the "Happy" music of Fred Usher and the Orchestra with vocals by TERRY CAIN
$1.50 Per Person
Informal
Reservations, Please EV 4-8111
EMPRESS HOTEL
A Canadian Pacific Hotel

MEMORIAL ARENA SCHEDULE
SATURDAY, FEB. 24
Minor Hockey 6.45-11.00 a.m.
V.F.B.C. (Jr.) 12.00- 2.00 p.m.
PUBLIC SKATING 2.00- 4.00 p.m.
MINOR HOCKEY ISLAND PLAYOFFS—MIDGETS
NANAIMO vs. VICTORIA 6.00- 7.30 p.m.
V.I. AMATEUR HOCKEY LEAGUE SEMI-FINALS—
NAVY vs. I.A.A. 8.00 p.m.
NANAIMO vs. PORT ALBERNI 9.30 p.m.

DANCE TO FINE MUSIC
DANCE TO THE HAPPIEST
DANCE MUSIC IN TOWN
DANCE TO THE GREAT
DANCE ORCHESTRA LED BY HUGHIE GRAY
SATURDAY 9 to 12 p.m.
FULL DINING SERVICE
CARLTON CLUB EV 6-5024 EV 3-3184

Paul's
CAR SERVICE SPECIAL
Hamburgers — Cheeseburgers — De Luxe Burgers (with chips)
HALF PRICE — TODAY

The Victoria Theatre Guild Presents
"Breath of Spring"
By Peter Coke. Directed by Allan Purdy
FEBRUARY 24 to MARCH 5 Inclusive
Curtain Time—8.15 p.m.
Tickets: Eaton's Box Office, February 24
LANGHAM COURT THEATRE (Off Rockland)

ENDS TODAY — A LAUGH-FILLED, TUNE-FILLED MUSICAL FROLIC
Teenage Millionaire
20 SONG HITS By the Top Stars JACKIE WILSON CHUBBY CHECKER DION
CAPITOL
Plus: At 1.37, 4.00, 8.01 "EXPLOSIVE GENERATION"
MONDAY—From Erskine Caldwell's Best Seller—
"CLAUDELLE ENGLISH" plus "WORLD BY NIGHT"
In Color with a Host of World-Famous Night Club Stars

"SUSPENSE, HUMOUR AND HONEST SENTIMENT" — CLYDE GILMOUR
HAYLEY MILLS
BERNARD LEE ALAN BATES
Whistle Down the Wind
Added Featurette: "CALL OF THE HOLY LAND"
Feature 1.00 - 3.10 - 5.15 - 7.20 - 9.25
Last Complete Show 8 p.m.
DOORS 12.30
50¢ Till 2 p.m. Children 25¢ All Day Tax Included
ODEON

50¢ till 2 p.m.
"Best Actor" ... N.Y. Times
"Best Supporting Actor" ... New York Film Critics Poll
PAUL NEWMAN in ROBERT ROSSEN'S THE HUSTLER
with JACKIE GLEASON
Adult Entertainment
Royal
REGULAR PRICES

B'NAI B'RITH PHILANTHROPIES
FILL-A-CARD
BINGO—WIN $2,000
YOU ARE STILL NOT TOO LATE TO START THIS GAME!
Buy a card at any drug store. When card full, phone Vancouver RE 6-5571-2 (Collect) before 10 p.m. Daily Except Sunday.
Game No. 4—Here are numbers called to date.

B	I	N	G	O
1	16	31	47	61
3	20	32	49	64
9	22	38	50	66
11	25	39	54	67
12	26	42	57	68
13	27		59	71
14	28			72
19	29			73
				75
				63

TODAY'S NUMBERS B—5 N—36

McMorran's
DANCING SATURDAY NIGHT
Tables: GR 9-3242

SATURDAY NITE DANCE
CLUB Tango
DANCING 9 TO 12
Available for weddings, banquets and receptions. Phone EV 5-8233

DINNER DANCE
SATURDAY NIGHT
9.30 p.m. - 1 a.m.
CHEZ MARCEL
1730 Island Highway GR 9-2313
• $5.00 per Couple
• Ken Campbell Orchestra
INCLUDES FULL COURSE DINNER —CHOICE OF MENU
Catering to Banquets, Receptions, Private Parties

Audubon
Screen Tours 1961-62
Fri. and Sat., Feb. 23-24
Oak Bay Jr. High School
8.00 p.m.
Speaker: Howard Cleaves
Subject: Animals Are Exciting
Adm.: 75c - Students 50c

KITN
DANCE TONIGHT!
2 Bands
Fabulous New Esquires and the Tremendous Twisters
Victoria Lawn and Tennis Club
Hey Kids LOOK!
SATURDAY at 12.30
• Another Exciting Chapter of "HOP HARRIGAN"
• Plus! "3 STOOGES" Comedy!
• 3 Cartoons!
Free Popcorn till 1 p.m.
20¢ All Day
Atlas
• ENDS TODAY
... 2 Big Comedies in Color
JERRY LEWIS in CINDERFELLA
• PLUS: (At 1.15, 5.15, 9.35)
DOCTOR AT SEA
Monday • "Upstairs & Downstairs" • "Let No Man Write My Epitaph"

in VICTORIA one thing you MUST do is visit the famous COLONY to enjoy the MOST EXCITING FOOD in our town
FAMOUS FOR STEAKS SEAFOOD CHICKEN
Colony STEAK HOUSE
DINNER FROM 5 P.M.
EV 5-4511
COLONY MOTOR HOTEL

ESQUIMALT SPORTS CENTRE
SATURDAY, FEB. 24
Jr. V.F.B.C. 9.00 10.30 a.m.
Tiny Tots Skating 10.30-12.00 noon
Minor Hockey 12.00- 1.30 p.m.
Family Skating 2.00- 4.00 p.m.
Minor Hockey 6.15 7.15 p.m.
College Hockey
Gonzaga University (Spokane, Wash.), vs. Vic College 8.00 p.m.

NOW SHOWING!
"THE GUNS OF NAVARONE"
STARRING GREGORY PECK, DAVID NIVEN, GIA SCALA, ANTHONY QUINN
The Greatest Adventure You Could Experience
IN COLOR — STEREOPHONIC SOUND
Adult Entertainment Only
2 COMPLETE PROGRAMS TONITE
At 6.15 and 9 p.m. — Box Office Opens 6 p.m.
Plenty of Parking Space
FOX

OAK BAY
ENDS TONIGHT
"THE ALAMO"
A stirring and truly magnificent offering, starring John Wayne, Richard Widmark, Laurence Harvey, A[illegible] in Technicolor. You will always remember The Alamo.
—SPECIAL TIMES FOR THIS SHOW ALL WEEK—
Doors 6.45 — Complete shows 6.50 and 8.47
Feature 6.55 and 8.57
Next: British Comedy—"The Pure Hell of St. Trinians".

GEM THEATRE SIDNEY
'Carry On, Constable'
A British Comedy
Sidney James, Eric Sykes, Joan Sims
ENDS TONIGHT—6.00 and 8 p.m.

Tillicum OUTDOOR
HORROR SHOW
Corner Burnside and Tillicum. Box Office at 7
First Show 7.37 — Phone EV 9-[illegible]
ENDS TONIGHT
CURSE OF THE UNDEAD
This Feature at 7.30
NOTHING CAN STOP THE FLYING HORROR OF RODAN! THE FLYING MONSTER
plus TECHNICOLOR
This Feature at 9.11
THE MUMMY
ALL NEW! In Startling Technicolor
A WARNER FILM PRODUCTION
Adult Entertainment
This Feature at 10.43

Woodward's
SERVING B.C. SINCE 1892
OPEN 9 TO 5.30
Closed Wednesday
Shop Friday TIL 9 p.m.
Phone EV 2-7231
No misleading comparative "Regular Price" or "Former Selling Price" ever quoted in Woodward's advertising — a Woodward Policy for over forty years.

Why Wait? Your Best Buy Is HERE and NOW at This Big Trade-In!
'Speed Queen'
MODEL A 37 "SPECIAL"
Automatic Washer
Extra Trade-In Allowance TO MAKE IT SO EASY TO OWN!
Priced at $359.95
Less Trade-In $60.00
YOU PAY ONLY $299.95
NO DOWN PAYMENT
Balance $15.00 per Month
2 SPEEDS — Dual selection of agitator and spin speed or brisk action.
2 CYCLES — Select normal or short cycle, either of which can be skipped, shortened, or repeated.
2-YEAR GUARANTEE — Woodward's unconditional guarantee on all parts and in-the-home service, at no extra cost to you.
Leave the hard way of washing to the past . . . invest in a home laundry that does it for you efficiently and automatically! And what better time than right NOW . . . when your old washer is worth $60.00 as a trade-in!

An Offer That Makes It Smart to Buy Now!
$100.00 TRADE-IN!
For Your Present Set on This Beautiful
23" ADMIRAL TV
ULTRA-SLIM CONSOLE STYLING
If your plans include a new television (and a good one) check THIS for value. The generous trade-in offer, plus the many high quality features, add up to an excellent buy.
• Super-powered quality chassis for clearer, sharper picture
• Wide-angle 23-inch picture tube provides 282 square inches of viewing area
• Tinted optic filter minimizes glare and reflection
• Improved deflection yoke eliminates distortion
• Top-front tuning controls • Full fidelity speaker system
PRICE $349.00
LESS TRADE-IN $100.00
YOU PAY ONLY $249.00
NO DOWN PAYMENT — $15.00 Monthly
$100.00 FOR YOUR PRESENT SET IN WORKING CONDITION
Model C611X

BERNINA Compact Portable Machine
SALE PRICE $99.00
NO DOWN PAYMENT $5.00 Monthly
Bernina's Highest Quality Straight-Stitch Machine
Bernina's Automatic Tension
Bernina's Automatic Bobbin Winder
• A superior quality compact machine at an exceptionally low price!
• Self-adjusting tension!
• Forward reverse stitch!
• Sews any sheer fabric, from sheers to heavy, and does quilt work, darning or mending!
• Lifetime guarantee!
BUY ON TERMS
GETTING IT AT WOODWARD'S IS YOUR BEST GUARANTEE

Players like these made First Presbyterian and First United Church clubs the powerhouses of city basketball years ago. At left is one of first church teams in 1916, with church building chairman J. G. Brown. Left to right, back row, Harry Charlesworth, Peter McKechnie, Mr. Brown and Al Foreman; front, Harry Sargison and John Perry. At right, Bob Whyte poses with one of many teams he coached to championships. Stars of 1920 were Dorothy Aird, bottom left; Lil Christie (now Alderman Mrs. Wilson), middle left; Bessie Forbes, top left; Betty Harkness, top right, Mary Hannen, middle, and Buddy McKinnon, bottom.

* * *

How Basketball Memories Began

* * *

Hundreds Learned Game in First United Church Gym

By JIM TAYLOR

In 1915, when a game called basketball was beginning to catch on in Victoria, officials of the new First Presbyterian Church forsook their plans for a swimming pool and built a gymnasium instead.

They didn't know what they were starting. They probably would have laughed at the idea that the little gym, with its cramped quarters and low ceiling, would produce most of the finest basketball players in Victoria and in Canada for the next 47 years.

But that's the way it worked out, and next Wednesday at 8 p.m. some 500 or more graduates of the First Presbyterian-First United Church will gather at the church Fellowship Hall to swap basketball memories, circa 1920.

It would be impossible to list everybody who played on those church teams. Alderman Mrs. Lily Wilson was one, Waldo Skillings another. Randy Turvo and Joe Ross, both teachers here today, played on First United teams, as did Dr. Art Webster, Fred Bartholomew and Bessie, Tommy, Norm and Gordon Forbes.

There was Bob Whyte, whose name is legend in local basketball, and Isobel Crawford, one of the best women players in the 20s. Dave and John Foubister were there, and Angus and Archie McKinnon, the Patricks, Ernie Peden and hundreds of others.

Officials have issued a blanket invitation for any former church players to attend Wednesday's reunion. They couldn't reach them all.

The reunion is part of celebrations of the church centenary, and a great deal of preparation has gone into it. Slides showing former church players in action will be screened, and some of them will step up and reminisce.

They should have quite some stories to tell.

Like the time Elizabeth Forbes took a first United Girls team to play a game in Duncan in the early 20s. The girls took the floor in shorts instead of the usual bloomers and middy blouses, and half the crowd walked out.

Or the game on Jan. 18, 1930, when the First United Cardinals beat the Baptists, 80-2.

This was not basketball as it is today, but First Presbyterian and First United teams dominated the growing sport in Victoria. Sometimes they even posted shutouts, like the night in 1916 when the ladies' intermediates beat Congregationalists, 10-0.

In the 1920s, Bob Whyte's teams were winning everything, and a 1921 paper made headline news of the fact that the First Presbyterian ladies lost for the first time in three years.

The church teams kept on winning, and are still at it today, although the church leagues don't draw the fans as they used to.

Today there are 150 boys and about 50 girls playing for First United in church leagues, taught by coaches like Busher Jackson, Ollie Goldsmith, Howie Tooby, Paul Beere and Harold Turner, many graduates of these same leagues.

They play in the new Fellowship Hall, built in 1955. Some of their fathers and mothers, and even some grandparents, were part of the church teams before them.

The First United basketball story grows with the years, producing the players that go on to star on city high school teams. The kids play, and come back to coach those who follow.

The swimming pool isn't really missed.

Sweden Might Stop Professional Boxing

STOCKHOLM (AP) — Professional boxing may well be banned in Sweden after a controversial decision by the Swedish Boxing Federation.

A liberal legislator, Yngve Hamrin, has asked parliament for an all-out ban on pro boxing in Sweden. The motion may well be carried.

Polling lawmakers Friday, Stockholm papers said odds for a ban are 50-50.

In the background on the heated debate on pro boxing is an SBF decision last Tuesday night allowing light heavyweight Lennart Risberg to retain his licence despite a serious eye ailment.

The ailment is believed to have been caused either in Risberg's bout against Willie Pastrano of Miami, Fla., here last summer or when his retina was pierced by a stone splinter at home. The whole future of pro boxing in Sweden may hinge on the outcome of Risberg's eye injury in his coming fights.

He is scheduled to meet Britain's Rupert Bentley next Friday in his first fight in eight months.

Saskatchewan Leads Western Rink Sweep

FINAL STANDINGS

	W	L
Saskatchewan	10	1
British Columbia	7	4
Manitoba	7	4
Alberta	6	5
Quebec	5	6
Nova Scotia	5	6
New Brunswick	5	6
Ontario	4	7
Northern Ontario	3	8
P.E. Island	3	8
Newfoundland	1	10

HALIFAX (CP)—Saskatchewan has won the Canadian school boys' curling championship for the eighth time since 1950.

Mike Lukowich and his rink from Speers, considered the foursome to beat from the start, Friday completed the 11-rink, round-robin final by winning their ninth and 10th games for an unbeaten record.

Dethroned British Columbia, represented this year by a Salmon Arm rink skipped by John Munro, finished second with an 8-2 record. Munro lost only to Saskatchewan, on the first draw, and to Manitoba, on the seventh draw.

EXTRA-ENDERS

Munro made it into second place yesterday be taking a 9-7, extra-end win from Prince Edward Island on the last draw after Alberta had gone an extra end to nip Manitoba, 8-7, on yesterday's first draw.

Final standings reflected the superiority of Western Canada curling which is shown every year in the men's Canadian final. Manitoba was third with a 7-3 record and Alberta fourth at 6-4.

The four Western provinces had a combined 31-9 record and only three of their defeats were by Eastern rinks.

Saskatchewan clinched matters on Friday's first draw, breaking open what had been a tough game with Northern Ontario by scoring five on the seventh end and eventually winning by 12-4.

The new champions had a bit of a letdown following their clinching win but came on in the late ends to preserve their unbeaten record with a 7-6, extra-end win over Quebec.

Curling with the 18-year-old Lukowich, successful in his second try, were Eddie Lukowich, Doug McLeod and David Moore.

Canucks Surprise Los Angeles Club

VANCOUVER (CP)—Barrie Ross scored two goals, his 28th and 29th of the season, in leading Vancouver Canucks to an impressive 5-3 victory over Los Angeles Blades in a Western Hockey League game before 2,500 fans here Friday night.

The win was only the fourth in Vancouver's last 22 games and left the Canucks in last place in the league's northern division. Los Angeles is in third place in the southern division and needed a win over Canucks to strengthen its hold on the last playoff spot.

Other Vancouver scorers were Duane Rupp, with his first of the season, Phil Maloney and defenceman Les Hunt. Hunt's goal came on a 70-foot shot into an open net at 18.59 of the final period with Los Angeles goaltender Marcel Pelletier on the bench in favor of an extra forward.

Danny Belisle, Willy O'Ree and defenceman Ralph Keller scored for the Blades, who were outshot 50-33.

In Edmonton, the Flyers defeated Portland Buckaroos 2-0 before 4,700 fans.

Flyers scored both their goals in the third period.

PORTLAND 0, EDMONTON 2

FIRST PERIOD

No scoring.

Penalties: Hynes 4.20, Young 6.11, Schmautz 7.34, Minnick 8.24, Jones 7.16, Matthews 10.07.

SECOND PERIOD

No scoring.

Penalties: Young 10.01, Lawson 13.34.

NORTHERN DIVISION

	GP	W	L	T	F	A	Pts.
Edmonton	37	26	27	3	243	196	72
Calgary	36	20	31	4	238	219	60
Seattle	34	27	26	5	250	191	59
Vancouver	38	13	[illegible]	3	139	243	29

SOUTHERN DIVISION

	GP	W	L	T	F	A	Pts.
Portland	34	30	16	3	210	156	77
Spokane	36	23	22	5	215	191	60
Los Angeles	37	21	31	5	218	251	47
San Francisco	36	21	34	1	184	228	43

Last night's scores: Los Angeles 3, Vancouver 5; Portland 0, Edmonton 2.

Next games, tonight: Seattle at San Francisco, Edmonton at Calgary, Portland at Spokane.

THIRD PERIOD

1. Edmonton, Dejordy (Joyal, McNeill) 4.32.
2. Edmonton, McNeill (Joyal, Kennedy) 15.37.

Penalties: Young 1.07, Meeker 8.20, Kennedy 17.03.

Saves:

Edwards	9	8	4	—19
Brisbert	8	12	10	—30

LOS ANGELES 3, VANCOUVER 5

FIRST PERIOD

1. Vancouver, Maloney (McCusker, Ford) 10.41.

Penalty: Pickard 9.24.

SECOND PERIOD

2. Vancouver, Rupp 9.04.
3. Vancouver, Ross (McCusker) 9.27.
4. Los Angeles, O'Ree (Slater, Carmichael) 19.43.

Penalties: Burega 1.11, Picard 4.00.

THIRD PERIOD

5. Los Angeles, Belisle (Keller, Panagabko) 7.41.
6. Vancouver, Ross (Chevrier, Ford) 10.22.
7. Los Angeles, Keller (Maxwell) 14.08.
8. Vancouver, Hunt (Maloney) 18.59.

Penalties: McCusker 2.30, Dorohoy 6.00.

Saves:

Pelletier	17	10	9	—46
Lariviere	8	10	13	—30

Firm Bid Of $100,000 For Canucks

VANCOUVER (CP) — Dave Dauphinee, general manager of Vancouver Canucks said Friday he has received a firm offer of $100,000 from a California businessman to buy the Western Hockey League team.

Dauphinee said the bid by mail came from Art Edwards, a Long Beach paint manufacturer.

Owned by the Pacific National Exhibition, it was reported the asking price for the Canucks, now deep in last place in the league's northern division, would be $80,000 to $100,000.

Edwards would operate the team here for a year then move to Long Beach where a new coliseum is being built.

However, such a move would have to be sanctioned by the league because of the proximity of the Los Angeles Blades, operating successfully this year as a new entrant.

Victoria Girls Win Easily

Defending champion Victoria High advanced impressively into the second round of the Vancouver Island senior girls' inter-high school basketball tournament last night with a 44-12 victory over Oak Bay.

In other games at Esquimalt High School gym, Nanaimo beat Alberni, 43-37; Mt. Douglas downed Ladysmith, 24-11, and Tsolum beat Esquimalt, 34-20.

Second round of the double-loss elimination tournament starts this morning at 9.30. Final round will begin at 5, with the championship game at 8.45.

Scorers follow:

Victoria High—Pearson 8, Jaeger 7, Mason 14, Perry 5, Fife 2, Van Pelt 4, Thomas 4. Total—44.

Oak Bay—Sewering 5, Elliott 3, Brown 4. Total—12.

Nanaimo—Didier 3, Bonner 6, Hutchison 14, Pinsent 11, Frain 3, Pressly 2, Lundgren 1. Total—43.

Alberni—M. Smith 13, Buchanan 17, Francour 2, Truber 5. Total—37.

Mt. Douglas—Campbell 8, Fisher 1, Urchin 2, Donaldson 13, Williams 1. Total—24.

Ladysmith—Tarkins 4, Cross 2, Franz 5. Total—11.

Tsolum—Grantham 5, Lee 2, Underwall 2, A. Burns 14, M. Burns 9. Total—34.

Esquimalt—Sale 4, Hyne 12, Hatcher 2, Huggett 2. Total—20.

When to Fish or Hunt

SOLUNAR TABLES

by John Allen Knight

According to the Solunar Tables calculated for this area, the best times for hunting and fishing for today and tomorrow will be as follows (times shown are Pacific Standard Time):

TODAY			
A.M.		P.M.	
Minor	Major	Minor	Major
9.00	2.30	9.25	3.50

TOMORROW			
9.45	3.35	10.10	4.10

Major solunar periods, lasting 1½ to 2 hours, dark type.

Minor periods, shorter in duration, light type.

Uhren Captures Scoring Crown After Playing Only Seven Games

FINAL STANDINGS

	P	W	L	T	Pts
Chiefs	16	11	4	1	23
Army	15	9	5	1	19
Vikings	15	6	3	6	18
Navy	15	6	9	1	13

Cliff Uhren, who played only seven games this season, picked up six assists last night to win the Esquimalt Hockey League scoring championship while Navy was beating the first-place Chiefs, 9-3, before 700 fans at the Sports Centre.

Uhren finished with 21 points, three more than Jim Bronson of Chiefs and Cliff Russell and Ross Grenier of Vikings. The University team lost, 7-4, to Army in last night's other game, leaving them tied for third place with the schedule completed. Playoffs begin next Friday.

Vikings turn to exhibition hockey tonight, playing Gonzaga University from Spokane at the Sports Centre at 8. Gonzaga lost, 6-3, to UBC last night.

ARMY 7, VIKINGS 4

FIRST PERIOD

1. Army, Bridges (Kemp) 13.35.

Penalties: Krall 6.03, DeForge 10.12.

SECOND PERIOD

2. Vikings, Grenier (Crawford, Bannerman) 13.37.
3. Army, McNabb 16.13.

No penalties.

THIRD PERIOD

4. Vikings, McFarlane (Russell) 2.06.
5. Army, Kaineloff (Norman) 7.30.
6. Vikings, Grenier (Nettleton) 9.20.
7. Army, Bridges (Cawthorpe) 11.10.
8. Army, Cawthorpe (Bridges) 12.30.
9. Army, Norman 14.00.
10. Vikings, Grenier (Grenier) 16.00.
11. Army, Norman 19.12.

Penalties: Norman 7.25, Krall 14.42.

Saves:

Cain (V)	15			
Grenier (V)		6	5	—24
Simmons (A)	9	5	3	—17

NAVY 9, CHIEFS 3

FIRST PERIOD

1. Navy, McLeod (Bond), 9.30.
2. Chiefs, Elliott (Fowler), 11.40.
3. Navy, McKenzie (Bennett, Tighe), 16.05.
4. Navy, McLeod (Smith, Beckmire), 19.20.

Penalty—Evanochko 13.30.

SECOND PERIOD

5. Navy, Bond (McKenzie, Uhren), 7.13.
6. Navy, Bond (Uhren) 9.16.
7. Chiefs, Fletcher (Green), 13.18.
8. Chiefs, Corby (Price, Dame), 15.31.
9. Navy, McKenzie (Uhren).

Penalty—McKenzie 16.10.

THIRD PERIOD

10. Navy, McKenzie (Uhren), 2.07.
11. Navy, Bond (Uhren, McKenzie), 11.02.
12. Navy, McKenzie (Uhren, Bond), 18.44.

No penalties.

Saves:

Jones (N)	4	9	6	—19
Griffin (C)	7	7	7	—21

Nobody Laughs At North Shore

Nobody's laughing at North Shore anymore.

The doormats of the Pacific Coast Soccer League in the first half are flexing their muscles lately, thanks to a strong dose of Gogie.

Gogie Stewart has been around soccer since shortly after they stopped kicking skulls between English villages. Today he leads North Shore into Royal Athletic Park against Victoria United, and their record says the Caris will be tough.

Since Stewart left New Westminster Royals and took over as player-coach of the floundering North Shore side, the Caris have won four games in five tries. With Stewart at inside, Victoria's Bill Abbott going well at centre-forward, and Bob Smith running wild on the wing, they have become a club to contend with.

Caris have won their only game of the second-half schedule. United has won three in a row, without giving up a goal. The game starts at 2 p.m.

Vancouver Seeks Brier

VANCOUVER (CP)—Vancouver will seek to act as host to the 1964 Canadian curling championships says Ned Wigington, secretary of the Pacific Coast Curling Association.

The 1963 championships already are booked either for Brandon or Saskatoon.

Vancouver last hosted the championships in 1950. In 1958 they were held in Victoria.

TOO GOOD

NEW YORK (UPI) — The Original Celtics won 109 of 120 games during the 1927-28 American Basketball League schedule and were ruled out of the circuit the following year as "too strong."

UBC Jayvees Whip Vikings

The University of B.C. Jayvees pulled away from Victoria University in the fourth quarter Friday night to win 70-57 in an exhibition basketball game at Gordon Head gym.

Gord McKay was top scorer for the winners, potting 20 points on six field goals and eight foul shots.

Darrel Lorimer hit for 26 points for Victoria, as he connected on 11 field goals.

Cliff Joins Track Elite

Cliff Edwards of Victoria High School won his first cross-country race in more than two years of running yesterday at Shawnigan Lake School, beating out teammate Kevin McCullough in the final stride of a four-mile race to win the T. Eaton Trophy.

Edwards was timed in 21 minutes, 13 seconds, one second faster than McCullough and six faster than Bill Blann, another Vic High runner.

Vic High, St. Louis College, St. George's School of Vancouver, Brentwood College and University School competed in the fifth annual race.

Totems and Oaks In Cage Final

Victoria High School Totems and Oak Bay, the two top teams in the city high school league, will meet tonight at Vic High gym in the final of the annual Inter-Scholastic basketball tournament.

Totems beat Royal Roads, 90-37, and the Bays downed Victoria University "E" team, 62-55. Losers play in a preliminary game for third place tonight.

In high school league play last night, Jim Cunningham scored 32 points as Claremont edged Belmont, 44-42.

Oak Bay—Kraemer 16, Hamber 9, McCann 4, Walters 2, Pomeroy 9, Robertson 6, Murgatroyd 4. Total 51.

Victoria University "E"—Clark 16, Saunders 2, Sharp 18, Bickford 4, Rattray 18. Total 58.

Victoria High—Gawley 5, Gregory 4, Bryant 21, Bean 16, Goldsmith 5, Lawless 7, Halbert 2, Cunningham 8, Large 7, Barnswell 6, Waldal 6, Worboys 7. Total 90.

Royal Roads—Armstrong 2, Beardmore 4, Cullen 4, Davies 4, Setterhart 7, Shupe 2, Wright 1, Davis 8. Total 37.

Hockey Scores

AMERICAN LEAGUE
Hershey 3, Rochester 6.
EASTERN LEAGUE
Knoxville 4, Philadelphia 5
Long Island 3, Charlotte 6
ONTARIO JUNIOR
Hamilton 2, Guelph 4.
St. Catharines 7, Niagara Falls 4.
EASTERN PROFESSIONAL
Sault Ste. Marie 1, Sudbury 4.
MANITOBA JUNIOR
Brandon 4, Winnipeg Monarchs 8.
INTERNATIONAL LEAGUE
St. Paul 1, Omaha 4.
SASKATCHEWAN JUNIOR
Melville 4, Weyburn 2.
Estevan 1, Regina 3.
WESTERN COLLEGE
Alberta 4, Saskatchewan 2.
Gonzaga (Spokane) 3, UBC 6.
WESTERN LEAGUE
Portland 6, Edmonton 2.
Los Angeles 3, Vancouver 5.

'U' Postpones Bursary Talk

Discussion of the question of athletic bursaries at Victoria University was postponed Thursday and will be taken up Wednesday.

The Athletic Council meeting took so long that the question never came up.

Alberni A's Trounce Haida Chiefs, 93-63

ALBERNI (Special) — Alberni Athletics, getting 25 points from Denny Grisdale, trounced Victoria's Haida Chiefs, 93-63, here last night in the first game of their best-of-five series for the Vancouver Island senior "A" men's basketball championship.

Second game will be played here tonight.

Scorers:

Alberni—Paulos 18, Grisdale 25, Kruger 18, Blanchett 8, McPherson 11, McKay 4, Brown 2, Taylor 16. Total 93.

Chiefs—McCulloch 16, Wilson 13, Spotswood 14, Devlin 13, Barnes 5, Steele 2. Total 63.

Pro Basketball

Syracuse 127, Boston 123.
St. Louis 133, New York 130.
Los Angeles 124, Chicago 117.
Cincinnati 124, Detroit 120.

Title Fight Postponed

LAS VEGAS, Nev. (AP)—The world lightweight title fight set for Saturday between champion Joe Brown and Carlos Ortiz was called off Thursday when the champion was found to have tonsilitis.

The doctor said it would be at least a month before Brown could fight again.

VERSATILE

DELRAY BEACH, Fla. (UPI) —Marlene Bauer Hagge is an accomplished ballet and acrobatic dancer in addition to being one of the leading golfers in the women's professional ranks.

VOLVO
Sales Parts Service
DAVID MOTORS LTD.

MEMORIAL ARENA SCHEDULE

8 P.M. TONIGHT
V.I. Amateur Hockey
SEMI-FINALS
8.00 p.m.
Navy vs. L.S.A.
9.30 p.m.
Nanaimo vs. Port Alberni
Adults 50c Children 25c

SOCCER
VICTORIA UNITED
vs.
CARLINGS
Athletic Park
TODAY — 2 p.m.

THIS SATURDAY at the
ESQUIMALT
SPORTS CENTRE
TINY TOTS SKATING
10.30 a.m. to 12.00 Noon
FAMILY SKATING
2.00 p.m. to 4.00 p.m.

INTERNATIONAL COLLEGE HOCKEY
TONIGHT — 8 P.M.
GONZAGA UNIVERSITY
(Spokane, Wash.)
vs.
VICTORIA COLLEGE
VIKINGS
Admission—50c
Children—25c
ESQUIMALT
SPORTS CENTRE
"For Good Sports"

LITTLE & TAYLOR
Sports Calendar
SATURDAY
BASKETBALL — 8.45 p.m. Vancouver Island girls' Tournament, Esquimalt High championship final; 7.30 p.m. Finals in Victoria inter-scholastic boys' tournament, Victoria High.
SOCCER—2 p.m. Victoria United vs. North Shore, Boys' Athletic Park.
RUGBY—2.30 p.m. College B vs. Oak Bay Whites, Gordon Head; Oak Bay Reds vs. College A, Windsor Park; James Bay vs. JTS, Macdonald Park.
SUNDAY
SOCCER—2 p.m. Ladysmith at Port Alberni, George Hotel vs. Nanaimo, Heywood Park; Canadian Scottish vs. Braden, Tomas; Spanish vs. Scots, Reynolds Road Park; Hungary at Duncan.
ONE QUALITY - THE BEST
LITTLE & TAYLOR JEWELERS LTD.
Registered Jewelers, American Gem Society
1209 DOUGLAS ST. (Scollard Bldg.) Phone EV 5-4431
One Hour Free Parking at View Street Parking

Six Winners For Willie

ARCADIA, Calif. — Jockey Willie Shoemaker, leading rider at Santa Anita, rode six winners out of eight races, including the last five in a row, at Santa Anita Friday.

He finished out of the money in the first and third races and his highest-priced winner was Chimorro in the seventh.

FRIDAY RESULTS

First Race—$4,000 Claiming, three-year-old fillies, California-bred, six furlongs:
Winnie F. (Yeaza) $13.20 $6.20 $4.20
Naielka (White) 3.60 3.00
Classic Look (York) 3.60
Also ran—Ulla Bella, Towering Art, Traverse, Alice Aree, Bay Mystery, Chi Chi B., Quicana, Mike's Honey, Royal Limelight. Time, 1.13 2-5.

Second Race—$5,000 Allowances, three-year-old fillies, 6½ furlongs:
Cantamar (Shoemaker) $7.20 $3.60 $2.60
G. Duggan (Burns) 4.00 3.00
Magic Beau (Long) 6.00
Also ran—Go Honey Go, Sunnyslope Miss, Moolah Miss, Greek Law, Girlish Gait, Queen Barbara, Quick Tide, Periscope, Skip Over. Time, 1.19 3-5.
Daily double paid $45.20.

Third Race — $4,000, maiden two-year-old fillies, three furlongs:
F-Poenastar (Leonard) $13.60 $8.00 $4.60
After Taxes (H. Moreno) 28.00 12.00
Fog Horn Mary (Harmatz) 3.20
Also ran—Elfin Queen, Flashy Lassie, Cissy Beck, Lady Fish, Tutulla, Prince's Bis, Curra Bee, Top Scrimmage, Vicki James, F-DeCathland, F-Romanara. F—Mutuel field. Time, .34.

Fourth Race—$5,000, maiden three-year-olds, 1⅛ miles:
Corrinsun (Shoemaker) $7.60 $4.60 $4.00
Legal Air (Leonard) 10.80 6.60
Boeseke (Maese) 6.60
Also ran—A-Okay, Kowaliga, Mount Kisco, Johnsons Choice, Indian Flame, Melody Hill. Time, 1.53 2-5.

Fifth Race—$6,000 Allowances, two-year-old fillies, 1 1-16 miles:
Wish N Walt (Shoemkr) $4.60 $2.80 $2.40
Sweet Cee Cee (Leonard) 4.40 2.80
Ride Free (Yeaza) 2.60
Also ran — Refanute, Kabema, L-Delight, Betty's Delight. Time, 1.46 3-5.

Sixth Race—$5,500 Claiming, fillies and mares, four-year-olds and up, six furlongs:
Gun Box (Shoemaker) $4.00 $3.60 $2.80
Love In View (Leonard) 8.40 5.20
Mah Moola (Longden) 4.00
Also ran—Queen's Choice, Perfect Hostess, Prize Hostess, Pert Babe, The Wave, Gold Venus, Inoorpapa, Bib n' Tuk. Time, 1.12 3-5.

Seventh Race—$10,000 Classified Allowances, four-year-olds and up, 1¼ miles on turf:
Chimorro (Shoemaker) $12.00 $5.60 $3.80
Juanro (Campas) 6.60 5.00
Capt. Almanor (Petty) 8.40
Also ran—A-Column Right, A-Blue Wind Boy, Mr. Erdley, Baynard, Narva, Pal Fast Songman. A—Turner & Kidder entry. Time, 2.11 3-5.

Eighth Race—$5,500 Claiming, four-year-olds and up, 1 1-16 miles:
Strathnaver (Shoemaker) $6.20 $3.60 $3.20
Pavo Pardo (Yeaza) 3.80 3.20
Jesorno (York) 3.60
Also ran—Field Day, Edie's Host, Assigned Risk, Mountineer, Grover. Time, 1.45 2-5.

OVERNIGHT ENTRIES

FIRST RACE — $4,000, claiming, for four-year-olds and up, six furlongs:
Hi-Daddy-O (D. Hunt) 113
Thunder Bug (R. White) 113
Lovely Hostess (D. Long) 108
Mired (J. Longden) 111
Jesse's Squaw (P. Moreno) 111
Oh Romeo (S. Mellon) 116
Ephebian (D. Pierce) 116
Lightning Don (W. Harmatz) 116
Nino Forth (J. Keene) 116
Nan Sue Lyn (R. Mundorf) 108
Blue Novice (R. Moreno) 111
New Shoot (R. Yanez) 112
Civic Center (R. Mundorf) 113
Blue Domingo (R. York) 116
Mahaha (M. Yeaza) 116
Destructor (R. Campas) 116

SECOND RACE—$4,500, claiming, for three-year-olds, six furlongs:
Beltrullah (A. Maese) 111
Pilaf (R. Campas) 111
Reb County (R. York) 117
Lovely Lark (W. Harmatz) 109
Social Boy (J. Leonard) 114
Admiralty (R. Yanez) 112
Walt (W. Shoemaker) 117
America Boy (D. Pierce) 114
Tru Fritz (H. Moreno) 114
War Fleet (R. Mundorf) 111
Corunna (D. Hunt) 114
Frosty King (M. Yeaza) 114
Light Fingered (R. Griffiths) 114

THIRD RACE — $4,500, claiming, for four-year-olds and up bred in California, six furlongs:
Prince Ivan (R. Mundorf) 115
Fury Khal (J. Longden) 120
Tense Indian (J. Leonard) 113
Discurragh (H. Moreno) 117
Nolan Nolan (P. Moreno) 117
Executor (M. Yeaza) 117
Darling Jane (R. Neves) 110
Strictly Class (D. Long) 120
Reighcills (A. Valenzuela) 110
Golden Mei (R. Yanez) 112
Valley Squaw (R. Griffiths) 113
Sweet As Louise (R. Campas) 107
Carmen's Reward (T. Nakagawa) 112

FOURTH RACE—$4,500, claiming, for four-year-olds and up, six furlongs:
Balla Hart (T. Nakagawa) 109
Drop Volley (A. Valenzuela) 116
Salvager (D. Long) 116
Emelbe (R. Yanez) 111
Colday (R. Neves) 116
Day Glow (J. Leonard) 112
My Etchings (M. Yeaza) 116
First Fair (E. Burns) 113
Mineral Board (S. Mellon) 119
Go To Sea (I. Valenzuela) 114
Rhin (W. Shoemaker) 122
Cloghran (R. Campas) 112
Peter Glory (T. Nakagawa) 107
Mr. Drag (J. Leonard) 116

FIFTH RACE—$5,000, allowance, for three-year-old colts and geldings, six and half furlongs:
Ronnie's Brother (S. Mellon) 115
Sky Country (R. York) 118
Dance Man (R. Campas) 118
Bobby's Legacy (A. Valenzuela) 115
Royal Walsh (E. Burns) 115
Gertie's Mac (J. Leonard) 118
King Noor (W. Harmatz) 118
Mr. T. B. (W. Shoemaker) 118
Prince Curragh (R. Mundorf) 118
Pirate Cove (D. Pierce) 118
Rio Hondo Boy (R. Neves) 115
Tres (I. Valenzuela) 115
Remote Control (M. Yeaza) 118
A-Any Time Now (W. Shoemaker) 118
Funny Thing (R. Yanez) 113
A-Respite (W. Shoemaker) 118
A-Entry

SIXTH RACE—$7,500, classified allowance, for four-year-olds and up, about six and half furlongs on turf:
Sue III (M. Yeaza) 117
Balsarroch Boy (D. Pierce) 113
Spring Madness (H. Moreno) 113
Rabiero (M. Volzke) 116
Glencoe Kid (I. Valenzuela) 122
Victory Beauty (R. Mundorf) 113
Norabel (J. Leonard) 113
Imperial Grey (R. Yanez) 108
Castle Lad (J. Ruyball) 111
Cadiz (J. Longden) 122

SEVENTH RACE—$145,000 Santa Anita Handicap, for three-year-olds and up, mile and quarter:
A-New Policy (R. Mundorf) 118
B-Mr. Consistency (R. York) 111
Spy Flight (M. Yeaza) 110
C-Prove It (W. Shoemaker) 126
A-British Roman (W. Harmatz) 106
First Balcony (E. Burns) 113
C-Physician (D. Pierce) 114
B-Grey Eagle (R. Neves) 114
Four-and-Twenty (J. Longden) 128
Sparrow Castle (J. Leonard) 111
Micarlo (A. Valenzuela) 121
Headmaster (W. Shoemaker) 109
C-Olden Times (W. Shoemaker) 113
A-Entry. B-Entry. C-Entry.

EIGHTH RACE—$4,500, claiming, for four-year-olds and up, mile and eighth:
Pamris (R. Griffiths) 113
Peno (G. Hernandez) 117
Hasty Traffic (H. Moreno) 113
Midmarajah (D. Richardson) 114
Ksaw (M. Yeaza) 117
Moments Notice (R. Campas) 115
Flamestone (W. Shoemaker) 120
Oaklandon (P. Moreno) 114
Miss Birnwood (A. Maese) 111
Rough Justice (W. Harmatz) 116
Steve B. (R. Yanez) 108
Ned Washington (I. Valenzuela) 114

WILLIE SHOEMAKER

O.C. Soccer

LONDON (Reuters) — Results of Old Country soccer games played Friday night:

ENGLISH LEAGUE
DIVISION II
Scunthorpe 2, Swansea 0.
DIVISION III
Halifax 2, Reading 1.
Lincoln 1, Grimsby 1.
Swindon 3, Brentford 2.
DIVISION IV
Stockport 2, Mansfield 1.
Tranmere 3, Doncaster 2.

IRISH CUP
FIRST ROUND
Lindfield 3, Ballyclare 1. (brought forward from Feb. 24).

Around the Alleys

Ladies of Lanes Confused

By JIM TAYLOR

There is only one thing wrong with the Victoria branch of the Women's International Bowling Congress. Many of its members don't know much about bowling.

No disrespect intended, ladies, but it's true. If it wasn't, the current hassle over the handicap system for your city tenpin tournament would never have come up.

Yours is a growing organization with a great potential. Every year you attract new bowlers, and your leagues and tournaments grow larger. But there's something you've forgotten.

DON'T KNOW

Most of the newcomers joining your group don't know a strike from a split when they start. They have to be educated, and they haven't been. We have talked to women who aren't even sure what WIBC stands for.

How then can you expect these new bowlers to decide on such things as the scratch for a handicap tournament? But they did. When a 150 scratch was advocated again, they dutifully backed something about which they knew nothing.

The bowlers who knew what this was going to mean tried to stop it. Leona Peterson, who will benefit most from the ruling, was dead against it. But as association president she was in no position to make a motion.

Ladies, in case you don't realize what you did, you effectively killed off the chances of the average bowlers in a tournament that was designed specifically to give them a chance.

A 150 scratch means that any bowler in the tournament with an average of 150 or more has to bowl without handicap. Leona has a 172 average. This means that the 150-average bowler has to bowl on equal terms with her in what is supposed to be a handicap tournament.

In any sensible tournament, the scratch is put two or three pins above the average of the top bowler, to give the low average bowler an even break. A 175 scratch is sensible. Anything below 165 is ridiculous.

NO PROBLEM

If the ladies in your organization had had these things explained to them, slowly and carefully, at the start of the season, there would be no problem.

So roll your doubles and singles this weekend. Then stop and think about next year, and do some educating.

Please.

* * *

Heavy entry for the Victoria zone tenpin championships starting next weekend may force addition of a second shift. Entry is near the 60 mark now, with more expected.

There is some opposition to two shifts, but anything is better than bowling seven or eight men to an alley.

* * *

High scores for the week.

TENPINS

Aurora Lanes—Bill Holness 684 (235, 256), Wally Noonan 636 (216, 217, 203), Len Murrant 615 (232), Dave Richardson 615 (211, 223), Wally Ostafychuk 600 (225).

Ladies—Moreen King 584 and 539, Muriel Dodsworth 578 (240), Leona Peterson 548 (217), Lolly Hughes 545.

Gibson's Bowladrome—Bob Milne 837 (221, 214), Sheldon Nipp 626 (218, 249) and 563 (223), Bill Bell 616 (204, 214), Olly Dyson 571 (228), Jim Taylor 567 (203).

FIVEPINS

Leamer Lanes—Marg Goldie 658 (332), Dot McKinnon 732, Ken Jones 733, Ernie Moon 734, Ginny Russell 751.

Gibson's Bowladrome—Bob Harne 875 (346), Cy Wallis 860, Cy Waters 798 (309), Doug Mann 787, Ida Valleau 786, Bill Cruikshank 777, Roy Jago 761 (328), Marg Goldie 753.

Capital City Lanes—Norm Wylie 896 (358), Art Graves 756, Emil Liska 745, Cy Wallis 734, Harry Smith 728, Cec McRae 718.

Esquimalt Bowladrome—Ron Chamberlain 897 (313), Fred Sallis 843 (401) and 767, Phil Young 826 (367), Norm Gamble 796, Herb Hurst 781 (329), Bill Nelson 774, Alex Kirker 758, Tony Bishop 755.

Strathcona Bowling Alley—O. Lohr 835 (353), John Sullivan 787, Gord Skogstad 726, Bill Aldridge 717, Don Martin 714, Joan Edgelow 705.

Secord Rink Enters Brier

OWEN SOUND (CP) — Bayne Secord, twice a Canadian schoolboy champion when he was a student in Saskatoon, will represent Ontario in the Canadian curling championships at Kitchener March 5-9.

Skipping a rink from Toronto's Tam O'Shanter club, Secord went through the eight-rink, round-robin provincial final unbeaten.

Cpl. Bob Knippelberg of the Ottawa RCAF station at Uplands recovered after a nervous first-round loss to Secord to finish second by winning his last six games.

Campus Sports Report

Coach Shortage Hurts University

By DENNIS GORNALL

One of the biggest headaches of the years for the Viking teams has been that of obtaining coaches. At this late point in the year, the university lacks six coaches. Students are guiding their own crews on two rugby teams, two grass hockey teams, one soccer team, and the second basketball team.

Reasons for this are threefold. The first is the fact that coaches are not full-time employees of the university. The second reason ties in with the first. All the outdoor-playing teams must practise in the daylight hours when most prospective coaching volunteers are at their daily toil.

NO SALARY

The only hope for finding coaches for this time of day would be either the swing shift or the unemployment insurance office. The final reason for the missing athletic foremen rules out even the unemployed. There is no salary for university coaches. Expense allowances cover extra-urban trips but these only keep them from losing money.

At UBC, coaches are also unpaid but there is a school of physical education in which normal students are taught how to coach teams. This provides well-trained student coaches for many teams.

The necessity of college sports has been emphasized before in this column. If athletics are to be maintained in a manner efficient to both the students and the university itself, then a good coaching staff must be obtained.

EXCELLENT JOB

Those people who now devote their time and effort for no salary are doing an excellent job. It is time, however, that these vacancies were filled by similarly interested local sports personalities.

The speed with which these positions are taken could be greatly increased by at least some small reimbursement for time and energy to the coaches. Any person who will devote his leisure time after or during a working day should receive some monetary gratitude.

Stock Heads Umps Group

Ernie Stock was re-elected president of the Greater Victoria Umpires' Association at its recent annual meeting.

Other officers for the coming season are Doug Hudlin, first vice-president; Murray Dunnett, second vice-president; Griff Timothy, secretary-treasurer, and Roy Schneider, member at large.

Skate Trials On Sunday

Annual club competitions of Victoria Figure Skating Club will be held tomorrow at Memorial Arena, with the figure events starting at 8.45 a.m.

Among the entrants will be 20 junior skaters who have passed club "star" tests and will be in the pee wee and juvenile singles, and six in the juvenile "B" singles making their first solo performances.

Mrs. Passmore Silver Winner

Mrs. W. E. Passmore won the silver division of a women's par competition at Royal Colwood Golf and Country Club Thursday, finishing four down to par.

Mrs. T. J. F. Roberts, one up, won the bronze division and Mrs. G. A. Gray, 11 down, took the "C" division.

THE PALMER METHOD
by Arnold Palmer

The shorter the club you use, the more forward should be your stance. The position of the clubface, or hitting area, changes in relation to the shaft for each club. The driver clubface is bulged well ahead of the shaft, but the wedge's hitting area is actually behind (in relation to the target) a line drawn straight down the shaft. A player, positioning the ball in the same spot for a wedge as for a drive, would have to move his body forward (toward the target) to achieve the same impact.

Play the drive off the left instep, then move forward on down the line to a 5-iron, halfway between the instep and stance center, and finally to the wedge, which should be near stance center for a normal shot.

© 1962 by NATL. Hosp. Syd., Inc. of Austin

Phone EV 2-5724
Or EV 2-0365
★ B.C.'s Largest, Most Powerful Mobile Cleaning Unit ★

WHY VOLVO?

★ Over 100,000 Miles before Major Repairs
★ Over $200 Worth of Accessories at no Extra Cost
★ Parts and Service available in North America everywhere
★ Highest Resale Due to Infrequent Body Changes
★ Winner of over 100 rallies.

"A Superb Product of Swedish Engineering"

VOLVO
Sales — Parts — Service
DAVID MOTORS LTD.
1101 Yates at Cook EV 6-6168

GOODYEAR NEW TREADS
as little as $1.00 DOWN and $1.00 A WEEK
NO TRADE-IN NEEDED
GOODYEAR TIRES
VICTORIA TIRE LTD.
LOTS OF PARKING SPACE
EV 2-6184
Government at Herald

OUR SERVICE STATION
OPEN SUNDAYS
6-Pack of COCA-COLA FREE
SUNDAY, FEB. 24
FIRST 200 CUSTOMERS
with every $2.50 purchase of Gas plus
12c Refundable Bottle Deposit

Due to the Overwhelming Public Acceptance of
VOLVO
WE ARE OVERSTOCKED WITH USED CARS

WE NEED THE ROOM...SO
OUT THEY GO!

PRICES SLASHED NOW

61 Corvair Monza 4-Door Sedan. Automatic trans., radio $2595
61 Valiant De Luxe 4-Door Sedan. Fully equipped — low mileage $2495
61 Pontiac 4-Door Sedan. Fully equipped, air conditioner, signals, etc. $2495
60 Morris Oxford. Immaculate throughout, perfect family car $1695
60 Falcon De Luxe 2-Door Sedan. Automatic trans., whitewall tires, 14,000 miles $2195
60 Sunbeam 2-Door Hardtop. Driven only 2,000 miles $1895
60 Mercury Pickup. One owner, driven only 8,000 miles $2195
60 Zephyr Zodiac. "The best in the British Ford Line." Only 11,750 miles $1995
60 Chev De Luxe 4-Door Sedan. Automatic trans., radio $2395

VOLVO
Sales — Parts — Service
DAVID MOTORS LTD.
1101 Yates at Cook EV 6-6168

59 Thunderbird. In showroom condition, driven only 25,000 miles $3995
58 Pontiac 4-Door Sedan. This is obviously a well-cared for unit. $1695
57 Mercury Convertible. If you are looking for a convertible, don't miss this one $2195
57 Karmann Ghia. Fully equipped, custom radio, whitewall tires. Only $1495
57 Studebaker De Luxe 4-Door Sedan. Economical 6-cylinder, custom radio, very clean $1295
55 Pontiac Laurentian Hardtop. Automatic trans., two-tone paint, whitewall tires. The nicest one in B.C. SEE IT! at $1495
56 Chev. 4-Door Station Wagon. Ideal sportsman's unit in excellent condition. Fully equipped $1495
52 Consul 4-Door Sedan. Tops in economy and plenty of room $395

★ Satisfaction Guaranteed
★ All Cars Thoroughly Reconditioned
★ 15-Day Free Exchange Privilege
★ 6-Month Warranty
★ 100% Financing to Qualified Buyer
★ Easy Budget Terms

"YOU GET SERVICE AFTER THE SALE" at
DAVID MOTORS LTD.
YATES AT COOK
EV 6-6168

TAKE TIME OUT FOR SURVIVAL

Earn as you Serve under the Special Canadian Army Militia Training Programme

In order to carry out its national survival role in the event of nuclear attack the Canadian Army Militia needs 100,000 additional men as soon as possible. If you are between 18 and 50 years of age, and meet enrolment standards, you can help now on this vitally important job – and earn while you learn.

Six-week training courses for Canada's new citizen soldiers are being held in your own community – the next one starting February 26 and continuing until April 8 and the final one starting April 16. During the six-week course you are given all-day training five days a week. You live at home and receive the same pay as a regular soldier, plus a living allowance.

To be sure of a vacancy, you should act right away. Get full details NOW, without obligation, at the address below that is nearest to your home:

BAY STREET ARMOURY,
VICTORIA,
B.C.

MAKE SURE THAT CANADA CAN CARRY ON!

FLY BOAC TO BRITAIN! ONLY $62 DOWN
REGULAR ROUND-TRIP ECONOMY FARE

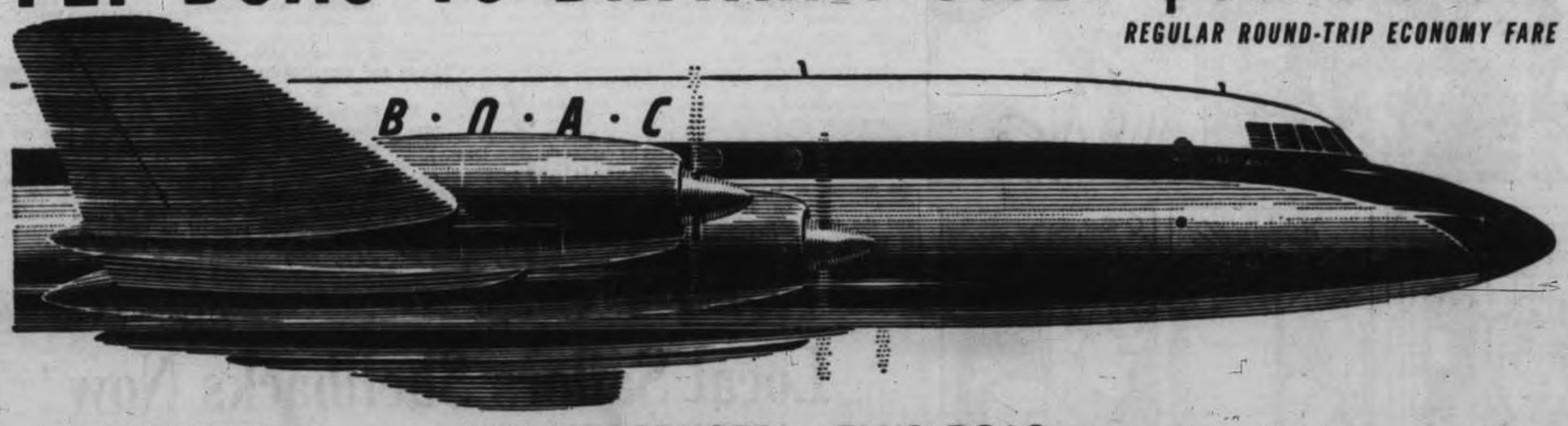

LOWEST-EVER REGULAR FARES!

Only $62 down and as little as $25 per month and you're on your way, flying BOAC to Glasgow. Your total round-trip Economy fare is only $614.20. Cut your costs—yet keep your comfort! You fly the Atlantic by swift, smooth jet-prop Britannia—every moment is a pleasure. And for only $36 more, you can fly by BOAC's magnificent Rolls-Royce 707 jet.

JUST INTRODUCED! NEW GROUP FARES!

Latest news! Only $462* round-trip from Vancouver to Glasgow! That's the new *Group Fare!* Applies to parties of 25 or more, members of a church, social, business or similar group. Effective year-round except for certain week-ends during the summer. You fly the Atlantic by jet-prop Britannia. Only $22 more by Rolls-Royce 707 jet or TCA DC-8 jetliner! All flights are on *scheduled* services.

**Subject to Government approval. Group Fares effective from March 10th, 1962. All fares quoted include your connecting flight to Toronto or Montreal by TCA.*

PLUS BOAC SERVICE

Your BOAC Britannia speeds you on your way at an exhilarating six miles a minute—but all you hear is a gentle murmur. No wonder they call the Britannia the "Whispering Giant"! You enjoy every comfort —*and* BOAC's extra-special touch of courtesy. Flying high above the weather, you're pampered by cabin service supreme in the skies. See your Travel Agent—and fly BOAC for the best value going!

ALL OVER THE WORLD
B·O·A·C
TAKES GOOD CARE OF YOU

BRITISH OVERSEAS AIRWAYS CORPORATION *in association with TCA*

FLINTSTONES

JUDGE PARKER

BLONDIE

LIL ABNER

POGO

RIP KIRBY

ABERNATHY

REX MORGAN

ARCHIE

HI & LOIS

Garden Notes

The Can's Comeback

By M. V. CHESNUT, FRHS

The last of the fruit tree pruning demonstrations organized by the Victoria Horticultural Society is to take place this afternoon at 2 o'clock at the residence of Mrs. J. D. McGillivray, 1346 Thurlow Street. Mr. Alan Littler of the Dominion Experimental Farm will do the demonstrating, and as before, the general public is welcome. There is no charge.

I don't know what we'd do without these public demonstrations. I do my best, in this column, to explain the basic procedures of pruning, but it is pretty hard to get the idea across without pictures and diagrams, and even with a good textbook in front of you, our own trees never seem to look the same as the ones in the picture. There is nothing to beat actually watching an expert at work and listening to his explanation of what he is doing and why he is doing it.

* * *

While today's affair finishes up the fruit trees, two more pruning demonstrations have been laid on by the Victoria Horticultural Society—the pruning of roses—for the middle of next month. I'll remind you about these as the dates draw close.

The watering can, at one time the stand-by of the old-time gardener, went out of fashion to some extent with the coming of running water and the garden hose. Today, with stimulants, fertilizers, fungicides, weedkillers and wormkillers to apply, the watering can is staging quite a comeback. I don't think I could get along without one, for hardly a single summer day passes without our watering can being pressed into use for one purpose or another.

* * *

I have a great admiration for the Hawes watering can, made in England, constructed of copper with a long spout and an oval-shaped "rose," but this type is designed primarily for greenhouse work and they don't hold enough for outdoor use.

The ordinary two-gallon or six-quart galvanized kind does a good job, but the first thing to do, before it is ever put into use, is to unscrew the rose from the spout and grease the threads. A lot of the chemical solutions you will be using, particularly sulphate of iron, tend to rust the can and to "freeze" the rose on to the spout. A touch of grease on the threads, renewed from time to time, makes it possible to remove the rose for cleaning out the fine holes whenever necessary.

Many of the chemicals and fertilizers, when applied around the roots of the plants, are poured without the rose on the can. The same applies to wetting down seed furrows before seeds are sown—pour without the rose.

Two years ago, with my ancient galvanized can hopelessly rusted in spite of rinsing it out after every chemical use, I splurged on an unbreakable plastic watering can. It cost the earth to buy, but after the original shock to the budget wore off, I have never regretted the purchase for a minute. The rose is a force-fit on the spout, pulling off easily for cleaning without any worry about threads, and there is no rust or staining regardless of what corrosive chemicals I use in it. Nor have any leaks developed—touch wood—in the two years of hard service it has seen.

* * *

The first and most obvious use for a watering can is to carry a drink to the odd plant that requires a bit more than the routine watering it gets from the garden hose and sprinkler. My hydrangeas in particular seem to need enormous quantities of water in summer, and when only one or two of these plants need touching up, it is quicker and easier to use my beautiful yellow plastic can than to get out and couple up the hose.

Sometime next week I'll give you a list of chemical solutions to be applied with the watering can for various conditions and situations in the garden.

John Crosby — Critic at Large

Town with Ghost of Chance

BRASILIA — This city that was carved into the bleached jungle plateau at a cost of roughly a billion dollars that the Brazilians could ill afford, looks from the air unfinished and ill-mannered. Slashes of red earth look like angry scars in the cool green jungle. The Oscar Niemeyer ultra-modern buildings sit astride the landscape awkwardly. Man and nature are not going to be at ease with one another for quite a while—10, 20, 50, maybe 100 years. Brasilia is not quite two years old and it's still got diaper marks—shanties, red mud (or red dust), little in the way of grass, trees, or flowers.

* * *

"Wherever you stand in Brasalia, the city seems to be on the horizon," Hal Lavine of Newsweek warned me. Lavine had spent three days in the new city, in the rain, loathing the place. But I arrived in sparkling sunshine under a blue sky filled with fleecy clouds and that changes the mood entirely. The greatest thing about Brasilia is the one thing that Oscar Neimeyer and Lucio Costa, who planned it, had little to do with—the climate. Brasilia is 3,000 feet high and its dry air and fresh breezes and moderate temperatures are going to be its greatest asset. When they get it finished.

It's a stiff drive in from the airport. But then everything in Brasilia is a stiff drive. They had an immense amount of space and they used it. Buildings are hundreds of yards from their neighbors and, even if you wanted to walk somewhere, there are no sidewalks. A terrible mistake. "What do lovers do in the evening?" a Brazilian woman, like myself a visitor, said to me. "Where do they stroll?" Already people are getting killed on the highways trudging to the bus station because there are no sidewalks.

Across the street from the U.S. Information Service was "La Femme Chic," which sells women's clothes, a hi-fi store, a furniture store, an optician, a men's clothing store, a grocery store, and a pizzeria.

* * *

"It's very pleasant living," said an American who had lived in Brasilia three months. "Very easy access to people on every level. Where it's tough meeting people in Rio or Paris, here you just walk in. It's a small town. And it's getting better every day. Planting more grass. Getting more lively."

Actually, the Americans accustomed to frequent moves to foreign climes, have dug into Brasilia much better than the Brazilian legislators, who are passionately fond of fun-loving Rio with its beaches and nightlife. The legislators, when they come at all, fly up Monday and back Friday. Their wives want no part of Brasilia and remain resolutely in Rio where papa and mama and cousins and uncles and aunts reside.

* * *

"The people are constantly crossing up the city planners," my guide told me. "None of these streets have names—just numbers. But the people call this one the street of the little church—because of that little church up at the head there. Neimeyer planned this as the service entrance, strictly for the trucks to make deliveries. The people were supposed to enter the stores from that side. But the people like this street. So they've changed the stores around. The front is the back and the back is the front."

I have an idea the people will modify Brasilia a lot more drastically before they are finished with it, putting the stamp of their individuality, their cussedness, and their humanity on the marble. Right now it's a monument more than a city. "You can't even call it a ghost town," wrote an English newspaper man, "because to be a ghost town you must once have lived and Brasilia hasn't done that yet." But it will. It will.

TV Cuts Cow's Milk — Shocking Shows

Friday Club on Thursday

By CHARLES McDOWELL, JR.

Thanks to our Aunt Gertrude, we have at hand a copy of the minutes of the last meeting of the Ladies' Fourth Friday Club, which is a public-affairs discussion group in her community. Aunt Gertrude, who has been secretary of the club for 20 years, often sends copies of her minutes to us so we will not lose touch with grass-roots opinion. The minutes follow.

* * *

Ladies' Fourth Friday Club met on Thursday night in the social hall of the volunteer fire department. The subject of discussion being Public Uplift Through Television, the club held its meeting on Thursday in order to watch Sing Along With Mitch as the climax of the evening.

Mrs. Wade Fernley, program chairlady, summarized the current investigation of television programs by the Federal Communications Commission. She said Mr. Newton Minow of the FCC was determined to reduce the amount of violence and sensationalism on television, and she urged the members to write to Mr. Minow with their suggestions for improving the programs.

Before throwing the floor open to discussion, Mrs. Fernley expressed her disappointment that none of the husbands had accepted the club's invitation to participate. Mrs. Wallace Murkley gained the floor and said she understood most of the husbands were participating in their own discussion group in the back room of the feed store. The secretary interjected the husbands were playing poker and everyone knew it and there was no sense beating around the bush.

* * *

Initiating the formal discussion, Mrs. Vernon Cagle said Vernon had reported to her that the cows were giving about 11 per cent less milk since Dave Garroway left the Today show. Vernon keeps a television set in the barn and watches at milking time. Mrs. Cagle said Vernon is well satisfied with John Chancellor but that he makes the cows tense.

The chairlady suggested Mrs. Cagle mention this in her letter to Mr. Minow.

Mrs. Hedda Holton spoke up for Mr. Chancellor, saying he was a nice young man and not a smart aleck like some people on television. Miss Vera McClanny demanded Mrs. Holton name names, and Mrs. Holton declined. Miss McClanny said if Mrs. Holton was referring to Dave Brinkley, as she had in a conversation at Harold's Market recently, she (Miss McClanny) strongly disagreed and thought it was not a very nice thing to say.

* * *

Mrs. Zelda Cooley said her niece Dorothy had been to New York City and had seen The Price Is Right, although she did not actually appear on the program and Dorothy had said Bill Cullen was a very human young person.

The chairlady said that, while this was quite interesting, perhaps the discussion ought to be more about violence and sensationalism.

* * *

Mrs. Hefton Hooley said it was a shame Divorce Court comes on right after Deputy Dawg, a children's program. She said her children insisted on seeing Deputy Dawg, and her husband insisted upon eating supper immediately afterward, and she didn't know how she was supposed to see Divorce Court.

Mrs. Fred Collander said she watched Hawaiian Eye, Checkmate, Naked City and a replay of Wagon Train last night and was deeply shocked by all of them. There was considerable discussion among other members who had watched these programs and also were deeply shocked.

Mrs. Cagle said she consistently found 77 Sunset Strip and The Untouchables more shocking than those mentioned by Mrs. Collander.

* * *

The chairlady said the discussion should turn to public service programs, and Miss McClanny said Dave Brinkley was her favroite. Mrs. Holton said she was not saying anything about Dave Brinkley but that his friend Chet Huntley was "opinionated."

The chairlady interrupted to say the refreshments committee might withdraw and that only five minutes remained before time to turn on Sing Along with Mitch. On motion of Mrs. Murkley, the club voted 21 to 1 on a show of hands to invite Mr. Minow to address the next meeting, or, if he were not available, to invite Vernon Cagle.

Crossing the Line — Neptune Officiates

Local Sailors Shellbacks Now

More than 300 Esquimalt-based sailors, crossing the equator for the first time, this week were initiated into the realm of King Neptune, earning the right to be known as "shellbacks."

* * *

Ships sirens shattered the calm of the Indian Ocean as the destroyer escorts Assiniboine and Ottawa "crossed the line" at noon last Tuesday.

* * *

In the ceremonies that followed, under the benevolent gaze of King Neptune and his court, the first-timers—known as "tadpoles"—were plastered with a thick lather, then dunked backwards into a vat fo sea water.

* * *

Each was later given a certificate showing his new status.

The destroyer escort Margaree, third Pacific Command ship on the 15,000-mile training and goodwill cruise to the Orient and Ceylon, didn't participate in the event because she is headed for Rangoon, Burma.

* * *

It is expected, however, the Margaree will hold her own ceremony later when steaming southwards to join Canadian and Commonwealth warships at Ceylon.

The three ships of the Second Canadian Escort Squadron return to Esquimalt April 19.

Burial Park Hearing Set

The Public Utilities Commission will hold a public hearing in connection with an application for permission to alter Colwood Burial Park.

The hearing will be held in the Princess Louise room of the Empress Hotel at 2 p.m. Wednesday.

Colwood Improvement Co., Ltd., has asked the PUC for permission to remove cement cappings and curbing, place existing monuments or identifications flush with the ground and plant grass seed in certain areas of the cemetery.

Total area of the Province of Ontario is 412,582 square miles of which 12 per cent is lakes and rivers.

Stock Quotations-Market Reports

Toronto Industrials

Quotations in cents unless marked $. a—Odd lot. xd—Ex-dividend. xw—Ex-rights. xw—Ex-warrants. Net change is from previous board-lot closing sale.

Stock	Sales	High	Low	Close	Net Ch'ge
Abitibi	[illegible]	[illegible]	44¾	[illegible]	+ ¼
Abi pr	70	[illegible]	[illegible]	[illegible]	+1
Acad All	1100	13½	13	13	— ½
Acad All A	625	[illegible]	[illegible]	[illegible]	[illegible]
Alta Dist	[illegible]	[illegible]	[illegible]	[illegible]	[illegible]
Alt Dis pr	2215	[illegible]	[illegible]	[illegible]	[illegible]
Alt Dis w	[illegible]	115	115	115	—24
Alta Gas	[illegible]	[illegible]	[illegible]	[illegible]	[illegible]
Alta Gas pr	20	[illegible]	[illegible]	[illegible]	[illegible]
Alt Gas B pr	20	[illegible]	[illegible]	[illegible]	[illegible]
Alta Gas w	215	15¼	14½	[illegible]	[illegible]
Alta Nat	700	[illegible]	[illegible]	[illegible]	[illegible]
Alg Cen	[illegible]	[illegible]	[illegible]	[illegible]	[illegible]
Alg Cen w	[illegible]	[illegible]	[illegible]	[illegible]	+20
Algoma	6025	[illegible]	[illegible]	[illegible]	[illegible]
Algoma w	[illegible]	[illegible]	[illegible]	[illegible]	[illegible]
Alumina	[illegible]	[illegible]	[illegible]	[illegible]	[illegible]
Alum 3 pr	215	[illegible]	[illegible]	[illegible]	[illegible]
Amalg	[illegible]	[illegible]	[illegible]	[illegible]	[illegible]
Amalg wts	[illegible]	[illegible]	[illegible]	[illegible]	[illegible]
Amg Pulp pr	75	[illegible]	[illegible]	[illegible]	[illegible]
Argus	[illegible]	[illegible]	[illegible]	[illegible]	[illegible]
Ashdown B	[illegible]	[illegible]	[illegible]	[illegible]	[illegible]
A W Wire	700	120	120	120	—6
Asbestos	[illegible]	[illegible]	[illegible]	[illegible]	[illegible]
Atlas 1 pr	20	[illegible]	[illegible]	[illegible]	[illegible]
Atlas Steel	[illegible]	[illegible]	[illegible]	[illegible]	[illegible]
Aub El	[illegible]	5	5	5	
Bank Mont	1215	[illegible]	[illegible]	[illegible]	[illegible]
Bank NS	700	[illegible]	79	[illegible]	[illegible]
Barnsdale	[illegible]	[illegible]	[illegible]	[illegible]	[illegible]
Bath P	[illegible]	[illegible]	[illegible]	[illegible]	[illegible]
Bath P A	[illegible]	[illegible]	[illegible]	[illegible]	[illegible]
Beatty A	[illegible]	[illegible]	[illegible]	[illegible]	[illegible]
Bell Phone	[illegible]	[illegible]	[illegible]	[illegible]	[illegible]
Bowater pr	[illegible]	[illegible]	[illegible]	[illegible]	[illegible]
Bow Va pr	32	[illegible]	[illegible]	[illegible]	[illegible]
Brazeau	[illegible]	[illegible]	[illegible]	[illegible]	[illegible]
Brad	[illegible]	[illegible]	[illegible]	[illegible]	
Br Tank pr	[illegible]	[illegible]	[illegible]	[illegible]	—4
Bright w	[illegible]	[illegible]	[illegible]	[illegible]	[illegible]
BA Oil	[illegible]	[illegible]	[illegible]	[illegible]	[illegible]
BC Forest	[illegible]	[illegible]	[illegible]	[illegible]	[illegible]
BC Pow	[illegible]	[illegible]	[illegible]	[illegible]	[illegible]
BC Pipe	[illegible]	[illegible]	[illegible]	[illegible]	[illegible]
BC Sug pr	[illegible]	[illegible]	[illegible]	[illegible]	[illegible]
Brunsw pr	[illegible]	[illegible]	[illegible]	[illegible]	[illegible]
Bruneau	[illegible]	[illegible]	[illegible]	[illegible]	[illegible]
Bucyrus A	[illegible]	[illegible]	[illegible]	[illegible]	[illegible]
Cal Pow	[illegible]	[illegible]	[illegible]	[illegible]	—10
Can Cem	[illegible]	[illegible]	[illegible]	[illegible]	[illegible]
Can Cem pr	75	[illegible]	[illegible]	[illegible]	[illegible]
CCC Alum	[illegible]	[illegible]	[illegible]	[illegible]	[illegible]
Can Fdls A	[illegible]	[illegible]	[illegible]	[illegible]	[illegible]
Cl Findry	120	[illegible]	[illegible]	[illegible]	[illegible]
C Pack A	[illegible]	[illegible]	[illegible]	[illegible]	
C Pack B	130	[illegible]	[illegible]	[illegible]	+1
Can Pros Mrt	30	[illegible]	[illegible]	[illegible]	
CIL	50	[illegible]	[illegible]	[illegible]	—1
CIL pr	[illegible]	[illegible]	[illegible]	[illegible]	[illegible]
Can Wire B	1250	[illegible]	[illegible]	[illegible]	[illegible]
Can Brew	[illegible]	[illegible]	[illegible]	[illegible]	[illegible]
C Br Atm A	[illegible]	[illegible]	[illegible]	[illegible]	[illegible]
CBAL A w	[illegible]	[illegible]	[illegible]	[illegible]	[illegible]
CBAL B w	[illegible]	[illegible]	[illegible]	[illegible]	[illegible]
Can Can A	[illegible]	[illegible]	[illegible]	[illegible]	—1
Can Celan	[illegible]	[illegible]	[illegible]	[illegible]	[illegible]
C Col 6%	30	[illegible]	[illegible]	[illegible]	[illegible]
C Chem	[illegible]	[illegible]	[illegible]	[illegible]	[illegible]
C Chem w	[illegible]	[illegible]	[illegible]	[illegible]	[illegible]
C Collieries	[illegible]	[illegible]	[illegible]	[illegible]	[illegible]
C Coll pr	[illegible]	[illegible]	[illegible]	[illegible]	[illegible]
C Cort W	[illegible]	[illegible]	[illegible]	[illegible]	—6
C Dredge	[illegible]	[illegible]	[illegible]	[illegible]	[illegible]
C Fdls A	[illegible]	[illegible]	[illegible]	[illegible]	[illegible]
C Fdls B	[illegible]	[illegible]	[illegible]	[illegible]	[illegible]
C Food	[illegible]	[illegible]	[illegible]	[illegible]	[illegible]
C Gas In pr	[illegible]	[illegible]	[illegible]	[illegible]	[illegible]
C Gas In w	[illegible]	[illegible]	[illegible]	[illegible]	—15
CGE	[illegible]	[illegible]	[illegible]	[illegible]	[illegible]
Chisky	[illegible]	[illegible]	[illegible]	[illegible]	[illegible]
C Husky w	[illegible]	[illegible]	[illegible]	[illegible]	+10
C Hydro	[illegible]	[illegible]	[illegible]	[illegible]	[illegible]
C Inv M	35	[illegible]	[illegible]	[illegible]	[illegible]
C Imp Bk C	[illegible]	[illegible]	[illegible]	[illegible]	[illegible]
C Ind Gas	[illegible]	[illegible]	[illegible]	[illegible]	[illegible]
CIL	[illegible]	[illegible]	[illegible]	[illegible]	[illegible]
C Marc	[illegible]	[illegible]	[illegible]	[illegible]	[illegible]
Can Oil	[illegible]	[illegible]	[illegible]	[illegible]	[illegible]
CPR	[illegible]	[illegible]	[illegible]	[illegible]	[illegible]
CPR Pet pr	[illegible]	[illegible]	[illegible]	[illegible]	[illegible]
C Pulp pr	[illegible]	[illegible]	[illegible]	[illegible]	
CWN Gas	[illegible]	[illegible]	[illegible]	[illegible]	
CWN G 5%	[illegible]	[illegible]	[illegible]	[illegible]	
C Westing	[illegible]	[illegible]	[illegible]	[illegible]	
Chest Trust	[illegible]	[illegible]	[illegible]	[illegible]	
CKP Dev	[illegible]	[illegible]	[illegible]	[illegible]	[illegible]
Cl Coll	[illegible]	[illegible]	[illegible]	[illegible]	[illegible]
Comb Ex	[illegible]	[illegible]	[illegible]	[illegible]	[illegible]
Con Bldg	[illegible]	[illegible]	[illegible]	[illegible]	[illegible]
Con Bldg pr	[illegible]	[illegible]	[illegible]	[illegible]	
C Bldg w	[illegible]	[illegible]	[illegible]	[illegible]	[illegible]
Con Mil	[illegible]	[illegible]	[illegible]	[illegible]	[illegible]
Con Gas A	[illegible]	[illegible]	[illegible]	[illegible]	[illegible]
Con Gas B	[illegible]	[illegible]	[illegible]	[illegible]	[illegible]
Corn Clark	[illegible]	[illegible]	[illegible]	[illegible]	[illegible]
Corby vt	[illegible]	[illegible]	[illegible]	[illegible]	[illegible]
Cornation	[illegible]	[illegible]	[illegible]	[illegible]	
Cosmos	[illegible]	[illegible]	[illegible]	[illegible]	[illegible]
Crain rt	[illegible]	[illegible]	[illegible]	[illegible]	[illegible]
Crehan w	[illegible]	[illegible]	[illegible]	[illegible]	[illegible]
Crush Int	[illegible]	[illegible]	[illegible]	[illegible]	[illegible]
CCC Alum	[illegible]	[illegible]	[illegible]	[illegible]	—1
Dale	[illegible]	[illegible]	[illegible]	[illegible]	[illegible]
Dist Seag	[illegible]	[illegible]	[illegible]	[illegible]	[illegible]
D Dredge	[illegible]	[illegible]	[illegible]	[illegible]	[illegible]
Dom Elect	[illegible]	[illegible]	[illegible]	[illegible]	[illegible]
Dom El wts	[illegible]	[illegible]	[illegible]	[illegible]	+15
D Fdrs	[illegible]	[illegible]	[illegible]	[illegible]	[illegible]
D Fdrs pr	[illegible]	[illegible]	[illegible]	[illegible]	[illegible]
D Magnesite	[illegible]	[illegible]	[illegible]	[illegible]	[illegible]
D Steel pr	[illegible]	[illegible]	[illegible]	[illegible]	[illegible]
Dome	[illegible]	[illegible]	[illegible]	[illegible]	[illegible]
Dom Stores	2027	[illegible]	[illegible]	[illegible]	[illegible]
Dom Tar	[illegible]	[illegible]	[illegible]	[illegible]	[illegible]
Dom Tar'	450	[illegible]	[illegible]	[illegible]	[illegible]
Du Pont	[illegible]	[illegible]	[illegible]	[illegible]	[illegible]
Eddy	[illegible]	[illegible]	[illegible]	[illegible]	[illegible]
Explorers	[illegible]	[illegible]	[illegible]	[illegible]	[illegible]
Explorers w	[illegible]	[illegible]	[illegible]	[illegible]	[illegible]
Fam Play	[illegible]	[illegible]	[illegible]	[illegible]	[illegible]
Famous P	[illegible]	[illegible]	[illegible]	[illegible]	[illegible]
Fed Grain	[illegible]	[illegible]	[illegible]	[illegible]	[illegible]
Fleet Mfg	[illegible]	[illegible]	[illegible]	[illegible]	[illegible]
Fleetwood	[illegible]	[illegible]	[illegible]	[illegible]	[illegible]
Ford US	[illegible]	[illegible]	[illegible]	[illegible]	[illegible]
Fund Can	[illegible]	[illegible]	[illegible]	[illegible]	
Fundis	[illegible]	[illegible]	[illegible]	[illegible]	[illegible]
Fraser	[illegible]	[illegible]	[illegible]	[illegible]	[illegible]
Gr Pacific	[illegible]	[illegible]	[illegible]	[illegible]	[illegible]
Gatineau	[illegible]	[illegible]	[illegible]	[illegible]	[illegible]
Gen Bakeries	[illegible]	[illegible]	[illegible]	[illegible]	[illegible]
Gen Elect	[illegible]	[illegible]	[illegible]	[illegible]	[illegible]
G Drilla	[illegible]	[illegible]	[illegible]	[illegible]	[illegible]
GS Waves	[illegible]	[illegible]	[illegible]	[illegible]	[illegible]
G Mark A	[illegible]	[illegible]	[illegible]	[illegible]	[illegible]
GL Paper	[illegible]	[illegible]	[illegible]	[illegible]	[illegible]
GL Power	[illegible]	[illegible]	[illegible]	[illegible]	[illegible]
GL Pow w	[illegible]	[illegible]	[illegible]	[illegible]	[illegible]
GN Gas	[illegible]	[illegible]	[illegible]	[illegible]	[illegible]
GW Coal A	[illegible]	[illegible]	[illegible]	[illegible]	[illegible]
Gr West G	[illegible]	[illegible]	[illegible]	[illegible]	[illegible]
Gr West vt	[illegible]	[illegible]	[illegible]	[illegible]	[illegible]
Greyhound	[illegible]	[illegible]	[illegible]	[illegible]	[illegible]
Hawk Inv	[illegible]	[illegible]	[illegible]	[illegible]	[illegible]
Hayes	[illegible]	[illegible]	[illegible]	[illegible]	[illegible]
Hard Carp	[illegible]	[illegible]	[illegible]	[illegible]	[illegible]
H Dasch	[illegible]	[illegible]	[illegible]	[illegible]	[illegible]
Home Pt	[illegible]	[illegible]	[illegible]	[illegible]	—10
Hur Erie	225	[illegible]	[illegible]	[illegible]	[illegible]
Imt Lbs	10	[illegible]	[illegible]	[illegible]	+4
Imp Oil	[illegible]	[illegible]	[illegible]	[illegible]	[illegible]
Imp Tob	[illegible]	[illegible]	[illegible]	[illegible]	[illegible]
Imp Tob pr	[illegible]	[illegible]	[illegible]	[illegible]	[illegible]
Ind Acc	[illegible]	[illegible]	[illegible]	[illegible]	[illegible]
Inglis	[illegible]	[illegible]	[illegible]	[illegible]	[illegible]
Inland Gas	[illegible]	[illegible]	[illegible]	[illegible]	[illegible]
Inland G pr	[illegible]	[illegible]	[illegible]	[illegible]	[illegible]
Inland G w	[illegible]	170	170	170	
Int Breweries	[illegible]	[illegible]	[illegible]	[illegible]	[illegible]
I Breweries pr	[illegible]	[illegible]	[illegible]	[illegible]	[illegible]
Int Nickel	[illegible]	[illegible]	[illegible]	[illegible]	[illegible]
IMC	[illegible]	[illegible]	[illegible]	[illegible]	
Int Util	[illegible]	[illegible]	[illegible]	[illegible]	[illegible]
Int Util pr	[illegible]	[illegible]	[illegible]	[illegible]	[illegible]
Interprov	[illegible]	[illegible]	[illegible]	[illegible]	[illegible]
Inter B Stee	[illegible]	[illegible]	[illegible]	[illegible]	[illegible]
Inter Dist	[illegible]	[illegible]	[illegible]	[illegible]	[illegible]
Inter PL	[illegible]	[illegible]	[illegible]	[illegible]	[illegible]
Int Sil P	[illegible]	[illegible]	[illegible]	[illegible]	—8
Iav Bus	[illegible]	[illegible]	[illegible]	[illegible]	—1
Iav Bus A	[illegible]	[illegible]	[illegible]	[illegible]	[illegible]
Jefferson	[illegible]	[illegible]	[illegible]	[illegible]	[illegible]
Jeff B w	[illegible]	[illegible]	[illegible]	[illegible]	[illegible]
Jorkey C	[illegible]	[illegible]	[illegible]	[illegible]	[illegible]
Jock C pr	[illegible]	[illegible]	[illegible]	[illegible]	[illegible]
Jock CB pr	[illegible]	[illegible]	[illegible]	[illegible]	[illegible]
Jock wts	[illegible]	[illegible]	[illegible]	[illegible]	[illegible]
Labatt	[illegible]	[illegible]	[illegible]	[illegible]	[illegible]
Lakeland	[illegible]	[illegible]	[illegible]	[illegible]	[illegible]
Lam Cem	[illegible]	[illegible]	[illegible]	[illegible]	[illegible]
Lamont L	[illegible]	[illegible]	[illegible]	[illegible]	[illegible]
Laura Sec	[illegible]	[illegible]	[illegible]	[illegible]	[illegible]
Lau Pen A	[illegible]	[illegible]	[illegible]	[illegible]	[illegible]
Lau F 200	[illegible]	[illegible]	[illegible]	[illegible]	
Levy	[illegible]	[illegible]	[illegible]	[illegible]	[illegible]
Lob Co A	[illegible]	[illegible]	[illegible]	[illegible]	[illegible]
Lob Co A w	[illegible]	[illegible]	[illegible]	[illegible]	[illegible]
Lob Co B	[illegible]	[illegible]	[illegible]	[illegible]	[illegible]
Lob Co pr	[illegible]	[illegible]	[illegible]	[illegible]	[illegible]
Lob G 1 pr	[illegible]	[illegible]	[illegible]	[illegible]	[illegible]
Lob G B pr	[illegible]	[illegible]	[illegible]	[illegible]	[illegible]
Loeb M	[illegible]	[illegible]	[illegible]	[illegible]	[illegible]
Loomey	[illegible]	[illegible]	[illegible]	[illegible]	[illegible]
Macleods A	[illegible]	[illegible]	[illegible]	[illegible]	[illegible]
MB and PR	[illegible]	[illegible]	[illegible]	[illegible]	[illegible]
Maher	[illegible]	[illegible]	[illegible]	[illegible]	[illegible]
M Leaf Mill	[illegible]	[illegible]	[illegible]	[illegible]	[illegible]
Mass-F	[illegible]	[illegible]	[illegible]	[illegible]	[illegible]
Mass-F pr	[illegible]	[illegible]	[illegible]	[illegible]	[illegible]
Mass-F 5½	[illegible]	[illegible]	[illegible]	[illegible]	[illegible]
Met Stores	[illegible]	[illegible]	[illegible]	[illegible]	[illegible]
Mex LP	[illegible]	[illegible]	[illegible]	[illegible]	[illegible]
Mid-West	[illegible]	[illegible]	[illegible]	[illegible]	[illegible]
Mill Brick	[illegible]	[illegible]	[illegible]	[illegible]	[illegible]
M Cont A	[illegible]	[illegible]	[illegible]	[illegible]	[illegible]
Molson A	[illegible]	[illegible]	[illegible]	[illegible]	[illegible]
Molson B	[illegible]	[illegible]	[illegible]	[illegible]	[illegible]
Molson pr	[illegible]	[illegible]	[illegible]	[illegible]	[illegible]
Mon Foods	[illegible]	[illegible]	[illegible]	[illegible]	[illegible]
Mont Loco	[illegible]	[illegible]	[illegible]	[illegible]	[illegible]
Moore	[illegible]	[illegible]	[illegible]	[illegible]	[illegible]
Nat Drug	[illegible]	[illegible]	[illegible]	[illegible]	[illegible]
N Grain pr	[illegible]	[illegible]	[illegible]	[illegible]	[illegible]
N St Car	[illegible]	[illegible]	[illegible]	[illegible]	[illegible]
Nia Wire	[illegible]	[illegible]	[illegible]	[illegible]	[illegible]
Nia Wire B	[illegible]	[illegible]	[illegible]	[illegible]	[illegible]
Noranda	[illegible]	[illegible]	[illegible]	[illegible]	[illegible]
Nor Atlas	[illegible]	[illegible]	[illegible]	[illegible]	[illegible]
NQ Pow	[illegible]	[illegible]	[illegible]	[illegible]	[illegible]
Nor Trust	[illegible]	[illegible]	[illegible]	[illegible]	[illegible]
NW Util pr	[illegible]	[illegible]	[illegible]	[illegible]	[illegible]
Ont Loan	[illegible]	[illegible]	[illegible]	[illegible]	[illegible]
Ont Steel	[illegible]	[illegible]	[illegible]	[illegible]	[illegible]
Oshawa A	[illegible]	[illegible]	[illegible]	[illegible]	[illegible]
Overland w	[illegible]	[illegible]	[illegible]	[illegible]	[illegible]
Pac Hers	[illegible]	[illegible]	[illegible]	[illegible]	[illegible]
Pamos	[illegible]	[illegible]	[illegible]	[illegible]	[illegible]
Pembina pr	[illegible]	[illegible]	[illegible]	[illegible]	[illegible]
Phantom	[illegible]	[illegible]	[illegible]	[illegible]	[illegible]
Prem Tr	[illegible]	[illegible]	[illegible]	[illegible]	[illegible]
Pres Elect	[illegible]	[illegible]	[illegible]	[illegible]	[illegible]
QN Gas	[illegible]	[illegible]	[illegible]	[illegible]	[illegible]
QN Gas pr	[illegible]	[illegible]	[illegible]	[illegible]	[illegible]
QN Gas w	[illegible]	[illegible]	[illegible]	[illegible]	[illegible]
Rio AV C	[illegible]	[illegible]	[illegible]	[illegible]	[illegible]
Rolland A	[illegible]	[illegible]	[illegible]	[illegible]	[illegible]
Rothman	[illegible]	[illegible]	[illegible]	[illegible]	[illegible]
Royal Bank	[illegible]	[illegible]	[illegible]	[illegible]	[illegible]
Royalite	[illegible]	[illegible]	[illegible]	[illegible]	[illegible]
Russel	[illegible]	[illegible]	[illegible]	[illegible]	[illegible]
R Rodwell	[illegible]	[illegible]	[illegible]	[illegible]	[illegible]
St. Cem A	[illegible]	[illegible]	[illegible]	[illegible]	[illegible]
St. Cr A pr	[illegible]	[illegible]	[illegible]	[illegible]	[illegible]
St Maurice	[illegible]	[illegible]	[illegible]	[illegible]	[illegible]
Salada Fds	[illegible]	[illegible]	[illegible]	[illegible]	[illegible]
Sande F wt	[illegible]	[illegible]	[illegible]	[illegible]	[illegible]
Selkirk A	[illegible]	[illegible]	[illegible]	[illegible]	[illegible]
Seven Arts	[illegible]	[illegible]	[illegible]	[illegible]	[illegible]
Shawinigan	[illegible]	[illegible]	[illegible]	[illegible]	[illegible]
Shawn A	[illegible]	[illegible]	[illegible]	[illegible]	[illegible]
Shaw A pr	[illegible]	[illegible]	[illegible]	[illegible]	[illegible]
Silverwd A	[illegible]	[illegible]	[illegible]	[illegible]	[illegible]
Silverwd B	[illegible]	[illegible]	[illegible]	[illegible]	[illegible]
Simpsons	[illegible]	[illegible]	[illegible]	[illegible]	[illegible]
SKD Mfg	[illegible]	[illegible]	[illegible]	[illegible]	[illegible]
Slater Sil	[illegible]	[illegible]	[illegible]	[illegible]	[illegible]
Slat Sil Indem	[illegible]	[illegible]	[illegible]	[illegible]	[illegible]
Somville	[illegible]	[illegible]	[illegible]	[illegible]	[illegible]
Southam	[illegible]	[illegible]	[illegible]	[illegible]	[illegible]
St Pav	[illegible]	[illegible]	[illegible]	[illegible]	[illegible]
Steinman	[illegible]	[illegible]	[illegible]	[illegible]	[illegible]
Steel Can	[illegible]	[illegible]	[illegible]	[illegible]	[illegible]
Stanba A	[illegible]	[illegible]	[illegible]	[illegible]	[illegible]
Ster Tr	[illegible]	[illegible]	[illegible]	[illegible]	[illegible]
S Producer	[illegible]	[illegible]	[illegible]	[illegible]	[illegible]
Supersil	[illegible]	[illegible]	[illegible]	[illegible]	[illegible]
Supersil com	[illegible]	[illegible]	[illegible]	[illegible]	[illegible]
Tamblyn	[illegible]	[illegible]	[illegible]	[illegible]	[illegible]
Texaco	[illegible]	[illegible]	[illegible]	[illegible]	[illegible]
Texaco pr	[illegible]	[illegible]	[illegible]	[illegible]	[illegible]
Thom Pap	[illegible]	[illegible]	[illegible]	[illegible]	[illegible]
Tor-Dom Bk	[illegible]	[illegible]	[illegible]	[illegible]	[illegible]
Towers	[illegible]	[illegible]	[illegible]	[illegible]	[illegible]
Towers w	[illegible]	[illegible]	[illegible]	[illegible]	[illegible]
T Fin A	[illegible]	[illegible]	[illegible]	[illegible]	[illegible]
T Fin A rts	[illegible]	[illegible]	[illegible]	[illegible]	[illegible]
T Fin 5% w	[illegible]	[illegible]	[illegible]	[illegible]	[illegible]
Tr Can PL	[illegible]	[illegible]	[illegible]	[illegible]	[illegible]
Trans-Mt	[illegible]	[illegible]	[illegible]	[illegible]	[illegible]
Trans PPL	[illegible]	[illegible]	[illegible]	[illegible]	[illegible]
Unam Acc	[illegible]	[illegible]	[illegible]	[illegible]	[illegible]
Un Acc 3 pr	[illegible]	[illegible]	[illegible]	[illegible]	[illegible]
Un. Gas	[illegible]	[illegible]	[illegible]	[illegible]	[illegible]
U Corp B	[illegible]	[illegible]	[illegible]	[illegible]	[illegible]
Union Oil	[illegible]	[illegible]	[illegible]	[illegible]	[illegible]
U FuelA	[illegible]	[illegible]	[illegible]	[illegible]	[illegible]
Un Steel	[illegible]	[illegible]	[illegible]	[illegible]	[illegible]
Vanadium	[illegible]	[illegible]	[illegible]	[illegible]	—30
Vendomatic	[illegible]	[illegible]	[illegible]	[illegible]	[illegible]
Vic G Tr	[illegible]	[illegible]	[illegible]	[illegible]	[illegible]
Vulcan	[illegible]	[illegible]	[illegible]	[illegible]	[illegible]
Warner	[illegible]	[illegible]	[illegible]	[illegible]	—5
Walk GW	[illegible]	[illegible]	[illegible]	[illegible]	[illegible]
Wat Equip	[illegible]	[illegible]	[illegible]	[illegible]	+20
W Mas pr	[illegible]	[illegible]	[illegible]	[illegible]	[illegible]
Westcoast	[illegible]	[illegible]	[illegible]	[illegible]	—½
Westeast vt	[illegible]	[illegible]	[illegible]	[illegible]	[illegible]
W Copper	[illegible]	[illegible]	[illegible]	[illegible]	+5
Weston A	[illegible]	[illegible]	[illegible]	[illegible]	[illegible]
Weston B	[illegible]	[illegible]	[illegible]	[illegible]	[illegible]
Wain 4½ pr	[illegible]	[illegible]	[illegible]	[illegible]	[illegible]
Wain 6 pr	[illegible]	[illegible]	[illegible]	[illegible]	[illegible]
West A wts	[illegible]	[illegible]	[illegible]	[illegible]	[illegible]
White Pass	[illegible]	[illegible]	[illegible]	[illegible]	[illegible]
Wood JA	[illegible]	[illegible]	[illegible]	[illegible]	[illegible]
Woodwn A	[illegible]	[illegible]	[illegible]	[illegible]	[illegible]
Y Knit A	[illegible]	[illegible]	[illegible]	[illegible]	[illegible]
Y Knit B	[illegible]	[illegible]	[illegible]	[illegible]	[illegible]
Zenith	[illegible]	[illegible]	[illegible]	[illegible]	[illegible]
Cerb					
Anglo-Nfld	[illegible]	[illegible]	[illegible]	[illegible]	[illegible]
Asbestos	[illegible]	[illegible]	[illegible]	[illegible]	[illegible]
J D Sue	[illegible]	[illegible]	[illegible]	[illegible]	[illegible]
CG Inv	[illegible]	[illegible]	[illegible]	[illegible]	[illegible]
C Paper	[illegible]	[illegible]	[illegible]	[illegible]	[illegible]
D Oilcloth	[illegible]	[illegible]	[illegible]	[illegible]	[illegible]
Hayes M	[illegible]	[illegible]	[illegible]	[illegible]	[illegible]
Int Paper	[illegible]	[illegible]	[illegible]	[illegible]	[illegible]
Marathon A	[illegible]	[illegible]	[illegible]	[illegible]	[illegible]
Marathon B	[illegible]	[illegible]	[illegible]	[illegible]	[illegible]
Ogilvie	[illegible]	[illegible]	[illegible]	[illegible]	[illegible]
Price pr	[illegible]	[illegible]	[illegible]	[illegible]	[illegible]
Julie	[illegible]	16	16	16	
New Age	[illegible]	[illegible]	[illegible]	[illegible]	[illegible]
New Ala	[illegible]	[illegible]	[illegible]	[illegible]	[illegible]
New Ind	[illegible]	[illegible]	[illegible]	[illegible]	[illegible]
N Harri	[illegible]	[illegible]	[illegible]	[illegible]	[illegible]
New Hosco	[illegible]	[illegible]	[illegible]	[illegible]	[illegible]
A Paiors	[illegible]	[illegible]	[illegible]	[illegible]	[illegible]
Newland	[illegible]	[illegible]	[illegible]	[illegible]	[illegible]
N Man	[illegible]	[illegible]	[illegible]	[illegible]	[illegible]
A Mylame	[illegible]	[illegible]	[illegible]	[illegible]	[illegible]
New Konya	[illegible]	[illegible]	[illegible]	[illegible]	[illegible]
N Senator	[illegible]	[illegible]	[illegible]	[illegible]	[illegible]
Noam Ak	[illegible]	[illegible]	[illegible]	[illegible]	[illegible]
Nisto	[illegible]	[illegible]	[illegible]	[illegible]	[illegible]
Nor Acme	[illegible]	[illegible]	[illegible]	[illegible]	[illegible]
Normetal	[illegible]	[illegible]	[illegible]	[illegible]	[illegible]
N Quebec	[illegible]	[illegible]	[illegible]	[illegible]	[illegible]
Northgate	[illegible]	[illegible]	[illegible]	[illegible]	[illegible]
N Goldcrest	[illegible]	[illegible]	[illegible]	[illegible]	[illegible]
N Kaski	[illegible]	[illegible]	[illegible]	[illegible]	[illegible]
North Can	[illegible]	[illegible]	[illegible]	[illegible]	[illegible]
Norvalle	[illegible]	[illegible]	[illegible]	[illegible]	[illegible]
Oberon	[illegible]	[illegible]	[illegible]	[illegible]	[illegible]
O'Brien	[illegible]	[illegible]	[illegible]	[illegible]	[illegible]
Ojibway	[illegible]	[illegible]	[illegible]	[illegible]	[illegible]
O'Leary	[illegible]	[illegible]	[illegible]	[illegible]	[illegible]
Opemiska	[illegible]	[illegible]	[illegible]	[illegible]	[illegible]
Orchan	[illegible]	[illegible]	[illegible]	[illegible]	[illegible]
Osmola	[illegible]	[illegible]	[illegible]	[illegible]	[illegible]
Osisko	[illegible]	[illegible]	[illegible]	[illegible]	[illegible]
Paramaq	[illegible]	[illegible]	[illegible]	[illegible]	[illegible]
Patino N	[illegible]	[illegible]	[illegible]	[illegible]	[illegible]
Pato	[illegible]	[illegible]	[illegible]	[illegible]	[illegible]
Paymaster	[illegible]	[illegible]	[illegible]	[illegible]	[illegible]
Pre Expl	[illegible]	[illegible]	[illegible]	[illegible]	[illegible]
Peerless	[illegible]	[illegible]	[illegible]	[illegible]	[illegible]
Petrol	[illegible]	[illegible]	[illegible]	[illegible]	[illegible]
Pick Crow	[illegible]	[illegible]	[illegible]	[illegible]	[illegible]
Placer	[illegible]	[illegible]	[illegible]	[illegible]	[illegible]
Preston	[illegible]	[illegible]	[illegible]	[illegible]	[illegible]
Pros Air	[illegible]	[illegible]	[illegible]	[illegible]	[illegible]
Pro Air rts	[illegible]	[illegible]	[illegible]	[illegible]	[illegible]
Purdex	[illegible]	[illegible]	[illegible]	[illegible]	[illegible]
Pax Int	[illegible]	[illegible]	[illegible]	[illegible]	[illegible]
Que Chib	[illegible]	[illegible]	[illegible]	[illegible]	[illegible]
Que Lab	[illegible]	[illegible]	[illegible]	[illegible]	[illegible]
Q Natiami	[illegible]	[illegible]	[illegible]	[illegible]	[illegible]
Q Metal	[illegible]	[illegible]	[illegible]	[illegible]	[illegible]
Quasar	[illegible]	[illegible]	[illegible]	[illegible]	[illegible]
Quemont	[illegible]	[illegible]	[illegible]	[illegible]	[illegible]
Radiore	[illegible]	[illegible]	[illegible]	[illegible]	[illegible]
Raglan	[illegible]	[illegible]	[illegible]	[illegible]	[illegible]
Rayrock	[illegible]	[illegible]	[illegible]	[illegible]	[illegible]
Realm	[illegible]	[illegible]	[illegible]	[illegible]	[illegible]
Revtex	[illegible]	[illegible]	[illegible]	[illegible]	[illegible]
Rexalte	[illegible]	[illegible]	[illegible]	[illegible]	[illegible]
Rexspar	[illegible]	[illegible]	[illegible]	[illegible]	[illegible]
Rio Algom	[illegible]	[illegible]	[illegible]	[illegible]	[illegible]
Rio Athab	[illegible]	[illegible]	[illegible]	[illegible]	[illegible]
Rockwin	[illegible]	[illegible]	[illegible]	[illegible]	[illegible]
Rowan Con	[illegible]	[illegible]	[illegible]	[illegible]	[illegible]
San Ant	[illegible]	[illegible]	[illegible]	[illegible]	[illegible]
Sand Riv	[illegible]	[illegible]	[illegible]	[illegible]	[illegible]
Satellite	[illegible]	[illegible]	[illegible]	[illegible]	[illegible]
Sherritt	[illegible]	[illegible]	[illegible]	[illegible]	[illegible]
Silvmag	[illegible]	[illegible]	[illegible]	[illegible]	[illegible]
Sil Tiger	[illegible]	[illegible]	[illegible]	[illegible]	[illegible]
Siscoe	[illegible]	[illegible]	[illegible]	[illegible]	[illegible]
Stanrock	[illegible]	[illegible]	[illegible]	[illegible]	[illegible]
Stedley	[illegible]	[illegible]	[illegible]	[illegible]	[illegible]
Steep R	[illegible]	[illegible]	[illegible]	[illegible]	[illegible]
Sullivan	[illegible]	[illegible]	[illegible]	[illegible]	[illegible]
Sunburst	[illegible]	[illegible]	[illegible]	[illegible]	[illegible]
Sylvanite	[illegible]	[illegible]	[illegible]	[illegible]	[illegible]
Taurcan	[illegible]	[illegible]	[illegible]	[illegible]	[illegible]
Teck-H	[illegible]	[illegible]	[illegible]	[illegible]	[illegible]
Temiz	[illegible]	[illegible]	[illegible]	[illegible]	[illegible]
Territory	[illegible]	[illegible]	[illegible]	[illegible]	[illegible]
Thos L	[illegible]	[illegible]	[illegible]	[illegible]	[illegible]
Torbalt	[illegible]	[illegible]	[illegible]	[illegible]	[illegible]
Toburn	[illegible]	[illegible]	[illegible]	[illegible]	[illegible]
Torwest	[illegible]	[illegible]	[illegible]	[illegible]	[illegible]
Tribag	[illegible]	[illegible]	[illegible]	[illegible]	[illegible]
Trio Chib	[illegible]	[illegible]	[illegible]	[illegible]	[illegible]
UN-Rare	[illegible]	[illegible]	[illegible]	[illegible]	[illegible]
U

EATON'S

Spring Fashion Shown in Strolling Shows

The new wildflower colours, the latest silhouettes and styles, are displayed by strolling models in our Victoria Room this weekend. See them as you relax over lunch or afternoon tea, between 12 and 1.30 or between 3 and 4 p.m.

Special Friday evening show from 5 to 6.30 p.m. Models will include popular fashion columnist and commentator, Nona Damaske.

EATON'S—Victoria Room, Fourth Floor

The Easy, Happy Way to

Kiddies' Birthday Parties . . .

Have your next children's party in EATON'S private dining room! Any number from 6 to 40, from 2 to 12 years old, can be successfully entertained by our competent staff. In addition to a special party menu, the kiddies enjoy half an hour of cartoons, children's stories, and music, at no added cost. Phone EV 2-7141, the Victoria Room, for full information. Reservations should be made at least one week in advance, and the entire service may be put on your Eaton Charge or Deposit Account.

Last Day Saturday!

Mildred Monteith

Helena Rubinstein Consultant

Miss Monteith, scientifically trained beauty specialist from the Helena Rubinstein Salons, will be at EATON'S Cosmetic Counter Saturday. Bring your complexion problems to her for expert advice—No charge for consultation.

EATON'S the store with more

It's Auto Licence Time!

Time to buy those new plates, and EATON'S is ready with everything needed to put your car on the road for another year. Smart frames for your licence plates, new holders . . . even penetrating oil to help get the old plates off! Check the list then come in, or phone in to EV 2-7141. Ask for the Order Line.

a. Futura Licence Frames—To fit all makes of cars. Includes weather-resistant window, giving complete protection to plates. Chromium-plated finish. Each **4.89**

b. Universal Frame — Licence plate frame with durable chromium-plated finish with Victoria legend. Each **1.50**

c. Sutone Frame — Gives complete plate protection. Heavy chromium-plated finish, clear plastic window. Snap-on fit. Each **2.45**

d. Licence Holder Bolts — Aluminum construction . . . weather resistant. Should not rust. Set of 4 **29c**

e. Bolts for Plates—Covered style bolts for late model car licences. Weather resistant, chromium plated, won't shake loose. Set of 4 **25c**

f. Registration Holder — Durable, flexible, washable plastic with clear plastic window. Clips on visor. Each **55c**

g. Universal Holder—Wrap-on style self-adjusting, fits any steering column. Leatherette frame, plastic window, spring clip-on. Each **49c**

Not illustrated
"Liquid Wrench" — A real help to loosen bolts, rusted fittings and corroded parts. Get old plates off the easy way. Each **39c**

EATON'S—Auto Accessories, Lower Main Floor, Phone EV 2-7141

Special Purchase Big Savings on "Spalding" Baseball Gloves

Canadian-made by nationally-known maker, and autographed by Vada Pinson. Junior model of willow leather, in four-finger style with closed heel. Well padded, reinforced at points of strain. Formed-pocket model in tan colour, available in right hand style only. Special, each **4.44**

EATON'S—Sporting Goods, Main Floor, Home Furnishings Building, Phone EV 2-7141

Springtime is Shower Time . . . Outfit the Family Top to Toe with RAINWEAR

Laugh at the weatherman . . . enjoy the spring showers, cosily clad in suitable rainwear from EATON'S! Look smart and feel comfortable when business or pleasure takes you out in the rain. Choose wet-weather clothing with Springtime dash and verve . . . then use your EATON Budget-Charge to pay for it easily and sensibly on convenient monthly terms at EATON'S, the Store with More attractive, dependable, family clothing.

Washable, Dry-Cleanable

"London Fog" Coats

"Terylene" and Cotton

"Weatherwear of distinction" they rightly call these full-cut coats, with their "Third Barrier" feature, an exclusive development designed to enhance the water repellence, and provide complete rain protection for the chest, back, shoulders and sleeves, where penetration is greatest. Two styles, raglan or half raglan sleeves, and double back. Full length, in regular, short and tall models, sizes 36 to 46. Choose natural or beige shades in soil-resisting, water-repellent fabric by Domil. Each **32.50**

Hats and Caps

Water-Repellent

Snap-brim, or off-the-face hats in beige or grey, or sporty beige caps. Made of water-repellent poplin, light-weight and durable. Sizes 6⅞ to 7⅝. Each **2.95 to 3.95**

EATON'S—Men's Wear, Main Floor, Phone EV 2-7141

Children's Plastic Rainwear

Easy-care plastic, in coats that are smart, hard-wearing, shower-repellent, and economically priced.

Little girls' coats with corduroy collar matching hats, yellow, pink or red. Sizes 2 to 6. Set **2.99**

Girls' sizes 8 to 14, two styles, as above, or with self hood-collar. With carrying case. Set **3.99**

Not illustrated
Boys' coats, with matching hat. Yellow, red or charcoal. Sizes 2 to 6. Set **2.99**

EATON'S—Children's Wear, Third Floor, Phone EV 2-7141

Boys' Rubber Raincoats

Popular cotton-backed rubber raincoats with matching helmets. Styled with raglan sleeves, stand-up collar, front clasp closing. Two slash pockets. Yellow only. Sizes 10 to 18. Set **5.99**

EATON'S—Boys' Wear, Third Floor, Phone EV 2-7141

Pert and Practical

Spring Rainwear

Petite and Regular Sizes

Truly, fashion is a Look, not a Price! Here are three of our new Spring raincoats, each alive with Fashion detail and good looks . . . each one as practical as it is pleasing. Budget-charge any of these for as little as 5.00 monthly at EATON'S!

A. Petite "Rainmaster"—Scaled to fit, in appealing small worsted rayon check fabric, treated with "Scotchgard" for lasting stain and water repellence! Oversize pockets and eye-catching buttons. Sizes 6 to 14. Each **29.95**

B. Petite Poplins — Fresh-as-spring colours—goldtone, willow green or off-white, with contrasting collar and pocket trim. Smoothly lined in rayon. Again, eye-catching button detail. By "Rainmaster." Each **25.00**

C. Regular Poplins—Heathcote poplin, treated with DuPont's "Zelan". Trimmed with suede fabric on collar, slash pockets and buttons. Beige only, with mocha trim, by Irving Poslun's. Sizes 8 to 16. Each **19.95**

EATON'S—Coats, Second Floor, Phone EV 2-7141

Footwear for Wet-Weather Comfort

Sure-footed safety and protection in EATON'S rainy day footwear for every member of the family. From sturdy boots for puddle-happy youngsters, to dainty protection for mother and the girls, you'll find them all in EATON'S Family Shoe Centre, Second Floor!

Rubber Pull-ons

Women's and misses' rubber boots, with gay plaid linings. Flat heels slide on over most heel heights. Sizes 4½ to 9. Pair **4.95**

Plastic Rainboots

Lightweight and waterproof, with high, illusion or flat heels. Mist or charcoal shades. Sizes 5 to 9. Pair **2.45**

Women's and Girls' Boots

Pull-on over socks for heavy wear. Cotton lining, rubber soles and heels. Sizes 3 to 9. Pair **3.95**

Boys' Gum Boots

Hard-wearing black rubber boots with red ground-grip soles to wear over heavy socks.
Sizes 1 to 6, pair **4.45**
Sizes 11 to 13, pair **3.95**

Men's Rubber Work Boots

Comfortable boots, 9" height, black rubber uppers and heavy cleated soles. Sizes 6 to 12. Pair **8.45**

Black Rubber Gum Boots

Wear over socks. Black boots with red rubber soles. Sizes 6 to 12. Pair **4.95**

Dress Rubbers

Low-cut black rubbers with safe-grip corrugated soles. Sizes 6 to 12. Pair **2.95**

EATON'S—Family Shoe Centre, Second Floor, Phone EV 2-7141

CITY OF VICTORIA

The Daily Colonist.

(ESTABLISHED 1886)

1862 1962 CENTENNIAL

SECOND NEWS SECTION — VICTORIA, BRITISH COLUMBIA, SATURDAY, FEBRUARY 24, 1962 — PAGE THIRTEEN

Unhappy about disappearance of entire beach off Glenlyon school property at Oak Bay is headmaster J. Ian Simpson, standing on bare clay and pointing to three-foot level where sand used to be before being swept away by Turkey Head breakwater diversion.—(Colonist photo.)

★ ★ ★

Seawall May Collapse

Beach Lost by Oak Bay Breakwater Gets Blame

By JACK FRY

A 50-yard-long sand and gravel beach at Oak Bay has been washed away since a breakwater was constructed at Turkey Head near the Oak Bay boathouse.

Public attention was focussed on the beach's disappearance this week in a letter to Oak Bay council from J. Ian Simpson, headmaster of Glenlyon Preparatory School.

"Owing to the change of currents since the breakwater was built, there has been a tremendous erosion of sand and gravel . . . leaving a beach of pure clay," said Mr. Simpson.

FOR ALL TIME

"The seawall has been undermined and is in danger of collapsing . . . Oak Bay is in danger of losing for all time a most delightful beach of sand and gravel which has been enjoyed by old and young alike, and for which there is no substitute in this part of the municipality," he continued.

Councillors confirmed there had been a beach there before and it is gone.

STRONG CURRENT

It is believed a concentrated tide funnelled through a 200-foot gap between the new breakwater and Mary Tod Island creates a strong current parallel to the Glenlyon property, said a municipal official.

"Perhaps now the federal government will close the gap and construct tunnels through the breakwater to allow the water to circulate, as council asked in the past," he said.

THROUGH GAP

Force of the tide was not as strong before the breakwater was built, when it moved through a gap 900 feet wide separating Turkey Head and Mary Tod Island.

Oak Bay council asked municipal engineer Geoffrey White to write the federal deputy minister of public works in Ottawa about the problem, and to send a copy of the letter to the Vancouver office which planned and supervised the breakwater construction.

PROBABLE MOVE

To remedy the trouble, the federal government probably will have to improve the existing breakwater or construct a smaller breakwater or gravel trapping device near the Glenlyon property, he said.

The government could also be expected to replace the beach which has been washed away, said Mr. White.

City Hall In Beige And White

City Hall will wear a new beige-and-white paint job for Victoria's 100th birthday celebrations, Ald. A. W. Toone said it is hoped other buildings in the downtown area and elsewhere will follow suit. He added: "If the business people follow our lead . . . it will have a tremendous impact in brightening up the city."

Court-Martial Postponed

The navy said yesterday the court-martial of Cmdr. R. H. Leir on charges arising from the accidental shelling of Clallam Bay, Wash., has been postponed to March 8. The hearing was scheduled to open Monday morning. No reason was given for the postponement.

Left Out by Cubs

Brave Boy in Line For YMCA Honor

A nine-year-old Saanich boy may yet receive official recognition for his assistance in rescuing a drowning pal last summer.

The boy, Douglas Pigot, 2451 Camelot, and two companions, Mark Bailey, 10, of 2555 Killgary, and David Highsted, 10, of 2447 Camelot, saved Robert McFetridge, 12, of 2604 Sinclair, who nearly drowned at Cadboro Bay Aug. 23, 1961.

Mark and David are Cubs and were jointly awarded a certificate of meritorious conduct by Governor-General Vanier, Canada's Chief Scout.

Douglas is not a Cub and therefore is not eligible for the award.

But he is a member of the YMCA along with David Highsted, and physical director Art Burgess has nominated both of them for the YMCA's heroic service award.

Children Can Learn From School Names

James K. Nesbitt, historian and chairman of the centennial pioneers committee, yesterday drew a bead on Greater Victoria school board.

He said the board's attitude in refusing to name schools after early Victorians "is one reason why American children know more about their history than our children know about Canadian history."

In the U.S., Mr. Nesbitt pointed out, most schools are named after famous people. He added: "Children are naturally curious, and if their school is named after a person, they want to know all about that person, and so they come to learn something of their history."

Trustees earlier rejected as being against board policy Mr. Nesbitt's suggestion that schools be named after Thomas Harris, first mayor of Victoria, and Amor de Cosmos, second B.C. premier and Colonist editor.

Chamber Merchants Want Ban on Stamps

A ban on trading stamps will be called for by the retail merchants' group of Victoria Chamber of Commerce.

The group yesterday appointed Courtney Haddock to head a committee to prepare a brief for presentation to the special legislative committee on trading stamps.

A brief drawn up by the Vancouver Retail Merchants' Association will be used as a basis for the Victoria submission.

CHARLES HAMILTON

★ ★ ★

Seen In Passing

Charles G. Hamilton looking at an address on an envelope. (He is an assistant postmaster at the sub-post office in Cadboro Bay. He lives in Whitelaw, Alta., but spends the winters in Victoria with his daughter, **Muriel Reid**, who operates the store. He enjoys fishing) . . . **Bonnie LaRoche** surprised to find a complete egg, shell and all, inside the egg she broke for her father's breakfast . . . **Bruce Inrig** carrying a briefcase . . . **Al Carlson** checking a schedule . . . **Gordon Hayward** returning a call . . . **Inspector William Murlow** attending a ball . . . **Lawrie Wallace** watching a basketball game.

Submarine Due Monday

The U.S. Navy submarine Charr is scheduled to arrive in Esquimalt at 3 p.m. Monday and will remain until Tuesday morning. She is a Balao class boat, with a complement of eight officers and 79 men.

Professional Promoter's Plan

Pageant of City History Huge Centennial Event

700 Local Residents On 300-Foot Stage

A huge pageant of Victoria's history with a cast of 700 city residents is the major event planned by a professional company hired yesterday to handle the city's centennial celebrations.

As suggested by Sam Grogg, representative of the John B. Rogers Co., the pageant will be presented on a stage 300 feet wide, built in Royal Athletic Park.

Seven performances are planned in an eight-day period as the climax of the celebrations, July 28-Aug. 4.

SCRIPT WRITER

The Rogers firm will supply a professional script writer to prepare the pageant in a two-week stay in Victoria together with a producer and associate producer to stage the display.

Costumes, backdrops and stage properties also will be supplied by the company.

COSTUME BALL

A centennial costume ball—perhaps held in more than one location—will open the eight-day period on the evening of July 27, Mr. Grogg said.

Sustaining events—fashion shows, "then and now" displays by merchants and a hobby, arts and crafts display—will be held through the period.

BEARDS, ETC.

An important part of the success of the eight-day period—and the celebrations generally—is participation by local residents, Mr. Grogg said.

He proposed efforts should be made to persuade men to grow beards, sideburns, mustaches or goatees, and to persuade women to wear old-fashioned costumes at least one day a week and form chapters of an organization to be called "Victoria Belles."

The new program outlined by Mr. Grogg was:

July 28, "Centennial Day"—Sustaining events; crowning of Miss Victoria and princesses (postponed from May 20); symphony concert before first presentation of the historical pageant; pageant with a fireworks display as the finale; a street dance.

July 29, "Faith of Our Fathers Day" — Picnics and socials in the afternoon; an interdenominational vesper program on the pageant stage, including participation by all city church choirs and the symphony orchestra.

July 30, "International Good Neighbors Day" — Sustaining events; all-day entertainment by ethnic groups; participation by groups from up-Island cities and towns, Seattle and Port Angeles; pageant and fireworks; street square dance party.

July 31, "Victoria Belles and Ladies Day" — Sustaining events; pancake race and public breakfast in a city street; Victoria Women's Civic Club luncheon; 100-year fashion show; centennial belles mother and daughter parade; pageant and fireworks.

Aug. 1, "International Youth Day"—Sustaining events; day-long youth events, including games and contests in city parks; costume, pet, bicycle and miniature float parade; pageant and fireworks; teen-age street dance.

Aug. 2, "Victoria's Birthday" — Sustaining events; men's civic luncheon honoring past city aldermen; dedication of Centennial Park in Cathedral Hill precinct as centennial project; pageant and fireworks.

Aug. 3, "Pioneer Day" — Sustaining events; Gay 90s entertainments; antique car show and parade; pioneer box luncheon in city park; pageant and fireworks; street square dance.

Aug. 4, "Government Day"—Sustaining events; luncheon for government officials and visiting dignitaries; aquatennial boat parade; entertainment by groups representing other areas of British Columbia; pageant and fireworks.

City Firm Fined

DUNCAN—Ideal Fuel Co. of Victoria pleaded guilty in police court to three charges of having operated an overloaded truck and was fined $600. Offences occurred Feb. 7, 9 and 13.

★ ★ ★

Holiday Aug. 2 Rejected

Retail Merchants Group of Victoria Chamber of Commerce has turned thumbs down on a bid by Victoria Labor Council for a civic holiday on Aug. 2.

The group agreed the idea of closing stores for a full day would inconvenience visitors and seriously affect the tourist trade.

Cliff Rutledge, group chairman, pointed out the first week in August had been planned as a climax week for the centenary. "There should be fantastic tourist trade."

It would be a tragic error to close stores with the tourist season at its height, said J. Courtney Haddock.

Lamp Post Snapped

Injured when lamp standard broke off at base on legislative building grounds yesterday while he was replacing a globe, James Lees, 52, of 1040 Pendergast, is taken to police ambulance. He was released from hospital after treatment for cuts.—(Ryan Bros. photo.)

Smith Declares:

Water Cutoffs 'Shameful' Fact

By PETER BRUTON

Victoria Social Credit MLA Donald Smith yesterday described as "shameful" the fact that certain welfare recipients in the city had their water service cut off.

"I personally have had to guarantee the water bills for some people on welfare," he told the legislature. "Women and children are involved. This is shameful.

"Welfare workers haven't shown enough responsibility to see that these things don't happen," he said. "If necessary we should pay these water and light bills directly."

Mr. Smith, speaking in the budget debate, said he hoped those in charge would no longer perpetrate such unfair actions.

At the same time he said many aspects of the present welfare policies should be investigated and urged a special legislative committee be appointed to make a thorough study of the situation.

"We're spending millions of the taxpayers' money on welfare in this province and it is our duty as MLAs to see that the money is well spent," he said.

Mr. Smith also:

● Urged that the present $50 homeowner grant be doubled to $100 as soon as possible and said this would not double the cost to the provincial government because many ratepayers do not pay that much in taxes now.

● Called upon the government to initiate a matching-grant program in a bid to provide a Vancouver Island booth at the Century 21 World Fair in Seattle.

Neither local businessmen nor neighboring communities were doing enough toward the project, he said, despite the fact such a booth would attract thousands and thousands of visitors to the Island as a whole.

● Suggested that tax exemptions be given to people who improve their homes.

● Said now that the B.C. Electric was owned by the government, some thought should be given to giving free passes to pensioners who travel on BCE buses.

$15,000 for Booth?

New City Grant Last-Ditch Hope

A further donation of some $15,000 by city council appears the only way left to save the proposed publicity booth at Seattle's Century 21 fair.

Council — which has already donated $10,970 toward the $57,000 cost of the booth—will hold a special meeting at 2 p.m. Tuesday to re-examine the whole problem.

BACK TO COUNCIL

At Thursday's meeting of city council, Ald. Michael Griffin asked the problem be referred back to council if the Victoria and Island Publicity Bureau decides to cancel its plans—and before notification is sent to Seattle.

Significantly, the next meeting of the publicity bureau directors will be held Wednesday—after city council's "last-ditch" meeting requested by Ald. Griffin.

$15,000 SHORT

Ald. Curtis, president of the publicity bureau, reported last night the bureau is still some $15,000 short of the $57,000 needed to finance the operation of the booth as planned.

He would not say the bureau intends cancelling the booth if the city does not pay the additional money, but he did admit he could not see business donations making up the deficit.

NOT MUCH MONEY

"We are getting all sorts of suggestions, but not much money.

"If we had $100 for every suggestion that has been made to the bureau we would have plenty of money to afford the booth.

"Two or three firms have been very generous, however."

Meanwhile, hopes that city council might dig deeper in the taxpayer's pocket were shaken by another city alderman who called on Island businessmen to foot 80 per cent of the booth costs.

"The tourist industry should contribute to this in a sacrificial way and then all businesses should pay," Ald. A. W. Toone said. "Finally municipalities should be prepared to back up business."

ALMOST ALL

On Ald. Toone's figures—40 per cent from the Island's tourist industry, 40 per cent from all other businesses and 20 per cent from the Island municipalities — the city has already donated almost all of the municipalities' share.

"Some people complain about taxpayers shouldering any of the load because of older people on fixed incomes, but if the business people are prosperous and are able to pay their share of taxes there is less drag on the general taxpayer.

SILENT PARTNERS

"The businessmen who want the municipalities to pay for the booth are asking taxpayers to become silent partners in their businesses with no hope of sharing the direct profits and no say in how the businesses are run."

"It is still not too late, in my opinion, for business groups to indicate their willingness to be responsible for a large portion of the booth budget."

Thorn in Oilman's Crown Now in Strachan's Side

★ ★ ★

Peter Bruton's *NOTEBOOK*

NOTES TO YOU: New Democratic Party-CCF leader **Robert Strachan** is so angered by a story in the latest Financial Post he's seriously considering launching a libel action.

The offending story is printed under a six-column headline stating: "'Why Go After Us, Bob?': McMahon."

It states that three months ago Mr. Strachan went to the opulent offices of oil magnate **Frank McMahon** in the Vancouver Shell Building "to add another thorn to the emperor's crown and warn him betimes that it is the party's ultimate intention to relieve him of his empire altogether."

And the following "conversation" between the two men is reported:

"McMahon: 'Why go after us, Bob?'

"Strachan: 'Well, as you know, Frank, the premier has taken our best issue away from us by expropriating B.C. Electric and we need a new one and you're it.'

"McMahon: 'But this company has done a lot for B.C. by forcing the development of her northern oil and gas resources.'

"Strachan: 'Well, that's the way it goes, Frank. If you can think of a better issue for us than the takeover of Westcoast Transmission, we'll listen to it. We can't see a better one ourselves'."

Mr. Strachan told us yesterday he'd never so much as set foot in the Vancouver Shell Building and to the best of his knowledge had never met the oilman.

"This report is completely false," he said.

"I am demanding a complete retraction and apology from The Financial Post, and if not satisfied with the retraction I will at once sue for libel."

For once, Westcoast Transmission officials appeared to be on Mr. Strachan's side.

They, too, said no such meeting had ever taken place.

REVERSE PITCH: Can Victoria really be described as a little bit of olde England?

Here we are, doing everything to lure tourists with their dollars here this summer. Some people take a different point of view in England.

A letter in a recent issue of the London Spectator says:

"I sincerely pray there will never be a minister of tourism in any shape or form.

"The idea of inviting visitors to England with the sole aim of emptying their pockets is peculiarly sickening!"

★ ★ ★

QUOTABLE QUOTE: Burnaby NDP-CCF MLA **Gordon Dowding** said yesterday **Premier Bennett's** latest budget should be offered as the Book of the Month selection for outstanding fiction.

NON-TROPIC TOPIC: The Victoria Theatre Guild is hoping the current cold snap won't keep people away from its latest production which opens at Langham Court Theatre tonight.

Name of the play: "Breath of Spring!"

★ ★ ★

INSTANT BANSARD: Victoria Socred **Donald Smith** was speaking in the legislature yesterday when **David Barrett**, the NDP-CCFer from Dewdney, interjected:

"No matter how thin you slice it, it's still baloney."

Premier Bennett jumped to his feet and demanded that the member withdraw.

Mr. Barrett said he couldn't see anything wrong in mentioning the name of a sausage.

"Withdraw or I'll call the Speaker in," said Mr. Matthew, the deputy speaker who was in the chair at the time.

Premier Bennett kept jumping up and down on the sidelines.

"You're not the Speaker," shouted the opposition.

"But I'm the majority leader," huffed the premier.

Your Problems

By Ann Landers

Dear Ann Landers: The company my husband worked for dropped the retirement age for men to 62. They should have raised it to 95.

My husband is able-bodied and in excellent health. He looks about 50. He retired ten weeks ago and I am ready to check into a mental institution just to get away from him.

He follows me around the house like a puppy and monitors my telephone conversations as if he were with the FBI. Everywhere I go he tags along — even to the beauty shop.

Five evenings a week he invites people to dinner and tells me about it later. He says he wants "a little excitement at night" because he doesn't do much all day. I have to cook for the gang and clean up the mess after they leave.

What do you think about me taking a job as an out? Well—I'll be darned! That's exactly what I'll do. Don't even bother to answer this letter, Ann. You've been a great help.—FREE AT LAST

* * *

Dear Ann Landers: My nephew is a sophomore in college. He had a poker game the other evening and while I was in the kitchen fixing sandwiches I heard their conversation.

Either times have changed a great deal since I was a young girl or I was a first-class dummy. I always thought a young man made it a point of honor to protect his girl friend's reputation. Every fellow present that evening contributed something to the conversation — using names and places. This is the way the girls were rated:

Category A: Leadpipe cinch.

Category B: Difficult but collapsible.

Category C: Iffy.

Category D: No dice. Save your energy.

I must say I was appalled to hear these young men (between 19 and 22 years of age) exchanging intimate details about the girls they had dated. If the girls could have listened in, as I did, I'm sure they would not be so free with their favors in the future. — OLD MAID AUNT.

Dear Old Maid Aunt: Thanks for your letter. I hope it shakes up a few of the chicks who write to me and say they aren't behaving as well as they should, but no one will ever know because the fellow is "honorable and decent and would never say a word."

* * *

Dear Ann Landers: My fiance is in public relations work. He has an outgoing personality. I am shy and reserved.

When Tom takes me to civic affairs or social gatherings I find myself alone 90 per cent of the time. He is busy table-hopping and back-slapping. He calls it "wining friends and influencing people."

Recently we went to a banquet. Tom excused himself just before the dessert was served and said he'd be "right back." Two hours later the program was over and almost everyone had left. When the janitor started to sweep up the place some friends sensed my bewilderment and offered to drive me home.

Two days later my fiance phoned to find out "what had happened to me?" Do you feel we could make a go of marriage?—STRANDED.

Dear Stranded: It depends on how much you're willing to take. A young man so inconsiderate of his fiance that he waits two days to find out "what happened to her" does not sound like promising husband material.

Some women don't mind being kicked around. But if you do mind, don't marry this man because he sounds like an expert.

* * *

Confidential to KANSAS CITY KATHERINE: You've got dimples — So what? So have I. A 16-year-old girl who would quit school to wear out the rugs in casting offices also has holes in her head—and those holes in your cheeks won't help you.

MR. and MRS. HENDERSON

Thursday, March 1

Golden Wedding Anniversary

Next Thursday, Mr. and Mrs. E. Henderson, 2510 Empire Street, will celebrate their golden wedding anniversary.

Mr. Henderson came from Scotland to Gull Lake, Sask., in 1907, and in 1912 returned to Aberdeen, Scotland, where on March 1 he and Miss Mary Paul of Aberdeen were wed. After a honeymoon in England, they returned to Saskatchewan, and then in 1938 moved to Victoria.

They have four children: Mrs. Victor Smith (Elsie) and Mrs. Walter Tapley (Kathleen), both of Victoria; Mr. Eric Henderson of Edmonton, Alta., and Mr. Kenneth Henderson, Sarnia, Ont. There are eight grandchildren and three great-grandchildren.

There will be a family party at the Henderson home on Empire Street on Thursday, and on March 3 from 2.30 to 5 p.m. there will be an open house at Mrs. Smith's home, 1150 Vista Heights.

Clubs and Societies

CARD PARTY

Ladies of Lake Hill Lawn Bowling Club will hold their annual card party and tea in the Douglas Room of the Hudson's Bay Company store on Monday, Feb. 26 at 2 p.m.

* * *

GOLDEN AGE

James Bay Golden Age Club meeting Tuesday, Feb. 27 at 2 p.m. in Niagara Street Hall.

* * *

GOLDEN AGE

Esquimalt Golden Age Club meeting in the Community Hall Wednesday, Feb. 28 at 2 p.m.

CONSERVATIVES

Women's Conservative Association will hold a tea in the Douglas Room of the Hudson's Bay on Wednesday, Feb. 28 from 2.30 to 4.30 p.m.

* * *

CHRIST CHURCH

Women's parish guild of Christ Church Cathedral will hold a donations tea in the Deanery on Wednesday, Feb. 28 from 2.30 to 4.30 p.m. when those attending will help towards the work projects of the annual garden party by giving materials, wool or money.

Clubs

TRUE BLUE

Loyal True Blue, No. 303, will meet in the Orange Hall on Monday, March 5 at 8 p.m. There will be an initiation.

* * *

HOSPITAL WA

Women's Auxiliary to the Royal Jubilee Hospital will meet in the Nurses Residence Wednesday, Feb. 28 at 2.30 p.m.

* * *

ROYAL OAK

The Royal Oak Women's Institute is sponsoring a film entitled, "Challenge" at the Institute hall on March 1 at 8.15 p.m. Admittance free. Refreshments served.

* * *

L'ALLIANCE FRANCAISE

L'Alliance Francaise de Victoria will hold two meetings next week, one on Monday, Feb. 26, at 3 p.m. when Madame Renee Archibald will have as her subject: "Lettres d'Amour de Femmes Celebres"; the second will be on Wednesday, Feb. 28, at 8 p.m. (postponed from Feb. 19) when the Rev. A. J. Mowatt will speak on "La Chine." Both meetings will be held in The Art Gallery, Moss Street.

* * *

PRO PATRIA I.A

At a recent meeting of the Ladies' Auxiliary to Pro Patria Branch No. 31, it was announced that president, Mrs. M. Williams, and secretary, Mrs. O. Cook will be official delegates to the provincial convention in Penticton in May. Plans were made for the birthday banquet to be held Tuesday, March 6 at 1.30 p.m. in the Kirk Hall, Courtney Street, and for a pot luck supper on Saturday, March 10 in the club rooms.

Audubon Movie Shown Tonight

An all-color Audubon film showing animals in their native haunts from New York to the Canadian Rockies will be shown at Oak Bay Junior High School at 8 p.m. today.

What size

CHEVROLET

do you want to save money on?

Size 'em up for room, zoom and — savings. Like your driving on the sporty side with quicksilver steering, flat-as-a-pancake cornering and sure-footed traction? Then a Corvair is for you.

Or maybe the new-size Chevy II is more to your liking. A car that's built for big families and still slips neatly into small parking places.

But say you want to go all out. Then you'll do your saving in a big way — on a luxurious Jet-smooth Chevrolet.

So size 'em up — then make a decision that's sure to save you money!

Chevrolet Impala Sport Coupe

Lovers of good cars, what more could your hearts desire? This is a one and only! People look twice at this Impala hardtop and still think it's a soft top convertible. The sculptured steel roof is molded into crisp convertible contours . . . it's the sweetest looking trick of the year. And all the Jet-smooth silkiness, all the extra zing in performance, all the extra refinements common to all the exciting Impalas are here. And you'd expect no less from the top of the Chevrolet line. And you could never expect more from the top of anybody's line. So why pay more?

Corvair Monza Club Coupe

If you want to flavor your driving with sports-car spice — and not flatten your wallet while you're about it — this one's for you. All nine Corvair models have a perky new look for '62 — sporty new interiors and bigger new brakes. They climb, corner and cling with road-rally reflexes (naturally . . . what with 4-wheel independent suspension and the engine in the rear). About the only thing they won't do is cost you a pile of money.

The New Chevy II Nova 400 4-Door Sedan

Here's a show-stopper that's not a budget-stopper. It's the Chevy II Nova 400 4-door sedan — one of 11 choices which include convertibles, coupes, station wagons as well as sedans — in a wide range of easy-to-come-by prices. And you can dress it up as much as you like with a whole array of options and accessories. And there's a snappy Chevy II convertible also waiting to enchant you at your Chevrolet dealer's One-Stop Shopping Centre.

Whitewall tires optional at extra cost.

Chevy II Nova 400 4-Door Station Wagon

And here's another Chevy II way to mix low price and spice with family pride and joy. This wonderful station wagon fits big families and small parking spaces. Saves you money on service and maintenance. Front fenders bolt on for easy fixing. And Mono-Plate rear springs put a smooth new glide into the ride (just a sample of the kind of craftsmanship which won Car Life's Award for Engineering Excellence).

CHEVROLET
A General Motors Value

Chevrolet Bel Air 4-Door Sedan

Here's a handsome version of one of Chevrolet's most popular body styles. This one comes with all the richness, roominess and Jet-smooth riding comfort anyone could want . . . lets you pick the kind of 6 or V8 power most pleasing to your taste. And for the utmost thrift — there's the low, low price Biscayne series. Altogether there are 14 sumptuous Jet-smooth Chevrolets to get top value from.

C-1028

Be sure to see Bonanza on the CBC-TV network each Sunday. Check your local listing for channel and time.

MORRISON CHEVROLET-OLDSMOBILE LTD.

YATES ST. at QUADRA

EV 3-1106

At Dance Last Evening

Mr. John Pearkes, who came from Vancouver to attend the dance, is pictured with Miss Frances Rivett-Carnac, left, her sister, Mrs. Beverley Griffin, Mrs. Pearkes and Mrs. Peter Bazowski.

A group pictured chatting between dances are, from left to right, officer cadet J. Carson of Ottawa, Miss Jane Smart, West Vancouver, officer cadet W. S. Yankowich, Toronto, Miss Toni Smith, West Vancouver, officer cadet James Bradbury, Edmonton, Miss Rosemarie Lavertu and Mr. Eric Charman. The officer cadets are from Royal Roads.

* * *

Government House Ablaze with Light

Lights were ablaze in Government House last evening creating a warm, glowing atmosphere in sharp contrast to the chill winds out of doors.

The occasion was the dance given by His Honor the Lieutenant-Governor and Mrs. Pearkes. They received their guests in the drawing room before going into the red and gold ballroom. Mrs. Pearkes wore a dark floral chiffon gown with gold orchid corsage.

The drawing room was beautiful with spring flowers, tulips, hyacinths, daffodils and a myriad of others. Flowers were also banked against the stage where the orchestra played for dancing.

Debutantes of the season from Vancouver and Victoria were all there in lovely white ball gowns. Mayn were escorted by officer cadets from Royal Roads, their scarlet-tunic uniforms forming a brilliant background for the white dresses.

Uniforms from the other services did their share in adding to the colorful scene in the ballroom.

Dicks-Martindale Vows Last Evening

Last evening in Belmont Avenue United Church Rev. Dr. D. B. Sparling heard the wedding vows of Miss Theresa Lynne Martindale and Mr. Leslie Walter Dicks. Miss Eva Ranson played the organ during the double-ring ceremony, and tenor Rino Elverhoy sang "The Lord's Prayer." Daffodils and ferns decorated the church.

The bride, daughter of Mrs. Marjorie Martindale, 1323 Balmoral Road, was given in marriage by her uncle, Mr. Jim Durrell. For the ceremony she wore a white peau de soie gown fashioned with silk organza overskirt and scalloped neckline. Sleeves were lily points. Her chapel veil misted from a seed pearl headdress. She wore the groom's gift, a pearl necklace, and carried yellow roses atop a white Bible.

Attendants were Mrs. S. Reinhardt as matron of honor; Miss Sharon Rimer and Miss Pat Martindale, cousin of the bride, as bridesmaids, and Miss Susan Durrell, cousin of the bride, junior bridesmaids. All wore ballerina-length dresses of blue with matching headdresses. Their bouquets were yellow chrysanthemums in colonial style.

The groom, son of Mrs. Jessie Dicks, 1111 Finlayson Street, had his brother, Mr. Norm Dicks, as best man. Ushers were the bride's brother, Mr. Ted Martindale and Mr. Frazer MacDonald.

A reception followed in St. Alban's parish hall.

For her going-away outfit the bride wore a russet-brown sheath with moss green coat, brown accessories and a yellow rose corsage.

After a honeymoon up-Island, Mr. and Mrs. Dicks will make their home in Victoria.

Mr. and Mrs. George NyBerg, Shawnigan Lake, announce the engagement of their only daughter, Gloria Arlette, to Mr. John Lawrence Malleson, of Mill Bay, son of Mr. and Mrs. L. A. Malleson, Mill Bay. The wedding will take place Saturday, March 24, at 2.30 p.m. in Shawnigan Lake United Church. The Rev. Lea Gillard will officiate. — (Worsley Studio, Duncan.)

Proceeds For Gallery

The Victoria Branch Association for Childhood Education International held a smorgasbord on Monday evening at the Art Gallery under the convenership of Mrs. L. E. Moutray.

Approximately $125 was realized and will be used to assist in the work of the Children's Gallery.

The president, Miss Joyce Applegate, welcomed the guests.

After the supper, Miss Ulah Jacobson showed slides taken while she was on a trip to Japan.

Southern Honeymoon For Mr. and Mrs. Else

At present honeymooning in California are Mr. and Mrs. David Frank Else, wed recently in an afternoon ceremony in St. Andrew's Cathedral.

The Rev. William Hill heard the wedding vows of Miss Gilliam Patricia Steventon, daughter of Mr. and Mrs. M. G. H. Steventon of Durban, South Africa, and the groom, son of Mr. Frank Else, England, and the late Mrs. Donald Pope, Victoria.

Mr. J. Harker of Vancouver escorted the bride up the main aisle to the altar which was decorated with spring flowers, stocks and snapdragons.

The bride wore a stunning gown of white satin fashioned with lace overskirt with satin panel. The bodice was appliqued with lace, and neckline was small scallops. Sleeves extended to lily points over her hands. A white silk net veil misted from a crown of orange blossoms. White stephanotis and pink roses were in her bouquet.

Maid of honor was Miss Joan Alcott of Duncan, who wore a blue-green satin dress with scoop neckline, three-quarter sleeves and belled skirt. Her accessories were en tone, and she carried a bouquet of pink carnations.

Mr. John Stewart-Williams of Vancouver was best man, and ushers were Mr. Derek Horsfall and Mr. Tom Horsfall of Duncan.

A reception was held at the home of Mrs. L. H. Margetts, 2226 Lansdowne Road, where Mrs. A. Day, grandmother of the groom, assisted in receiving guests. A wedding cake centred the bride's table which was covered with a lace cloth. White candles flanked the cake.

For her going-away costume the bride wore a blue dress and white Italian knit coat, blue accessories and a corsage of red roses.

Only Slight Changes In Givenchy Silhouette

By PEGGY MANN

PARIS (Reuters)—Hubert de Givenchy's spring collection, with a look of elegance and femininity, was shown to the press Thursday, three weeks after his official presentation to professional buyers.

Givenchy made only slight changes in his basic lightly-fitted silhouettes.

He endorsed belts, marking the natural waistline or dropped slightly below. He sashed easy shirt dresses with six-inch-wide leather peplum belts or showed contoured belts no thicker than a heavy piece of cord.

The basic theme was back interest. Coats and suits had rounded arched backs that gave the optical illusion of slipping lower behind. Fronts were lightly indented on short suit jackets.

Other trends were wider and broadened shoulder cuts, deep-set sleeves and cowelled back effects. Uncluttered, opened-up necklines were filled with scarves folded in oblongs.

Pale off-white stockings accentuated knee-cap hemlines. Jewelry was almost absent but hats were dramatic from morning until midnight.

Wool jersey day dresses featured deep-set sleeves with baggy bloused backs and golds of fullness concentrated under the arms.

PERSONAL MENTION

On Monday, His Honor the Lieutenant-Governor and Mrs. Pearkes will have guests to a screening of films at Government House.

On Tuesday, His Honor and Mrs. Pearkes will go to Vancouver, where His Honor will officially open the annual meeting of the Canadian Red Cross Society in the Hotel Vancouver. Following the meeting, they will attend a luncheon to be given by the Canadian Red Cross Society in the Hotel. Major H. McManus will be aide-de-camp in attendance.

* * *

At Government House Party

Mr. and Mrs. John Pearkes with their sons, Anthony and Timothy, have come from Vancouver, and are guests of Mr. Pearkes' parents, His Honor the Lieutenant-Governor of British Columbia and Mrs. G. R. Pearkes at Government House. Mr. and Mrs. Pearkes were among guests at the dance at Government House last evening.

* * *

For Miss Walker

Miss Erna Walker, whose marriage to Mr. Dick Vander Hoek takes place in March, was guest of honor at a party recently when Mrs. L. Schultz and Mrs. H. Mills entertained at the Mills home on Lily Avenue. Pink and white streamers decorated the room and umbrella which held gifts. Flowers were presented to Miss Walker. Other guests were Mrs. T. Stidston, Mrs. S. Byhre, Mrs. L. Byhre, Mrs. W. Hargrove, Miss M. Walker, Miss M. Schultz and Mrs. M. White.

Forgetful Sailors Donate

Proving that all things work together for the good, a small group of "forgetful" sailors from HMCS Stettler, Victoria, will help provide milk for starving children in India. Articles left "sculling" about the ship are put in a "scrap bag." Payment of fines to redeem the lost articles resulted in a recent donation to Unitarian Service Headquarters, 78 Sparks Street, Ottawa.

In five years, export of oil products by the Soviet Union quadrupled, reaching 33,000,000 tons in 1960.

Clubs

ART GALLERY

Women's Committee to the Victoria Art Gallery will hold bridge parties on Monday, March 5 at the Gallery, 1040 Moss Street, at 1 p.m. and 8 p.m. There will be bridge, refreshments and door prizes, and in the afternoon, a sale of home cooking. Reservations from the Gallery, EV 4-3123 or EV 2-4695.

THANKS To VIV and MAC

My English Ford is running like new . . . really. I was so pleased and to think I was putting it off because I thought it would cost too much . . . Their bill was the nicest surprise of all. You should take your car to them now . . . they're English Ford specialists.

V & M
English Car Service
2647 Douglas EV 6-2031
Next to Victoria Press

RELIABLE FURNITURE REFINISHING AND REPAIRS
SPECIALTY FINISHERS LTD.
731 Discovery St. EV 5-4815

NEWSPAPER ADVERTISING STIMULATES BUYING

Spring Fashion First
Patents by D'Antonelli

19.95

Any day of the year . . . patents outshine every other shoe fashion! These beautifully designed D'Antonelli patents have a comfortable slim last with slender illusion heels.

Sizes up to 11
Widths from AAAA

Munday's
1203 DOUGLAS ST.

SPECIAL
Ladies' and Men's SWEATERS only 50c
Beautifully Dry Cleaned and Blocked
Page THE CLEANER
2929 Douglas St.
One-Day Service at All Call Offices (Including Sat.)
EV 2-8191

NEW FOR Spring
At John McMaster Ladies' and Men's Clothing

From ENGLAND and SCOTLAND New Colors in HARRIS TWEED COATS and Smart Suits Reduced to ..... $49.95 and $59.95
SKIRTS—Made in England, some pleated $7.95 and $9.95
Slacks — Shortie Coats — Blazers A Very Fine Assortment Just In. Specially Priced!
EXCEPTIONAL VALUE LADIES' SUITS New Spring Styles, Colors, from $24.95
MEN'S WEAR SAVINGS
SUITS New Spring Patterns, Very Specially Priced $48.00
Extra Pants Only $12.00
SPORTS JACKETS, from $19.95 $24.95 $29.95
ENGLISH SLACKS Reg. $27.50 value, only ..... $19.95 Wool Worsteds $12.95
TOPCOATS, including English imports, at giveaway prices, from $29.95
ENGLISH UNDERWEAR, SHIRTS, PYJAMAS ALL AT CLEARANCE PRICES NOW
JOHN McMASTER
1012 Fort St. Men's and Ladies' Clothing EV 4-4713

62 FALCON
Canada's Best-Selling Compact
EYE IT - TRY IT - BUY IT
OLSON MOTORS
Yates at Cook EV 4-1144
Victoria's Exclusive Ford Dealer

SANDS Funeral Chapels
Three chapels dedicated to thoughtful and understanding service.
Victoria EV 3-7511 Sidney GR 5-2832 Colwood GR 8-3821

Jordans CORNER BROAD & VIEW STS.
SUPER WUNDA PLUSH
Twenty Per Cent Heavier
No Increase in Price

10 Years' Wear Guaranteed
only $14.95 sq. yd.

Pure enjoyment in lasting beauty

Wonderful news! Jordans Wunda Plush Cotton Broadloom—long famous for its deep-piled luxury and fabulous colors, is now even more luxurious—the new texture even more exciting, the glorious colors even more beautiful.

You can always rely on Jordans to give you the best carpet values in Canada! Here is just another example of how professional carpet people and the massive buying power of Jordans have made possible this achievement. In the face of industry-wide price increases, Jordans actually have improved Wunda Plush by 20% and you get all the benefits at no added cost.

More than any other broadloom, Super Wunda Plush offers you year after year of like-new luxury. Its heavy, casual texture makes it the most carefree carpet in the world.

Out-of-Town Residents: For Jordans service, right in your home, write or phone collect, EV 3-7171.

Jordans
Canada's Largest Rug Dealers

USE JORDANS HOME SERVICE
A phone call is all you need to bring you a Jordans courteous salesman to your home. He will bring samples and give you his professional advice without obligation.

VICTORIA OFFICE TELEPHONE EV 3-4111

CLASSIFIED WANT ADS

DUNCAN BUREAU TELEPHONE 1600

AFTER-HOUR TELEPHONES
11.30 p.m. to 8 a.m.
Sports EV 3-7000
Editorial EV 3-4569 or EV 3-5300
Circulation EV 3-0725

SUBSCRIPTION RATES
Wherever carrier service is maintained: $2.00 per month.
Single copy sale price: 10 cents daily; 14 cents Sunday.
By mail: Canada and British Commonwealth: one year, $18; six months, $10; three months, $5.00; single month, $2.00. Australia: month, $2.50. U.S.A., Foreign, $3.00 per month.
Authorized as second-class mail, Post Office Department, Ottawa.
Member of Audit Bureau of Circulations.

FULL COVERAGE CLASSIFIED RATES
27c per line per day; 76c per line for three days; $1.43 per line for six days; $5.27 per line for the month (26 days). Above rates apply to consecutive insertions. Minimum advertisement two lines only. Contract rates on application.

Birth notices, $1.62 per insertion.

Marriages, Engagements, In Memoriam Notices, Cards of Thanks, Death and Funeral Notices, not exceeding 12 lines, $2.70 first insertion and $1.35 subsequent insertions. Each additional line 26c daily.

In the event of an error occurring the liability of Victoria Press Ltd. shall not exceed the charge for the space actually occupied by the item in question.

TERMS OF PUBLICATION
The Victoria Press Ltd. shall not be liable for non-insertion of any advertisement beyond the amount paid for such advertisement.
All claims on error in publication shall be made within 12 hours thereafter and if not made shall not be considered. No claim will be allowed for more than one incorrect insertion nor for errors not affecting the value of the advertisement.

All advertising copy will be subject to the approval of the Victoria Press Ltd., who reserve the right in its sole discretion to classify, reject or insert copy furnished.

Eastern Canada representatives:
FP PUBLICATIONS
320 Bay Street, Toronto, Ont.
United States representatives:
De CLERQUE SHANNON
New York, Chicago, Detroit, Cleveland, Atlanta, San Francisco, Los Angeles.

Replies to private box numbers now available only from 9.00 a.m. to 5.30 p.m., Monday to Friday inclusive, at the main office of Victoria Press Ltd., 2631 Douglas Street, and at the Duncan Bureau, Duncan Chamber of Commerce Bldg.

1 BIRTHS

CAMPBELL—Born to Colleen, wife of the late George W. Campbell, at St. Joseph's Hospital on February 21, 1962, a daughter, Georgina Lee, 7 lbs. 14 ozs.

5 DEATHS AND FUNERALS

ALLEN—In Victoria, on Friday, Feb. 23, 1962, Alfred Allen, of 295 Homer Street. He was born in Nottingham, England, and was a resident of Vancouver before coming to Victoria 12 years ago. He was formerly with the RCMP, retiring as staff sergeant. He was a Past Master of Goldstream Lodge, AF & AM. He leaves his wife, Margaret, at home, two daughters, Mrs. Margaret Bragg of Gibson's Landing and Miss Marion Allen of Victoria; a son, Maurice Allen, RCMP, Ladysmith, B.C., and one grandson.
Masonic funeral service will be conducted on Monday, Feb. 26, at 2 p.m. in Chaplin's Funeral Chapel. Interment in Royal Oak Burial Park.

BARKER—In Victoria on February 23, 1962, Thomas Howarth Barker of 1514 Gladstone Ave., age 81 years, born in Burnley, Lancashire, England, and a resident of this city for the past 14 years, formerly of Edmonton, Alta. He is survived by his wife Christina H. at the residence; four daughters, Mrs. S. (Margaret) Jordon of Victoria, B.C.; Mrs. E. B. (Grace) Shields of Los Angeles, Calif.; Mrs. S. (Alice) Plytka of Edmonton, Alta., and Mrs. E. (Emma) Blank of Salt Lake City, Utah; and two brothers, Richard and Frederick, in England. He was predeceased by a daughter, Mrs. E. (Ruth) Heward, in 1932. The late Mr. Barker served in the Boer War and the First World War. He was a member of the Latter Day Saints Church.
Funeral services will be held in McCall Bros. Floral Funeral Chapel, Johnson and Vancouver Streets, on Monday, February 26, at 10.30 a.m. Interment in Royal Oak Burial Park.

BOYD—At the Veterans' Hospital on February 23, 1962, Mr. James Taylor Boyd, aged 87 years. Born in Scotland, and had been a resident of Victoria for the past three years. The late Mr. Boyd served with the Canadian Engineers during the First World War.
Services will be held in the Sands Mortuary Limited "Memorial Chapel of Chimes" on Monday, February 26, 1962, at 11 a.m., Padre Douglas Kendell and Major L. W. Jamieson officiating. Interment in the Veterans' Cemetery.

ELLIS—In hospital in Victoria on February 23, 1962, Francis Arnold Ellis, aged 81 years, of 1961 Taylor Street, born in England and a resident here since 1913. He is survived by his wife Ethel; one son, Charles, of Edmonton; and two grandchildren. He was predeceased by a son, Francis Arnold on the U.S.S. Arizona, lost at Pearl Harbor in 1941.
Funeral services will be held in McCall Bros. Floral Funeral Chapel, Johnson and Vancouver Streets, on Monday, February 26, at 2.30 p.m., Rev. Dr. A. A. Rattray officiating. Interment in Hatley Memorial Gardens. Flowers gratefully declined. Memorials may be made to Knox Presbyterian Church, 2970 Richmond Road.

INDEX TO WANT AD HEADINGS

	Classification No.
Acreage for Sale and Wanted	156
Announcements	14
Antiques	65
Apartments for Sale	152
Auto Body Work and Painting	109
Auto Repairs and Service	108
Auto Financing and Insurance	110
Bands, Musicians and Orchestras	37
Bicycles and Motorcycles	66
Births	1
Boats and Marine	80
Building Supplies	61
Burial Parks and Cemeteries	12
Business Opportunities	145
Business Personals	40
Cards of Thanks	9
Cars for Sale	100
Cars and Trucks Wanted	112
Chicks, Poultry, Hatching Eggs and Supplies	97
Coming Events	15
Commercial Properties	157
Cottages and Campsites	117
Country Homes and Properties	151
Dancing	43
Deaths, Funerals and Lodge Notices	5
Education	42
Engagements	2
Exchange Real Estate	147
Farms for Sale and Wanted	158
Farm Implements	76
Female Help Wanted	26
Apartments to Rent, Furnished	128
Apartments to Rent, Unfurnished	129
Apartments Wanted	130
Florists	21
Foreign Import and Sports Cars	103
Fuel	60
Funeral Directors	10
Furniture	62
Garden Supplies	74
Halls, Stores and Offices to Rent	137
Hotels	116
Housekeeping Rooms to Rent	125
Housekeeping Rooms Wanted	126
Houses to Rent, Furnished	132
Houses to Rent, Unfurnished	133
Houses Wanted to Rent	134
Houses for Sale	150
In Memoriam	9
Listings Cancelled	148
Listings Wanted	149
Livestock and Supplies	97
Lost and Found	20
Machinery	72
Male Help Wanted	27
Male or Female Help Wanted	25
Marriages	3
Miscellaneous for Sale	82
Miscellaneous Wanted	83
Miscellaneous to Rent	138
Monumental	11
Mortgage Loans and Insurance	141
Moving and Hauling	113
Musical Instruments	63
New Car Directory	98
Parts, Tires and Accessories	107
Personal Loans	140
Personals	39
Pets	90
Places to Visit	16
Professional Services	37
Property for Sale	154
Property Wanted	155
Restaurants	18
Room and Board	120
Rooms to Rent	127
Rooms Wanted	121
Salesmen and Agents	22
Situations Wanted (Female)	30
Situations Wanted (Male)	29
Situations Wanted (Male or Female)	31
Sporting Goods	75
Stoves and Furnaces	67
Swaps	84
Teachers Wanted	27
Timber	81
Tools for Rent	73
Travel	38
Trade Schools	41
Trailers and Trailer Parks	111
Trucks	106
TV Radio, Sales and Service	64
Vacation Guide and Summer Resorts	118
Wanted to Borrow	142
Wanted to Buy, Houses	152
Wanted to Rent, Miscellaneous	139

5 DEATHS AND FUNERALS

GREEN—February 23, 1962, at Victoria, Mrs. Edith Ellen Green, aged 80 years, beloved wife of Joseph J. Green, 3260 Glasgow Avenue. Mrs. Green was born at Wollaston, England, and had resided at Calgary for many years previous to coming to Victoria in 1954. She is also survived by two sons, Edward G., Calgary, and Harold J., Aldergrove, B.C.; two daughters, Mrs. Stewart Kearns and Mrs. George Evans, both of Calgary; also 13 grandchildren and two great-grandchildren, and one sister, Mrs. Alice Wescott, in England.
The remains are entrusted to Hayward's Chapel. Funeral announcements later.

HOLMES—In hospital in Victoria on February 22, 1962, Frank Holmes, in his 85th year, born in Worcestershire, England, and a resident here for 50 years, being associated with McGavin's Bakery for over 35 years. He is survived by his son an daughter-in-law, Harry and Jean Holmes, and grandson, Murray, at the residence, 2343 Bowker Ave. He was a member of Court Northern Light, A.O.F.
Funeral services will be held in McCall Bros. Floral Funeral Chapel, Johnson and Vancouver Streets, on Monday, February 26, 1962, at 1.30 p.m., Rev. Canon H. J. Jones officiating. Interment in Colwood Burial Park.

HUSON—Suddenly at the residence, 980 McBride Avenue, on February 21, 1962, Ada Huson, widow of the late James George Huson, a resident here for 45 years. She leaves one son, Neville, of Victoria, and two grandchildren.
Private funeral services will be held in McCall Bros. Family Chapel, Main Building, on Saturday, February 24, at 3.30 p.m., Rev. Canon George Biddle officiating. Interment in Royal Oak Burial Park.

JENNINGS—On February 22, 1962, at the Gorge Road Hospital, after a long illness, Mrs. Mary P. Jennings, widow of G. F. W. Jennings; born 1892 in London, England, she had lived in Victoria since 1923. She leaves one daughter, Mrs. J. M. (Dorothy) Potter, Vancouver, B.C.; four sons, T. A. Jennings, Alberta; Robert P. and Michael C. Jennings, Vancouver, B.C., and Gordon Jennings, Victoria, B.C.; 13 grandchildren and one great-granddaughter, born early on February 22, 1962; five sisters and one brother in England.
Services will be held in St. Mary's Anglican Church, Oak Bay, on Saturday, February 24, 1962, at 2 p.m., Canon Hywel J. Jones and Archdeacon A. E. de L. Nunns officiating. Interment in the Royal Oak Burial Park. Arrangements by the Sands Mortuary Limited.

JOHNSON—At the Veterans' Hospital, Victoria, on February 22, 1962, Cecil August Johnson, aged 61 years, of 340 Island Highway, born in New Brunswick and a resident here since May, 1961. He is survived by two daughters, Mrs. June Solon of Port Coquitlam and Miss Gail Johnson at home; four sons, Jack of Cumberland, Norman of Victoria, Dennis of Port Coquitlam and Brian of Germany, and 18 grandchildren.
The remains are being forwarded on Monday, February 26, to Port Coquitlam for services and interment on Wednesday at 1 p.m. McCall Bros. Funeral Directors Ltd., Victoria, in charge of arrangements.

KING—In Victoria, B.C., on February 21, 1962, Robert Enno King of 1414 Craigflower Road, age 85 years; born in Dumbarton, Ont., and a resident of this city for the past 23 years, formerly of Alameda, Sask. He is survived by his wife, Mary Adelaide; four sons, Melbourne Foster, Arthur Samuel, both of Victoria, Robert Lawrence of View Royal, and Elmer Lloyd in San Diego, Calif.; five grandchildren; two sisters, Mrs. H. (Olive) McIlroy of Chilliwack, B.C., and Mrs. F. LaBreque in Toronto, Ont.
Funeral services will be held in McCall Bros. Floral Funeral Chapel, Johnson and Vancouver Sts., on Saturday, February 24 at 10.15 a.m., Rev. R. E. Toms officiating. Interment in Royal Oak Burial Park.

LAYBURN—In the Veterans' Hospital on Feb. 22, 1962, Walter Moffatt Layburn, aged 82 years of 1305 Hastings Street, born in England and a resident here for 20 years, formerly of Calgary, where he was with the C.P.R. shops. He is survived by two daughters, Mrs. Margaret Mitchell and Mrs. Lillian Roberts, both of Victoria; one son, Walter, of Calgary; 10 grandchildren and six great-grandchildren. He was a life member of Britannia Branch No. 7, Canadian Legion, and No. 1 O.A.P. Association. He was a veteran of the Boer War and First World War.
Funeral services will be held in McCall Bros. Floral Funeral Chapel, Johnson and Vancouver Streets, on Saturday, Feb. 24, at 1.00 p.m., Padre Douglas Kendell officiating. Interment in Royal Oak Burial Park.

LeLACHEUR—On Feb. 17, 1962, at Nelson, B.C., Mrs. Margaret Ann LeLacheur, widow of Emerson D., and formerly of Victoria, passed away, aged 76 years. She is survived by two daughters, Mrs. D. Smuin of Nelson and Mrs. Mary Drake of Winnipeg, and a son, Mr. K. E. LeLacheur of Vancouver.
Funeral services were held at Nelson, Tuesday, Feb. 20, with Rev. Peter Faris officiating, and cremation followed.

SMITH—In Victoria on February 23, 1962 Oscar I. Smith of 2514 Quadra Street, aged 73 years, born in Wiltshire, England, and a resident of this city for the past nine years, formerly of Prince Rupert, B.C., where he resided for 34 years. He leaves to mourn his loss, his wife, Lillian, at the residence; three daughters, Mrs. J. F. (Edith) Bowman of Coquitlam, B.C., Mrs. C. D. (Norma) Wallace of Fort Hope, Ontario, and Mrs. R. J. M. (Margaret) Henderson, of Cumberland, B.C.; nine grandchildren; one brother, P. E. Smith of Corsham, Wiltshire, England; also several nieces and nephews. He was a member of Court Victoria, A.O.F. of Victoria; Retired Federal Civil Servant, and an adherent of St. John's Anglican Church. The late Mr. Smith served in the Royal Navy from 1903-1912, also in the 30th Battalion in the First World War.
Funeral services will be held in St. John's Anglican Church on Monday, February 26, 1962, at 2.30 p.m., Rev. Canon George Biddle officiating. Interment in Ross Bay Cemetery. (Flowers gratefully declined). McCall Bros. Funeral Directors Ltd. in charge of arrangements.

8 CARD OF THANKS

We wish to extend our heartfelt thanks and appreciation for the acts of kindness, messages of sympathy and beautiful floral offerings received from our many friends and relatives in Victoria in our sad bereavement in the loss of our beloved husband and father, Geo. A. Okell. We would like to especially thank Dr. Portelance, the staff at St. Joseph's Hospital, Rev. Dr. James, Hayward's Funeral Home, and the members of Camosun Lodge, No. 60, acting as pallbearers. — Mrs. G. A. Okell, Mr. and Mrs. W. R. Okell, Mr. and Mrs. W. Koellmel.

9 IN MEMORIAM

ALDRICH—In loving memory of my devoted husband, Ivor, who passed away suddenly February 28, 1958.
His memory is as dear to me today,
As in the hour he passed away.
—Jane.

ROGERS—In loving memory of my parents, William J. Rogers who passed away Jan. 4, 1960, and Edith E. Rogers who followed him on Feb. 24, 1960.
To have, to love and then to part,
Is the greatest sorrow of one's heart.
The years may wipe out many things,
But this they wipe out never,
The memory of these happy days
When we were all together.
—Sadly missed and ever remembered by their son, Norman, of Milnes Landing, and by their son, Frank, and daughter, Elsie, of Montreal, Que.

10 FUNERAL DIRECTORS

McCALL BROS.
Funeral Chapels
1400 Vancouver St.
EV 5-4465 - EV 5-4466 - EV 5-4467
A long Tradition of Trust
Service that's Simple, Dignified, Beautiful . . . when cost must be considered.

SATURDAY
KING, Robert Enno
10.15 a.m.—Floral Chapel.
LAYBURN, Walter Moffatt
1 p.m.—Floral Chapel.
McQUARRIE, Donald Alexander
2.30 p.m.—Family Chapel.
HUSON, Ada
Private. 3.30 p.m.—Family Chapel.

MONDAY
HOLMES, Frank
1.30 p.m.—Floral Chapel.
SMITH, Oscar I.
2.30 p.m.—St. John's Anglican Church.
ELLIS, Francis Arnold
1.30 p.m.—Floral Chapel.

TO BE ANNOUNCED
JOHNSON, Cecil August

Three Funeral Chapels Dedicated to Thoughtful and Understanding Service.

SANDS
MORTUARY, LIMITED
"Memorial Chapel of Chimes"
Quadra Street at North Park Street
Victoria, B.C. EV 3-7511

SANDS
FUNERAL CHAPEL OF ROSES
Fourth Street at Sidney Avenue
Sidney, B.C. GR 5-2932

SANDS
FUNERAL CHAPEL OF HEATHER
Colwood Corners, Colwood, B.C.
GR 9-3821

THOMSON & IRVING
Funeral Chapel
Est. 1913 Formerly of Winnipeg
A Dignified and Understanding Service at Moderate Cost
PRE-NEED AT NEED SHIPMENTS
1625 Quadra Street Phone EV 4-2612

HAYWARD'S
B.C. FUNERAL CO., LTD.
Established 1867
The Hayward Family
Bruce M. Leyden, Formerly of Calgary
734 BROUGHTON ST. EV 5-3505

CHAPLIN'S FUNERAL CHAPEL
960 Quadra Street EV 4-5512
Kindness—Courtesy—Service

11 MONUMENTAL

MORTIMER'S
MONUMENTAL WORKS
ESTABLISHED 1877
"The Finest in Craftsmanship"
633 David Street EV 3-6421

STEWART MONUMENTAL WORKS LTD. Monuments since 1896. 1408 May Street. EV 4-3432.

VICTORIA MONUMENT LIMITED
"Memorials of Distinction"
740 Finlayson at Douglas. EV 2-5834.

12 FLORISTS

BROWN'S
Flowers for Every Occasion
EV 4-6612. EV 4-3521 Nights

BALLANTYNE'S
EV 4-0555
Charge by Phone

13 CEMETERIES AND BURIAL PARKS

ROYAL OAK BURIAL PARK
MUNICIPALLY OWNED
Plots from $90 to $135
Perpetual care included.
For further information
Phone GR 9-3213

14 ANNOUNCEMENTS

IF YOU DON'T NEED IT— SELL IT!

WITH A CLASSIFIED AD IN YOUR DAILY NEWSPAPERS

JUST PHONE EV 2-7211

* Ask For Classified

* Ask for our special 6-time rate and save money — as soon as you get results, just phone and you pay for only the number of times the ad appears.

THE STATE HAS ALWAYS BEEN used to represent the interests of a dominant minority in society; in coexistent with class divisions, is not designed to cater to the whole body social. EV 3-9354
SOCIALIST PARTY OF CANADA

15 COMING EVENTS

ST. DAVID'S BANQUET
Thursday, March 1, 6.45 p.m. Tickets available now. Phone GR 7-1794, EV 2-6284 or GR 7-2634.

S.P.C.A. W.A. RUMMAGE SALE—Orange Hall, 725 Courtney, Feb. 24, 9 a.m.

RUMMAGE SALE SATURDAY, Feb. 24, 9 a.m., Orange Hall, 725 Courtney Street.

OLD-TIME DANCE, LAKE HILL Hall tonight. Columbian Orchestra.

15 COMING EVENTS

$50 on ONE GAME
$50 on TWO GAMES
$50 on THREE GAMES
$50 on FOUR GAMES
$50 on FIVE GAMES
—that's right! Five chances for you to win $50! A total of $250 that must be won on the 5 feature games. And as a bonus for those who just can't seem to win,
FOUR GAMES ARE FIVE DOLLAR GOOD NEIGHBORS
—that means FIVE DOLLARS for the person on each side of the winner (split prizes on split games), and on the
EXTRA SURPRISE FIFTH SPECIAL GAME
even more good neighbors than usual will win even MORE money than usual! Then on the other 11 games you know that
EVERY GAME PAYS AT LEAST $20
when you play bingo in the warm, friendly comfort of St. Patrick's Hall, Trent Street (off Fort near Fort Bay, opposite Safeway. Take Uplands bus.)
8 P.M., WED., FEB. 28TH
Admission $1 Extra Cards 50c
EXTRA GAMES
Plenty of parking available—please don't park on Trent Street.
FREE BUS DOWNTOWN

HELP US!!
TO HELP OTHERS BY ATTENDING THE
Pythian Bingo Party
K.P. HALL—SATURDAY, 7.45 P.M.
We know you will Enjoy Yourself
And have chance to
WIN UP TO $550
ADMISSION $1. EXTRA CARDS 25c
in Aid of Cerebral Palsy and other Pythian Charities
IT'S THE "HAPPINESS" GAME

Get your tickets at Eaton's Box Office before March 1 and be eligible for the Pre-Sale Free Draw.
Bonus No. 1—World Fair All Expense Trip for Two
Air trip both ways, 2 nights Olympic Hotel, Seattle; Monorail trip to fair and 2 admissions to fair plus two $50 bills.
Lots of other cash prizes and surprises.

KINSMEN BINGO
MARCH 5, 8 P.M.
Memorial Arena
All proceeds to Kinsmen Charities

R.J.H. ALUMNAE ANNUAL REUNION DINNER
FRIDAY, MARCH 2, 8 P.M.
Victoria Golf Club, 1110 Beach Dr.
TICKETS RESERVED AT
EV 6-3131, Loc. 251, or EV 3-9994

O.A. Pensioners No. 1 Bingo
BRITANNIA LEGION HALL
SATURDAY, 7.45
Admission $1.00
Extra Cards 25c
Two Jackpots
Two Door Prizes
The Lucky Four
Five Extra Games 25c
Victoria Charities Assn.

Army, Navy & Air Force Veterans BINGO
No. 1 Jackpot, 56 Calls $160.00
No. 2 Jackpot, 52 Calls $120.00
In Aid of Needy Veterans
Extra Games, 4 for 25c
Admission $1.00
8 O'CLOCK TONIGHT
Sorry, No Children
1001 Wharf Street EV 3-4923

A. deB. McPHILLIPS, MP, REports from Parliament Hill Sunday, 8.10 p.m., CKDA, 1270 on your dial. Progressive Conservative Association, Victoria Federal Riding, P.O. Box 54, Victoria.

DANCING EVERY SAT. NIGHT, CCF Hall, Douglas Street. 9 to 12. Ron Walker and his Island Ramblers. Gents, $1; ladies, 75c. Lots of free parking.

18 RESTAURANTS

COCK PHEASANT FOR TEAS. Phone for lunches, dinner. GR 9-2068.

20 LOST AND FOUND

FOUND — MALE COLLIE CROSS, tan and white. Also black male Labrador, collar and harness. Downtown Douglas. Contact S.P.C.A., EV 3-0614.

LOST — BLACK AND WHITE Springer spaniel possibly Gorge area. Any information appreciated. EV 5-8504.

LOST—YOUNG FEMALE GERMAN shepherd. Wearing leather collar. Child's pet. Quadra-Hillside area. EV 3-3907.

LOST FROM 10019 3RD ST., SIDNEY, white and black toy fox terrier answering to the name "Terry." GR 5-2362. Reward.

LOST, IN WILLOWS AREA, LARGE dark-colored Siamese cat, family pet. Reward. EV 4-0407.

LOST, PAIR OF BIFOCALS, DARK grey. Near Tillicum Drive-in, Sunday. GR 9-3979.

LOST IN TOWN, WED. NIGHT, green woollen stole. Reward. Ph. EV 2-5227.

LOST YOUR PET? HOMES WANTED found. S.P.C.A. EV 3-0614.

21 MALE HELP WANTED

CANADIAN ACCEPTANCE CORPORATION LTD. REQUIRES SMALL LOAN MANAGER
Openings available in Alberta and B.C. Preference will be given to applicants with one to three years' experience as Branch Manager or Assistant Manager with a loan company.
WE OFFER
A good starting salary
Excellent employee benefits
Salary increase and advancement entirely on ability.
Apply in writing, 1051 Fort Street

AUTOMOTIVE MEN
Please reply in writing if you are interested in joining the local branch of a nationally affiliated wholesale automotive supplies firm. State qualifications and salary expected to fulfill any one of the following positions:
1. Order Clerk
2. Sales Counter Man
3. Outside Salesman
4. Department Manager
Victoria Press, Box 199

WANTED—BRIGHT, ALERT BOY, age 15-17, for part-time newspaper work. Must have bicycle with carrier and be available at 3.15 p.m. daily. Previous newspaper experience preferred. Weekly salary. Phone Mr. Phillon, Victoria Press, EV 3-3131, local 17, for appointment.

WANTED — GOOD RELIABLE handyman for laying tile floors, sanding, painting and doing other odd jobs for first-class real estate firm. $1.25 per hour. Victoria Press, Box 208.

LOCAL TIRE SHOP REQUIRES man to change and mount tires. Permanent position for the right man. Victoria Press, Box 214.

CARPENTER FOR HOUSE REpairs. Payment by 3 or 6-rm furnished suite. Reduced rent. 560 John St.

WANTED — QUOTATIONS FOR framing houses under N.H.A. contract. Call between 6 and 7 p.m., GR 9-5294.

FIRST-CLASS CAKE AND PASTRY baker required. Apply Brodies Bakery, 2631 Douglas.

WANTED, PARTS MAN FOR AUSTIN-Rambler dealer. Write Buffles Ltd., Port Alberni.

GARDEN SERVICE
EV 2-5067

SAVE MONEY . . . GET BETTER RESULTS . . . ASK FOR OUR SPECIAL SIX-TIME RATE FOR

22 SALESMEN, SALESWOMEN AND AGENTS

A TEXAS OIL COMPANY WANTS MAN OVER 30 FOR VICTORIA AREA
WE NEED a good man at once and we are willing to pay top earnings. We prefer someone between 30 and 50 . . . who can make auto trips for about a week at a time . . . and can call on small town industrial and rural property owners. Sell building maintenance products.
WORTH GOOD INCOME
Our top men in other parts of country draw exceptional earnings. This opening in the Victoria area is worth just as much to the right man. We take care of all deliveries and collections. Pay earnings in advance. Commission. Write a confidential letter to F. M. Swallow, Pres., Southwestern Petroleum Co., Box 789, Fort Worth 1, Texas.

A JANITOR SUPPLY COMPANY needs a young man for covering of local accounts. This man will be thoroughly trained in all phases of modern building janitor maintenance. This position holds an excellent future for the right man. Please send age, previous employment record, marital status and any other helpful information to Victoria Press, Box 229.

REAL ESTATE SALESMEN
We have a vacancy and want an energetic man preferably licensed and ready to start very soon. Medical plan and generous commission arrangement. Please contact Mr. Custance EV 5-2481 for confidential interview. Swinerton, Stewart Clark Ltd. 608 Broughton St. Established 1889.

RELIABLE DRIVER - SALESMAN for bakery route; good opportunity for a live-wire; guaranteed salaries during training period. The men we are looking for must be able to furnish a suitable vehicle, must have good recommendations and good credit standing. Victoria Press, Box 193.

PART TIME
ATTENTION, HOUSEWIVES!
Even with a growing family you can turn those spare hours into cash. Set your hours; name your profit. For details and interview write Victoria Press, Box 193.

REAL ESTATE SALESMAN
Licensed man or trainee (UBC correspondence class starting soon). We prefer long-time local residents not over 45 years old. Convenient and congenial office. Member of Victoria Real Estate Board. Ask for Mr. Dickie, Dickie & Shaver Realty Ltd., 919 Fort, EV 5-4324.

AGGRESSIVE MAN WITH CONtacts among sports clubs and associations for leading Western Canadian Manufacturer of athletic clothing, uniforms, crests and supplies. Steady employment with top pay. Sales Manager will be in for personal interview and training. Victoria Press Box 144.

OPPORTUNITY FOR EXPERIenced salesman to operate men's shoe department in clothing store. Must have proven ability. We are open to any reasonable proposition. Replies strictly confidential. Victoria Press, Box 231.

OPPORTUNITY FOR AMBITIOUS men, age 25 to 45, with good car, for route-sales opening in the Victoria area. Must be neat, and able to meet the public. Salary range $85 to $125 weekly. For interview phone Fuller Brush Co., EV 5-8372.

COMMISSION SALESMAN REquired by established Vancouver Sporting Goods wholesaler, preferably with other non-conflicting lines. Give full details in Victoria Press, Box 202.

GIRLS 16 AND OVER FOR PLEASant telephone work in our downtown office. Salary plus bonus and holiday pay. Experience not necessary. Apply from 2 to 5 p.m. only (weekdays), 745 Yates, Room 415.

MAKE BEAUTIFUL BROOCHES, earrings, necklaces, at home. Easy to do. Sell to your friends. Excellent profits. Send for FREE wholesale colored catalogue. L. G. Murgatroyd Co., Dept. A-40, Agincourt, Ont.

OLD ESTABLISHED FIRM NEEDS 1 good salesman. Full training program, above average wages. Permanent position. Write giving your background to Victoria Press, Box 221.

LADIES—INVESTIGATE THIS EXcellent earning opportunity now. Earn extra $$$ for spring, servicing your own exclusive territory with Avon. For information phone EV 4-7345 or write 1979 Taylor St.

MANUFACTURER'S OFFICE, good opportunity to become a distributor for an exclusive product in direct sales field. Victoria Press, Box 227.

2 MEN FOR CUSTOMER SERVICE. Above-average earnings. Car essential. Write Victoria Press, Box 129.

25 MALE OR FEMALE HELP WANTED

WANTED, SALES CLERK AND part-time bookkeeper on a permanent basis. Knowledge of retail paint selling and color would be helpful. Full benefits including MSA, etc. Reply stating age, experience, etc., to Victoria Press, Box 224.

WE REQUIRE REFINED COUPLE as caretakers for superior type apartment block. Services include mainly taking care of garden and caring for halls. For further particulars please contact Pemberton, Holmes Ltd. EV 4-8124.

MANAGER FOR OPERATING restaurant. 652 Yates St. Regal.

26 FEMALE HELP WANTED

WANTED—RELIABLE WOMAN AS housekeeper to sleep in and to care for children from mid-May to mid-June. Additional daily help provided on weekdays. Suitable person retained, on daily basis, after June. Must have good references. Reply stating age, marital status and experience to Victoria Press, Box 212.

CLERK TYPIST REQUIRED BY lumber firm, real aptitude with figures and good typing required. Salary will depend on experience and qualifications. Apply in writing stating age, experience, marital status, phone number to Victoria Press, Box 223.

HOUSEKEEPER AROUND EARLY 50s. Non-smoker, abstainer. Live out. Thursday afternoon and Sunday off. 2 adults. Christian home. References, marital status. Phone number in first letter. Victoria Press Box 195. Permanent position for right person.

OPERATOR FOR BURROUGHS sensimatic bookkeeping machine. Must be efficient and capable of steady volume posting. No distribution. Give details of experience and salary required to Victoria Press, Box 230.

PRACTICAL NURSE OR UNDERgrad for private nursing home, 11 p.m. to 7 a.m., 6 days a week. $150 a month. Apply National Employment Office, 1039 Johnson Street. Order No. F313.

YOUNG HOUSEKEEPER FOR modern home with children. Live in optional. Mother with children considered. Victoria Press, Box 209.

ORDER DESK AND PRICING clerk for wholesale grocery. Some typing. Good handwriting essential. Victoria Press, Box 182.

EXPERIENCED POWER SEWING machine operator for clothing factory. Hall & Co., 906 Bastion, phone EV 4-1424.

MIDDLE - AGED WOMAN FOR nurses' aide duties; live in. Write Dr. Francis' Private Hospital, Ganges, B.C.

LADIES AND GIRLS INTERESTED in phone work, afternoon and evenings. Salary. EV 4-0041, 11 a.m.-6 p.m.

RELIABLE BABY - SITTER, MY home or yours. Tues and Thurs. Foul Bay-Oak Bay area. EV 5-4752.

EXPERIENCED DINING - ROOM waitress. Apply 1318 Blanshard, between 11-12 a.m.

NURSES FOR FULL TIME DAY and part time evening duty. Apply St. Mary's Priory, Langford, B.C.

HOUSEKEEPER FOR ELDERLY couple. Good wages. References. Live in. EV 4-8529 before 7 p.m.

WOMAN FOR LIGHT WORK IN greenhouses. Experience preferred. Victoria Press, Box 196.

2 ENERGETIC LADIES TO TRAIN for corsetieres. Car an advantage. Victoria Press, Box 228.

26 FEMALE HELP WANTED

ONE LAB AND X-RAY TECHNIcian, willing to do nurse's aide duties.
Registered nurse—Holiday relief—May 1 to September.
Registered nurse, March 15.
24-bed acute hospital, modern, board and room $40, salaries as per latest schedules.
M. Bergin,
Administrator,
Lillooet District Hospital

ALERT AND EFFICIENT CLERK-stenos with good background of office experience and ability to work with minimum of supervision. Knowledge of moving and storage and ability to meet public would be of advantage, but not essential. Details and experience and salary expected to Victoria Press, Box 235.

SITTER FOR 3-YEAR-OLD GIRL, in your home. EV 5-0330.

PRACTICAL NURSE, PRIVATE hospital. Afternoon shift. EV 4-2864.

27 TEACHERS WANTED

WANTED CIVILIAN TEACHERS FOR THE FLEET SCHOOL H.M.C.S. NADEN
Civilian teachers are required to teach the following subjects at the Fleet School, H.M.C.S. Naden, Esquimalt, B.C., up to and including Senior Matriculation level.
Mathematics
Physics
Chemistry
English
French
History
Geography
Electricity
Electronics
QUALIFICATIONS:
All applicants should hold a minimum of P.B. British Columbia teaching certificate but preference will be given to those holding P.A. certificates.
Previous teaching experience is very desirable.
Applicants should have a pleasing personality, be of good character, be able to work amicably with young men and the School administration, be physically fit to participate in an active sports programme and be acceptable to the Department of National Defence, Ottawa.
CONDITIONS OF SERVICE:
Successful applicants will be employed by the Department of Education, Province of British Columbia, but will be directly responsible in instructional duties to the Naval training authorities.
Teaching term will conform to that prevailing in the Public School system. Salaries and other benefits will be in accordance with the salary scale prevailing in School District No. 61 (Greater Victoria).
Write to the Director of Technical and Vocational Education, Department of Education, Victoria, B.C., for application forms returnable on or before March 26th, 1962. It is anticipated appointments will be made by April 30th, 1962, with duties to commence September 1st, 1962.

29 SITUATIONS WANTED MALE

WANTED JOBS FOR NEEDY MEN
HARBOR LIGHT CORPS
(THE SALVATION ARMY)
EV 4-3996

YOUNG MARRIED MAN REquires weekend or evening work. Anything considered, at your price. EV 3-6144.

EXPERIENCED GARDENER, digging, weeding, small rotovator, clean-up, cleaning gutters, etc. Ph. EV 6-3923.

CHINESE FAMILY COOK EXperienced. References. Victoria Press, Box 210.

WORK URGENTLY CONSIDERED. Bicycle, shoe repairs. Anything considered. EV 6-6245.

"BILL THE GARDENER," HARD worker, $1.50 an hour. EV 5-6027 after 4 p.m.

ELECTRICIAN REQUIRES WORK. Lots of house wiring experience. EV 4-1060.

WANT YOUR BOOKKEEPING REASonably and expertly done? Call EV 6-3347.

YOUNG MAN WILL DO ODD JOBS. $1 per hour. EV 3-5329 between 6 and 10 p.m.

DRIVER - SALESMAN SEEKS steady work, has own 1962 Econoline van. Victoria Press, Box 198.

PRUNING, ROSES, FRUIT, ORNAmental, spraying. Reasonable. Experienced. EV 2-8339.

REASONABLE GARDENING. PH. EV 4-3586 evenings.

YOUNG MAN WANTS GARDENING job. EV 3-1693.

REASONABLE RATES IN LAWN cutting. EV 2-4401.

EXPERIENCED GARDENER AND landscaper. EV 2-9959 after 6 p.m.

DUTCH GARDENER WANTS ANY kind of garden work. GR 5-2808.

EXPERIENCED PAINTER. WORK guaranteed. EV 5-8953.

OLD ENGLISH PAINTER. ALL paint work. GR 8-2742. GR 8-6612.

REMOVAL OF RUBBISH, JUNK, compost. General hauling. EV 2-3429.

CARPENTRY, FRAMING, FINISHing, cabinets. Art, EV 3-5314.

EXPERIENCED GARDENER — Landscaping, etc. EV 6-1963 after 6.

PAINTER, TRADESMAN. EV 5-8906 or GR 9-3245.

30 SITUATIONS WANTED FEMALE

YOUNG LADY WANTS WORK. Would consider anything. Phone EV 2-8857 between 1 - 5 p.m. Grade 11 and typing.

OFFICE ASSISTANTS (V.I.). PH. EV 3-6021 for part-time office help, stenos, clerks, machine oper

60 FUEL

Wood and Sawdust

WOOD—FIR—WOOD
Clean, Dry, 12-Inch Fir Wood
2½ CORDS, $18.00
Large Cedar Blocks, Hand Picked
2½ CORDS, $9.95
Very good for furnace
Small 12-inch Cedar for Cookstoves
2½ CORDS, $8.00
BEST FUEL CO. LTD.
2735 Bridge Street
EV 4-3534

FIR SAWDUST
Guaranteed All Fir Double Screened
B.C.F.P. and M.W. Mills
DRY SHAVINGS
3 Units $9.00
Clean Hemlock Fertilizer for Barns and Gardens
12-INCH MIXED WOOD
2½ Cords $14.00
Also Pres-to-Logs
IDEAL FUEL CO. LTD.
EV 2-2832

COARSE, DRY GUARANTEED 100% FIR SAWDUST
Dry double-screened coarse fir heading sawdust. Cut from Douglas fir logs at B.C. Forest Products. Guaranteed 100% fir and ready for immediate use in kitchen or furnace.
EMPRESS FUEL CO.
EV 2-2211 or EV 4-0104

DRY FIR CORDWOOD
We, the only one, have best quality. We have 12-inch dry Douglas fir cordwood, extra heavy. Ideal for open fireplace and furnace, also 2-ft.
1 CORD $12.00
1½ CORDS $17.00
2 CORDS $21.00
HILLCREST FUEL
PHONE EV 4-5015 ANYTIME

DRYLAND 100% FIR
Inside Fir Blocks
Thick Bark Slabs
12" length, cut from dryland Douglas fir logs, guaranteed never in water. Ready for immediate use.
1 Cd. ....$9 2½ Cds. $16
Sooke Fuel Co.
EV 2-2211 or EV 4-0104

DRY COARSE SAWDUST
2 Units, Blower, $10.00
WHOLESALE FUEL
EV 5-7611

61 BUILDING SUPPLIES

STEWART & HUDSON LTD.
Everything for the Builder

PLAN NOW
To fence and protect that garden—see our large selection of fences—get Free Copy of large illustrated folder of Fence Design and now to do it. All fences Reddi-cut and include nails.

	Per ft.
Log Cabin Rail, 3 ft.	25c
Log Cabin Rail, 4 ft.	32c
Basket Weave, 3 ft.	33c
Basket Weave, 4ft.	42c
Econo Picket, 3'6"	31c
Louvre Fence, 4 ft.	45c

ROUGH CEDAR POSTS

	5	6	7	8
4x4	.70	.84	.98	1.12
4x5	1.09	1.39	1.53	1.75
6x6	1.58	1.89	2.20	2.52

RED CEDAR ROUGH LUMBER

Per Ft.	1x6	1x8	1x10	1x12
	4c	6c	8c	10c
	2x6	2x8	2x10	2x12
Per Ft.	8c	11c	15c	19c

Good Split Cedar Fence Posts, 7 ft. long, only 50c
Fence Stain, gallon $2.75

BARGAINS IN SHORTS

	6-ft.	8-ft.
2x2 Dressed (12 pcs)	72c	96c
1x3 Dressed (6 pcs)	45c	72c
1x4 Dressed (6 pcs)	60c	96c
1x6 T&G (4 pcs)	60c	80c
2x2 Dressed (6 pcs)	60c	96c
2x3 Dressed, each	15c	24c
2x4 Dressed, each	20c	34c
2x6 Dressed, each	30c	72c

BUILDING LUMBER
If you are a contractor or building a home, be sure and see our large selection of house building lumber. All grade stamped to NHA, VLA specification, choice of 4 grades in Fir, Hemlock or Cedar, specified lengths. Prompt delivery, and any type credit arrangement to suit your building program. Be sure and bring us your blueprint or sketch for a free estimate.

LARGE SELECTION
Reject Plywoods. Reject Hardboards and Woodgrains. Reject Mahogany plywoods, all priced to sell. These items may suit your job. Remember you can do any home improvement on liberal budget terms. We will call and measure your job, give a free estimate, discuss and suggest for you without cost or obligation.

STEWART & HUDSON LTD.
405 Gorge Road EV 6-3211
Open All Day Saturday
Lots of Free Parking

CUBBON LUMBER
BUILDING SUPPLIES
(Formerly Drydales)
1720 Cook Street EV 6-5161

CABINETS?
CUBBON ON COOK!
Kitchen cabinets made by experts right on the premises. We make them in days—you enjoy them for years.

PLYWOOD?
CUBBON ON COOK!
Full plywood sheets and many panels and cuttings:

24"x48"—¼" sanded, long grain	.72
24"x48"—¼" sanded, short grain	.48
30"x81"—¼" sanded	1.35
34½"x92"—¼" sanded	1.55
12"x96"—⅜" sanded	1.08
48"x72"—⅜" sanded	2.65
12"x96"—½" sanded	1.42
12"x120"—½" sanded	1.65
45½"x90"—½" sanded	4.50
24"x48"—11/16" sanded	1.73
6"x96"—¾" sanded	.95
12"x96"—¾" sanded	2.55
24"x48"—¾" sanded	1.59
12"x120"—5/16" unsanded	.65
12"x48"—¾" unsanded	.15
12"x120"—¾" unsanded	.80
36"x84"—¾" unsanded	1.50
48"x84"—¾" unsanded	2.90
48"x72"—¾" unsanded	1.65
12"x96"—¾" unsanded	1.35

FENCES?
CUBBON ON COOK!
Our fences are pre-cut and ready for you to assemble yourself. Posts, boards and nails included:

	Cost per ft.
Economy Picket, 2'6" high	.27
Quality Picket, 2'6" high	.42
Rancher Board, 4 ft. high	.55
Basket Weave, 4 ft. high	.42
Post Hole Digger, per day	.50
Fence Stain, per gallon	$2.95
Glidden White Fence Paint, gal.	2.95
Creosote, quart 75c; gallon	1.89

"CUBBON ON COOK"
OPEN 8 A.M. TO 5.30 P.M.
Six Days a Week EV 6-5161

GOLDBLATT TOOL HEADQUARTERS
Just Arrived—Tools to fill the needs of the Plasterer, Mason, Tile Setter, Drywall and Concrete Trades—Also a new line of Cement Tools for the Handyman.
Alfitol — Unsurpassed as a bonding agent between old and new concrete surfaces. Come in and browse—Open Saturdays till 1 p.m.

ISLAND BUILDING SUPPLY COMPANY
875 GORGE ROAD EAST. EV 2-5179
Opp. B.C. Electric Bus Depot

61 BUILDING SUPPLIES

DO IT NOW!

Beautify your Home the Modern way with "FOREST" CEDAR SIDING

* Made from specially selected cedar logs sawn to show the beauty and character of knots, burls, etc.
* Gives a distinctive and pleasing appearance enhanced by heavy shadow lines.
* "FOREST" siding represents an ECONOMY to home builders. Costing less than most other types of siding, the lap design ensures easy fitting and speedy application at less labor costs.

WHEN YOU BUILD SPECIFY "FOREST" CEDAR SIDING

BRITISH COLUMBIA FOREST PRODUCTS LTD.
Victoria Sawmill Division
Fir, Hemlock and Cedar Lumber Products
Plywood
Cedar Shakes
PRES-TO-LOGS
Phone EV 5-3331
371 Gorge Road E.

SHAWNIGAN LUMBER YARDS LIMITED
2000 GOVERNMENT STREET
'Quality at the Right Price'

MAHOGANY PLYWOODS
You will be proud to show the job when you use any of the grades listed below.

	Per Grade	Sheet
4'x8'x⅛" Rotary cut plains	BB&Btr	$5.76
4'x8'x¼" Rotary cut plains	BB/CC	$15.84
4'x8'x¼" Rotary cut plains	AA/AB	$16.96
4'x7'x3-16" Rotary cut V-groove	D/GB	$4.62
4'x8'x¼" Rotary cut V-groove	D/GB	$5.28
4'x7'x¼" Mismatched Rotary V-groove	BB&Btr	$5.32
4'x8'x¼" Mismatched Rotary V-groove	BB&Btr	$6.08
4'x8'x¼" Mismatched prefinished V-groove	D/GA	$8.16
4'x8'x3-16" Prefinished plain V-groove	D/GB	$6.24
4'x8'x¼" Ribbon grain	BB/CC	$7.36
4'x8'x¼" Ribbon grain	AA/BB	$19.84
GOLDEN ASH PLYWOODS		
4'x8'x¼" Rotary cut plain	DAA/AB	$9.28
4'x8'x¼" Rotary Cut plain	SAA/AB	$20.64
4'x8'x¼" Mismatched Rotary V-groove	D/GA	$10.24

ALL-WEATHER ALUMINUM COMBINATION DOORS
Your storm and screen door problems solved with these very attractive dual-purpose doors, complete with lock, handle, hinges, automatic door closer and aluminum frame. Each $45.
Decorative aluminum grills, extra from $5.95.
We will gladly send a man to measure and quote a firm price. No obligation.
Visit Our Sales Barn
For specials in plywood, wallboards, siding, insulation and short lumber.
Fences and fencing lumber a specialty.

SHAWNIGAN LUMBER YARDS LIMITED
2000 Government Street EV 2-7261
Open Saturday Mornings
At the Sign of the Revolving Clock

JUST ARRIVED
Large selection of home plans.
Practical Select — Multi Level.
Two bedroom. — Ranch Style
Three bedroom. — Vacation
Four bedroom. — 1½ and 2 Storey
You can find here the Dream home of your choice . . . and at a price you can afford.
All information regarding materials and construction costs is yours for the asking . . . it is all part of our friendly home planning and building service. Call or visit our office and let us guide you to carefree and easy living now.

I ANGFORD BUILDING SUPPLY
Open 8 to 6 daily except Sunday
949 Goldstream Ave. GR 6-1724

BUTLER BROTHERS
609 Bay St., next to V.M.D.
A new stock of used Red Brick.
Concrete Building Blocks.
Cement. Mortar and Sand.
Complete stock of 'Plastering Supplies.
Goldblatt Tools.
Insulation and Stone Lath.
Vancouver Island Agency for SONNEBORNE PRODUCTS
For Service With a Smile call in or phone EV 5-8031

"WE'RE MOVING MARCH 1st"
Please excuse us while we move. We'll try our best to accommodate your orders. Watch for our Grand Opening Sale coming as soon as we get settled. For all your
ALLIED BUILDING SUPPLIES
See
Builders Sash & Door Ltd.
EV 2-8171 soon at 483 Burnside.

SAND AND GRAVEL, ROAD gravel and clay fill. O.K. Trucking Co., 780 Topaz. EV 8-1812.

MARY WORTH

Television for Saturday

Programs subject to last-minute changes by stations concerned.

Time	CBUT Channel 2	KOMO-TV Channel 4	KING-TV Channel 5	CHEK-TV Channel 6	KIRO-TV Channel 7	CHAN-TV Channel 8	KYNT-TV Channel 11	KVOS-TV Channel 12	Time
8.00		Faith	Telaventure Tales		Light Time (8.15)				8.00
8.30		Agriculture	Pip the Piper		Christie Comedies		News (8.45)		8.30
9.00		Draw; Adventure	Shari Lewis		Captain Kangaroo		Captain Kangaroo	Captain Kangaroo	9.00
9.30		Adventure Today	King Leonardo		Captain Kangaroo		Captain Kangaroo	Captain Kangaroo	9.30
10.00		Western Theatre	Fury		Video Village		Cartoons	Rocky And Friends	10.00
10.30		Western Theatre	Room for Daddy		Mighty Mouse		Mighty Mouse	Mighty Mouse	10.30
11.00		Zoomerama	Mr. Wizard		Allakazam		Allakazam	Allakazam	11.00
11.30		Heckle, Jeckle	Pro Basketball	Movie	Roy Rogers		Roy Rogers	Roy Rogers	11.30
12.00		Texan	Pro Basketball	Movie	Sky King	Prologue (12.15)	Show of Homes	Emphasis	12.00
12.30		High Road	Pro Basketball	Movie	Flicka	Sports	Show of Homes	Farm Report	12.30
1.00	Bowling	Election Preview	Pro Basketball	Bowling	News	Hawkeye	News	Hawkeye	1.00
1.30	Bowling	Meet Professor	Ask Washington	Bowling	Accent	Tugboat Annie	Accent	Movie	1.30
2.00	U.S. Grand Prix	World of Giants	Debate	U.S. Grand Prix	America	Fun Fair	Captain Cosmic	Movie	2.00
2.30	U.S. Grand Prix	Movie	Movie	U.S. Grand Prix	Movie	Fun Fair	These Are Yours	Movie	2.30
3.00	Golf	Movie	Movie	Golf	Movie	Fun Fair	These Are Yours	Bowling	3.00
3.30	Golf	Movie	Movie	Golf	Movie	Old Dutch Mill	Jeff's Collie	Bowling	3.30
4.00	Curling	To Be Announced	Builders Showcase	Wrestling	Monte Cristo	Teen Dance Party	Women's Bowling	Mr. Ed	4.00
4.30	Countrytime	Pro Bowlers	Champ'ship Bridge	Wrestling	Comment; Racing	Teen Dance Party	Hunting; Racing	Cartoons; Racing	4.30
5.00	Spaceshot	Pro Bowlers	All-Star Golf	Space Shot	Racing; Sports	Teen Dance Party	Racing; Olympics	Racing; Cartoons	5.00
5.30	Bugs Bunny	Pro Bowlers	All-Star Golf	Bugs Bunny	News	Teen Dance Party	Digest	Lassie	5.30
6.00	Hockey	Viewpoint	Dance Festival	Hockey	Wrestling	Artist: Parade	Pinbusters	White Housee Tour	6.00
6.30	Hockey	Cartoons	Weekend Edition	Hockey	Wrestling	News; UBC	Pinbusters	White Housee Tour	6.30
7.00	Hockey; Juliette	Fight	M Squad	Hockey; Juliette	True Adveture	Kin to Win	Broken Arrow	Donna Reed	7.00
7.30	Juliette; Film	Fight; Spare	Tall Man	Juliette; Film	Perry Mason	Hawaiian Eye	Perry Mason	You Asked For It	7.30
8.00	Fiction; News	Calvin; Colonel	Basketball	Medic	Perry Mason	Hawaiian Eye	Perry Mason	Islanders	8.00
8.30	Dennis the Menace	Leave To Beaver	Basketball	Dennis the Menace	The Defenders	The Islanders	Defenders	Islanders	8.30
9.00	Dr. Kildare	Lawrence Welk	Basketball	Movie	The Defenders	The Islanders	Defenders	Have Gun	9.00
9.30	Dr. Kildare	Lawrence Welk	Movie	Movie	Have Gun	Naked City	Have Gun	John Ireland	9.30
10.00	Jamboree	Room for One More	Movie	Movie	Gunsmoke	Naked C'ty	Movie	Gunsmoke	10.00
10.30	Cross Current	News	Movie	Rescue 8	Gunsmoke	Law and Mr. Jones	Movie	Gunsmoke	10.30
11.00	News; Movie	Movie	Digest; Open End	News; Movie	Movie	Barn Dance	Movie	Movie	11.00
11.30	Movie	Movie	Open End	Movie	Movie	Barn Dance	Movie	Movie	11.30
12.00	Movie	Movie	Open End	Movie	Movie	Wrestling	Movie	Movie	12.00
12.30	Movie	Movie	Open End		News	Wrestling	Movie	Grand Opry	12.30

Television for Sunday

Programs subject to last-minute changes by stations concerned.

Time	CBUT Channel 2	KOMO-TV Channel 4	KING-TV Channel 5	CHEK-TV Channel 6	KIRO-TV Channel 7	CHAN-TV Channel 8	KYNT-TV Channel 11	KVOS-TV Channel 12	Time
8.00		Path; Americans	Philosophy						8.00
8.30		Down to Earth	Workshop		Cartoons		Davey and Goliath	(8.45) This the Life	8.30
9.00		Talk Back	Workshop		Andy and Sport		Camera Three	Life; Heals	9.00
9.30		The Christophers	Workshop		Morning Worship		Oral Roberts	Christophers	9.30
10.00		New in Schooln'se	Desk; Peace		Morning Worship		Faith for Today	Look Up and Live	10.00
10.30		Faith for Today	Faith Frontiers		Christophers		Insight	Canadian Horizons	10.30
11.00		Report	Religious Hall		Farm Forum		Your Neighbor	Camera Three	11.00
11.30		Greatest Headlines	Best of Post	Davey; Word	High Ways		Box 11 RFD	Movie	11.30
12.00		Music for Millions	This Is Life	Faith for Today	Youth Speaks		Show of Homes	Movie	12.00
12.30	Speaking French	Editor's Choice	What's the Story	Speaking French	Movie	Prologue; Sports	Show of Homes	Movie	12.30
1.00	Good Life Theatre	Issues and Answers	Great Decisions	Good Life Theatre	Movie	Basketball	Movie	Movie	1.00
1.30	Country Calendar	Directions 62	Movie	Country Calender	Movie	Basketball	Movie	Jörst Koehler	1.30
2.00	Figure Skating	Sports Album	Three Kings	Figure Skating	Movie	Dutch Mill	Movie	Jörst Koehler	2.00
2.30	Figure Skating	World of Sport	Three Kings	Figure Skating	Sports Spectacular	Wrestling	Sports Spectacular	Sports Spectacular	2.30
3.00	Performance	World of Sport	Three Kings	Performance	Sports Spectacular	Wrestling	Sports Spectacular	Sports Spectacular	3.00
3.30	Performance	World of Sport	Kings; Concert	Performance	Sports Spectacular	Oral Roberts	Sports Spectacular	Champ'ship Bridge	3.30
4.00	Heritage	Movie	Concert	Heritage	World of Golf	Hobbies UnLtd.	World of Golf	Father Knows Best	4.00
4.30	Discovery	Movie	Concert	Discovery	World of Golf	It Is Written	World of Golf		4.30
5.00	Citizens' Forum	Movie	Wisdom	Citizens' Forum	Amateur Hour	Talk Back	Amateur Hour	Amateur Hour	5.00
5.30	Reflections	A Way of Thinking	Update	Robin Hood	G.E. College Bowl	Tiny Talent	College Bowl	College Bowl	5.30
6.00	Walt Disney	Challenge	Meet the Press	You Asked for It	20th Century	Probe	Ask Doctor	Movie	6.00
6.30	Walt Disney	Maverick	1-2-3 Go	The Flintstones	Mr. Ed	Digest	Mr. Ed	Movie	6.30
7.00	Hazel	Maverick	Bullwinkle Show	Hazel	Lassie	Telepol	Robin Hood	Movie	7.00
7.30	Parade	Follow the Sun	Walt Disney	Parade	Dennis the Menace	Wagon Train	Dennis the Menace	Deputy	7.30
8.00	Ed Sullivan	Follow the Sun	Walt Disney	Ed Sullivan	Ed Sullivan	Wagon Train	Ed Sullivan	Ed Sullivan	8.00
8.30	Ed Sullivan	Lawman	Car 54	Ed Sullivan	Ed Sullivan	Father Knows Best	Ed Sullivan	Ed Sullivan	8.30
9.00	Judy Garland	Bus Stop	Bonanza	Judy Garland	Judy Garland	Val Parnell	Judy Garland	Judy Garland	9.00
9.30	Judy Garland	Bus Stop	Bonanza	Judy Garland	Judy Garland	Val Parnell	Judy Garland	Judy Garland	9.30
10.00	Background	Adventures in	White Paper	Background	Saturday's	Andy Griffith	Saturday's	Saturday's	10.00
10.30	Background	Paradise	White Paper	Background	Children	News; Sports	Children	Children	10.30
11.00	News; Movie	News; Movie	Tightrope	News; Movie	News: Camera	Coleman; Chey'ne	News; Smoot	Hong Kong	11.00
11.30	Movie	Movie	Digest	Movie	Camera; Conver.	Cheyenne	News, Sports	Riverboat	11.30
12.00	Movie	Movie	Movie	Movie		Cheyenne; Word		Riverboat	12.00
12.30	Movie	Movie	Movie	Movie				Invisible Man	12.30

61 BUILDING SUPPLIES

S. J. PEDEN LTD.
SALES WAREHOUSE
SPECIAL CEILING TILE
Ivory, 16x16 and 12x24. Johns-Manville.
ONLY 13c SQ. FT.
BARGAIN
Big 4x8x⅜" Sheets
Johns - Manville Flame - Resistant Fibre Board. Many uses. Glazecoat ivory finish.
PER SHEET, $1.92
TO CLEAR
Roofing Material
Asphalt Shingles
Roll Roofing
Roof Coatings and Supplies
STEEL GARAGE DOORS INSTALLED
PHONE FOR AN ESTIMATE
PLANKED
Mahogany Panelling
In 3/16" and ¼" thicknesses, 4x7 and 4x8 sheets. Prefinished and unfinished. Priced from $2.95 PER SHEET
MAHOGANY DOORS
No. 1 Ribbon Grain and Rotary Cut Doors to clear. Special prices in effect on many sizes.
NEAR FOUNTAIN CIRCLE
Between Market and Tooze, one block east of Douglas.
S. J. PEDEN LTD.
2855 Quesnel St.
EV 5-1438 EV 5-6331

Fencing for Less
50' Complete, $15.50
Combination Storm Doors, $14.50
Garage, 12'x20', $135 (Plus Roof)
Basement Room, 12'x12' $114.50
Carport, $77
Saanich Lumber Yards
3041 Douglas, EV 5-2486
Open 6 Days a Week

BOATBUILDERS
See our complete stocks of Marine Plywoods, Hardwoods, Yellow Cedar Cream-Faced Marine 3-Ply
LUMBER AND MILLWORK ESTIMATES
R. A. GREEN LUMBER CO. LTD.
BUILDERS' SUPPLIES
2891 DOUGLAS ST. EV 5-9714-5

62 FURNITURE

CHESTERFIELD WITH SLIPcover $25. English willow tub chair $5. Clean, attractive. GR 7-1697.
FOR SALE—TWO-PIECE BROWN tweed chesterfield suite, $150 or nearest offer. GR 9-6336.
STUDENTS' DESKS, READY TO paint, $14.95. EV 2-6791.
DANISH MODERN MADE TO ORder. End tables in stock. GR 8-3333.
FOLDAWAY BED, PERFECT CONdition, $18. EV 5-9537.

62 FURNITURE

SPECIALS!!!
Walnut dining suite, 9-pce. extension table, china cabinet, buffet, 6 chairs, plain style $129.50
Sectional bookcase, 3 shelves, individual glass doors $29.50
3-pce. green crushed mohair chesterfield suite $39.50
6x9' approx., Belgian jute rugs, Oriental reproductions, new, $29.50
9x12' approx., Belgian jute rugs, Oriental reproductions, new, $59.50
Twin walnut bedroom suite, 42" dresser, 32" chest, twin panel beds, twin box springs and mattresses, new. Complete $199.95
Custom Supreme Posture mattress, 4'6" quilted top. Reg. $89.95 .....$59.50
4' Sealy "Gold Standard" mattress, quilted top. Reg. $49.95...$39.50
Sealy Posturepedic mattress, 4'6"x6'6", new. Shop soiled, one only $49.50
Sealy Mayfair box spring, 4'6"x6'6". Reduced to $29.95
Walnut china cabinet, week-end special $29.50
Moffat 23" electric range, automatic, 4 burners $69.50
Servel gas refrigerator, 8 cu. ft. $69.50
2-pce. Daveno suite, rose velour $59.50
3-pce. high-back modern chesterfield suite, as new $149.50
Walnut Lo-boy buffet 57x17x27", glass sliding doors. Reg. $79 .....$59.50
2-pce. rose nylon chesterfield suite, Kroehler Airfoam, as new $169.50
Brown nylon frieze upholstered rocker, $59 value $29.50
2-pce. Daveno suite, brown ...$79.50
3-pce. Love seat, floral cover, $39.50
Go-cart, as new $12.50
Walnut bedroom suite, chest, vanity and bench, bed, spring and mattress $79.50
5-pce. chrome kitchen set, new plastic seat covers $39.50
Desert sand bookcase bed, 4'6", new. Reg. $55 .....$29.95
FREE DELIVERY—EASY TERMS
FREE PARKING
STANDARD FURNITURE BARGAIN BASEMENT
Scollard Bldg. View St. EV 2-5111

TRADE-IN SPECIALS
Walnut dropleaf table $29.50
6x9 carpet (new) $29.50
9x12 carpet (new) $59.50
3-3 continental unit on legs ..$19.50
4-piece red maple bedroom suite, dresser, 4-0 bed, nite table, chair, spring and mattress $125.00
3-piece chrome suite, table, 4 chairs $39.50
Solid oak square dining table ..$15.00
2-piece chesterfield suites, $25.00 to $59.50
4-6 spring-filled mattresses $10.00
HOME FURNITURE
825 Fort EV 2-5138

HOLLAND BROS. & CO.
New and Used Furniture
824 Fort Street Phone EV 3-0913
SPECIALS
Large round oak table and 6 chairs, in good condition $42.50
Studio couch with two cushions $37.50
22-ft. ladder $10.00
¾ walnut four-poster bed, spring and mattress $37.50
Modern reclining chair $49.50

PANDORA FURNITURE
Love Seat, good condition $24.00
Cedar Chest, good condition ...$37.50
Three-quarter Bed, complete ..$19.50
Convertos, good .....$12 to $47
1030 PANDORA (Nr. Cook)
EV 3-6319

CONTENTS OF HOME BOUGHT for Cash or advance made.
MAYNARD'S AUCTIONS
SINCE 1902
731 JOHNSON
EV 4-5921 EV 4-1621

BRITISH UPHOLSTERY SHOP, 1403 Broad Street. We will gladly call at your house with patterns and give free estimates. Calls with no obligation. EV 5-2222.
Drapes - Slipcovers

20% AVERAGE SAVING, ANY DAY 1 p.m. to 6 p.m., new, used, furniture. Wally Gray's Warehouse, 507 Cormorant Street. EV 3-1621.

GREGG'S FURNITURE MFG.
Re-covered and custom-built, upholstered furniture
649 QUEENS EV 5-3813

NEARLY NEW MODERN BEDroom suite, light finish, good spring and mattress, $150. Can be seen at 605 Trutch, Apartment 4.

CHESTERFIELD AND CHAIR IN good condition, $80. EV 2-2228, eves.

62 FURNITURE

KILSHAW'S AUCTIONEERS
Cash for Furnishings
Sales on Consignment
1115 Fort EV 4-6441

LUNDS AUCTIONEERS
Buy — Sell — Appraise
926 Fort EV 6-3308

$100 IN CASH
With your purchase of our 3-room honeymoon group at $369. No down payment. Vogue Furniture, Yates at Quadra.

CLEANING
3-piece chesterfield cleaned, demothed, in your own home, from $15. All work guaranteed. We also clean carpets. Call Ambassador Home Service, EV 2-5532.

63 MUSICAL INSTRUMENTS

HALL & FAIRFIELD MUSIC CENTRE
Instruments, Pianos, Organs, Sheet Music, Records, Etc.
COMPLETE REPAIR DEPARTMENT
ENROLL NOW FOR PRIVATE MUSIC LESSONS ON YOUR FAVORITE INSTRUMENT
INSTRUMENTS FOR RENT TO STUDENTS
Open Wednesday Afternoon and Friday Evenings
728 FORT ST. PHONE EV 5-6842

HAVE YOU NOTICED HOW MANY professional artists on TV use a HAMMOND ORGAN? It costs no more to own a Hammond! Join the many happy owners in Victoria and choose yours now from EATON'S. Ask about our rent-to-purchase plan, with lessons at no extra charge. EATON'S Music Centre. EV 2-7141.

NOW AT WOODWARD'S, 852 DOUGlas, EV 2-7231 — The new ELECTROHOME SPINET ORGAN. Beautiful styling and rich tones with percussion, only $1,095, lessons and bench included. No down payment, trade in your old piano.

HEINTZMAN AND NORDHEIMER pianos, new and used, for sale or rent. Showroom at 2020 Douglas, day or any evening. Transportation provided. Exclusive agents, Fletcher Bros. Ltd. (Walter Fletcher), 2020 Douglas. Phone EV 3-0248.

LOWREY ORGANS FROM $795. SO easy to play, you'll be creating beautiful melodies right from the start. Fletcher Bros. Ltd., 2020 Douglas. EV 3-0248.

SAVE $350 ON A BEAUTIFUL Nordheimer Spinet, used. Rent to purchase. Fletcher Bros. Ltd., 2020 Douglas. EV 3-0248.

NEW AND USED PIANOS AND organs. Easy terms and trade. Hall & Fairfield Music Centre, 728 Fort. EV 5-6342.

ESTHER'S ACCORDION STUDIO
Private Lessons
Accordion Loaned. Beginners
1428 WESTALL EV 5-0781

ALEXANDRA PIANO, NICE FINish, $175. Will rent 3 months for $20. Can apply to purchase price. Willis, 830 Fleming. EV 3-4887.

BUY A NEW PIANO FOR AS LOW as $14 monthly with your old piano as trade-in and no down payment. EATON'S Music Centre. EV 2-7141.

TWO ONLY, RE-POSSESSED ELECtric chord organs. Reg. price $775. Now owing $199. Take over payments $10 month. EV 2-5673.

SCHUBERT UPRIGHT PIANO, EXcellent condition, $350 or offers. EV 5-4808.

MASON & RISCH PLAYER PIANO for sale. Fletcher Bros. Ltd., call EV 3-0248.

MUST SELL—EXCELLENT PRACtice piano, fine tone. 801 Hutchinson or EV 4-2812.

WILL PAY CASH FOR GOOD USED piano. Fletcher Bros., 2020 Douglas. EV 3-0248.

REPOSSESSED ELECTRIC CHORD organ. Balance owing $52.50. Take over payments. EV 2-5673.

HENRY HERBERT PIANO, LIKE new, $450; Willis, $450. Fleming, at Colville. EV 2-4887.

COTTAGE PIANO FOR SALE. PH. EV 4-6195 evenings.

PIANO, AS NEW, REASONABLE for cash. Private sale. EV 6-2842.

WE BUY PIANOS FOR CASH. EATON'S Music Centre. EV 2-7141.

WANTED — GOOD USED SPINET piano. GR 9-3244.

63 MUSICAL INSTRUMENTS

WOODWARD'S
852 Douglas
EV 2-7231
There is a wonderful "LOWREY" Organ to suit YOUR BUDGET. Every model is complete in itself from the "Starlet" at $795 to the "Coronation" at $3,600. All have two keyboards, easy touch-tab control and exclusive tonal effects. A joy to the eye and ear. No down payment, no tuning problems, no extras. Trade your unused piano today.
Getting It At WOODWARD'S Is Your BEST GUARANTEE

BALDWIN PIANOS AND ORGANS
* Sales
* Rentals
* Instruction
Bernie Porter Music Studio
721 View EV 2-9542

PRACTICE PIANOS AT BARGAIN prices, rent to purchase. Fletcher Bros. Ltd., 2020 Douglas. EV 3-0248.

MASON & RISCH PIANO, EXCELlent condition, $350 or offer. EV 3-1741.

UPRIGHT PIANO TO RENT, $5 monthly. EV 4-4853.

64 TV, RADIO, SALES AND SERVICE

ONE ONLY FLOOR MODEL
Brand new RCA Victor Stereo High-Fidelity Combination, AM-FM Radio and Automatic 4-speed "Collaro" Record Changer with diamond stylus. This is the "Intermezzo" model in a lovely modernistic walnut cabinet. Regular Price $339.95. Clearing at $280.00. Purchaser will receive FREE 10 LP Recordings valued at $5.95 each.
QUADRA APPLIANCE SERVICENTRE
3314 QUADRA EV 5-6422

FAST EFFICIENT TV SERVICE
We specialize in repairs and service to transistor radios.
KENT'S
742 Fort EV 3-3513

TV AND RADIO SERVICE
Bring in your TUBES and have them TESTED FREE by an expert. All parts and service guaranteed for 3 months
BUTLER BROTHERS
3396 DOUGLAS
EV 3-1511 EV 3-2981

"EICO"
Quality low cost kits for the do-it-yourselfer. Amplifiers, AM-FM tuners, FM tuner model HFT 90K $37.75.
Will wire at small additional cost.
THE MUSIC BOX
2248 OAK BAY EV 5-8222

VICTORIA ELECTRONICS
Graduate Experts in Television
Any Make — Anytime — Anywhere
$4.00 EV 5-0933

ATKINSON & PEARCE GUARANTEED REPAIRS
To all makes of Radio and TV
EV 3-5321 2633 Quadra

6-MONTH MONEY-BACK GUARANtee—21" TV, $59.50. Quadra Appliance Servicentre, 3314 Quadra. Ph. EV 5-6422.

TV CALLS BEFORE 11 A.M. Only $5 after 11, $4. Prompt, efficient 24-hr service. Teletron TV. EV 5-3632.

TV ANTENNAS, MASTS AND AGcessories for do it yourselfers. Scubs Shop, 1819 Douglas.

TV RENTALS, SALES AND SERvice. Delta Electric, 714 Cormorant. EV 4-7436.

COLWOOD ELECTRONICS
Marconi Dealer, GR 9-2113

64 TV, RADIO, SALES AND SERVICE

ACME TV ANTENNA SERVICE
NEW ANTENNAS FROM $29.95 UP. Guaranteed installation. No down payment; fast, reliable service. All types of repairs. Free estimates. Phone EV 3-0134 anytime.

TV ANTENNA MAINTENANCE
Rawnsley & Jones
EC. Yates EV 3-6781

TOSH — 1817 FELTHAM EXPERT repairs. GR 7-2140.

$3 FOR FAST RELIABLE TV SERvice. Call Kliner, EV 2-7475.

66 BICYCLES AND MOTORCYCLES

GOOD SELECTION OF NEW AND used bicycles. Easy terms, take trade-ins.
ROBINSON'S
1307 Broad EV 5-3429

BICYCLE SALE NOW ON! ROYAL cycle, 3 speeds, $34.50; Raleigh, 3 speeds, $39.50; 12 bicycles, $12.50. Electronic Bike Shop, 736 Johnson, corner Blanshard. EV 5-9813.

49 VELOCETTE 150 CC. A-1 CONdition with complete 2nd bike for spare parts. 625 Mount View, Colwood.

1958 TRIUMPH THUNDERBIRD 6-T, 650-c.c. A-1 condition. Extras. EV 3-2866.

BOY'S 3-SPEED RAYNAL BIcycle, in good condition, selling for $40. EV 2-9444.

MOTORCYCLE SALES
2647 Douglas Street EV 4-7043

NEW AND USED BICYCLES. REpairs. Russ Hay, 1520 Government.

SCOOTERS FOR SPRING. BROOKland Motorcycle Sales. EV 3-5926.

GIRL'S 3-SPEED RALEIGH BIcycle, fully equipped. $30. EV 3-6356.

1960 HONDA CUB. 2611 SCOTT Street. EV 3-9692.

MUST SELL, 1960 B.S.A. 500. Offers. EV 5-2356.

RACING FAIRING (NEVER USED), for motorcycle. GR 8-3479.

GIRL'S JUNIOR-SIZE BICYCLE. $15. GR 9-4618.

1960 SUPERSPORTS

79 SPORTING GOODS

NEW SHIPMENT .303 PARKER Hale Supreme rifles, $44.95. Gordon's Sporting Goods. Ph. EV 2-5635

80 BOATS AND MARINE

OVERHAULED GUARANTEED USED OUTBOARDS
56 Johnson 3-h.p. $95
56 Johnson 3½-h.p. $135
56 Johnson 5½-h.p. $195
58 Evinrude 7½-h.p. $195
61 Gale 5½-h.p. $230
58 Evinrude 10-h.p. $210
61 Johnson 10-h.p. $215
60 Viking 12-h.p. $215
60 Scott 25 and remotes $325
59 Johnson 25 manual $425
59 Evinrude 35 manual $425
58 Evinrude 35 manual $345
58 Johnson 35 electric $425
59 Evinrude 35 electric $525
58 Evinrude 35 electric $425
58 Elto 35 electric $350
59 Gale 35 electric $445
59 Johnson 35 electric $525
58 Johnson 35 manual $345
60 Evinrude 40-h.p. manual $445
61 Johnson 40-h.p. electric $545
59 Mercury Mark 78A Long electric with remotes $795

NEW 1961 BOATS TO CLEAR
12' THERMOCRAFT Runabout, Regular $375. Sale $469
16' 6" THERMOCRAFT with CONVERTIBLE top, side curtains and mooring cover, complete. Regular $1395. Sale $1295

ANGUS MARINE
2229 Douglas St. EV 4-7431

MAYNARD'S
NEW
WEST-BEND MOTORS
$13,000 Worth, 2-80 h.p.
To be sold at
WHOLESALE—LESS 20%
—FIRST COME FIRST SERVED—
MAYNARD'S
AUCTIONEERS
731-3 JOHNSON EV 4-1621

STILL AVAILABLE
1961 Tee Nee Boat Trailers 500-lb. to 1,300-lb. cap at 20% discount.
MULLINS MARINE SALES LTD.
845 Yates St. EV 2-1928

Radiotelephone — Fisher 80-watt (D.O.T.) radiophone, five channels, broadcast band, fully transistorized receiver, only ½ amp. at 12 volts. $469 (F.S.T. extra). See this phone at
BALL & SHEMILT ELECTRONICS LTD.
1 Burnside Road West. Ph. EV 4-3532
Other models from $299.
Also sounders, nilots, radar, etc.

WANT YOUR BOAT, MOTOR, TRAILER SOLD NOW FOR CASH
Call
MAYNARD & SONS AUCTIONS
Johnson Street EV 4-1621
Enquire about our Spring Boat Auction soon

Philbrook's Boat Works
2324 Harbour Rd., Sidney. GR 5-2222

NEW 20 FT. X 8 FT. SOLID MAhogany Eastern sea skiff — Lapstrake, round chine construction. This beautiful open runabout is equipped with a 100 h.p. Interceptor inboard engine and an Eaton outboard drive. Demonstrator price only $4,200. Financing available. Phone EV 4-1619.

LIFE-TIME DREAMBOAT
18.6 custom-built super de luxe cabin cruiser with trailer. Cellofinish fiberglas. Tinned copper tanks for water and fuel. Fully equipped. Transferred away from Vancouver Island forces sacrificing at low price. Phone GR 8-2031.

FOR SALE, 16' PLYWOOD RUNabout, just newly refinished, complete in every detail with 30-h.p. outboard motor. $400 or best offer. Must be sold this week. Can be seen 191 Heimcken.

1 ONLY—NEW OSCO FORD 6-CYL marine diesel engine with 3 to 1 hydraulic reverse gear. Only $2,100. Phone EV 4-3922 days, EV 4-1619 eves.

16' ALL MAHOGANY RUNABOUT, windshields, remote control and steering. 1959, 25 h.p. motor and trailer, hardly used. Excellent condition. GR 7-3960.

SHORE ACRES MARINA
(N. Copley prop.) Mill Bay Road, Cobble Hill 133 Marine ways, concrete launching ramp, dryland winter storage, custom boat transport.

20-ft. Clinker Inboard Hulls, $950.
D & L BOAT WORKS
6421 Pat Bay Highway GR 4-2074

ORR MARINE DISTRIBUTORS
D.D. 73-h.p. Graymarine. Rebuilt and complete, $650.
140 Kingston EV 2-3813

17' DORSET FIBERGLAS CRUISER, 4-piece Herculite cockpit cover, 70-h.p. Merc electric start. All as new. $2,900. GR 9-5629.

WANTED—14 TO 16-FT. CLINKER inboard, good beam and condition. Be in town March 3. All particulars Victoria Press, Box 207.

ONE-YEAR-OLD 23.8' CABIN CRUISER, Brandlmayr design. Sleeps 4. Asking price $5,400. GR 9-6711 days, GR 9-5972 eves.

14½' SPENCERCRAFT BOAT, Fiberglas cello finish, controls, windshield, etc., with 1959 Johnson manual. $650. Apply 2009 Cook.

9 OR 10 H.P. 2-CYLINDER INboard motor, like new, spare mag. Aluminum base, water cooled. $150. EV 4-5322.

12-FT. PLYWOOD DECK BOAT, complete, tilt-boom trailer, $225. GR 5-6895.

WANTED—CABIN BOAT, 26' OR over. Up to $2,400 all cash. Phone EV 5-0704.

WALKER MARINE
See our displacy of used boats
GR 7-2727 1661 Feltham Rd.

26' CRUISER, FULLY EQUIPPED. Easthope engine. Good shape. $900. Terms. GR 9-3096. EV 4-4077.

21.6 BRANDLMYR RAISED DECK cabin cruiser. Fully equipped. 4321 Gladstone.

32' NAVY CUTTER, $585. NOTHING DOWN. ART'S CARS, BURNSIDE AT HARRIET.

GORGE BOATHOUSE
Bldg., wharfage, repairs. EV 3-7321. Elgin and West Bend parts.

16' SPEEDBOAT, 35-HP MERCURY motor. Custom craft trailer. Best offer. EV 2-6208.

'48 REBUILT FORD MOTOR, marine converted. Open to offers. EV 4-3244.

WANTED—12'-14' INBOARD CLINKER hull, excellent condition, motor optional. Cash. GR 9-1876.

16' OPEN FISH BOAT WITH 8-H.P. Briggs, poles and lines. $200 or offer. EV 2-3526.

REPAIRS TO ALL OUTBOARDS and air-cooled engines. West Bay Marina, 453 Head St., EV 5-4352.

17' BRANDYLMAYR, SIDE-WING style, convertible top. Will take trade for car. EV 5-7313.

1¼ BRONZE PROPELLER SHAFT and propeller for a 14' boat. Ph. EV 3-8308.

8½-FT. 3-PT. HYDROPLANT. $95. GR 7-3538.

NEW 8-FT. PRAM DINGHY, UNpainted. $20. EV 2-9736.

1959 JOHNSON, 18 h.p., A-1 condition. $300. EV 2-7090.

16' GLEN-L OAK FRAMING, $780. 1040 McBriar. GR 9-1492.

1958 35-H.P. EVINRUDE IN GOOD condition. $325. GR 9-5986.

CUSTOM MARINE FITTINGS
Hi-Way Brass Foundry. GR 8-2073.

17' PLYWOOD BOAT 1957, 7½-H.P. Evinrude. $250 cash. GR 8-1507.

AL'S BOAT TRAILERS, COMPLETE —$95. 214 Dundas. EV 3-8233.

14' CLINKER BUILT INBOARD, 3-h.p. $125. GR 5-2076.

30' COMMERCIAL TROLLER — Must be cash. EV 4-6628.

1957 5½-H.P. EVINRUDE. $90. PH. EV 3-4949.

CANOE COVE MARINA LTD.
Swartz Bay GR 5-2617 Sidney B.C.

WANTED — 16' OR 17' PLYWOOD boat. Cash. EV 2-6987.

7½-H.P. SCOTT, 2 YEARS OLD, little used. $175. EV 5-6195.

NEW 8' V-BOTTOM PRAM dinghy with oars, $70. EV 3-7773.

80 BOATS AND MARINE

"BUYING A BOAT?"
We have many very interesting boats listed — inboards, outboards, sail, wood and fiberglas. Prices in all ranges. Call us for full particulars.
VAN ISLE MARINA
Steve Dickinson, GR 5-1138, Sidney.

"RACE-LITE"
SAILBOAT FITTINGS
Stainless steel, strong, lightweight.
Several hundred patterns to choose from.
SHIP CHANDLERS
(McQuades) Ltd.
1253 Wharf St. EV 3-1141

81 TIMBER

TIMBER AND FOREST LAND bought and sold for cash. F. G. Hainsford, R.C.N.V.R., 823 Fort Street. EV 5-2468. EV 3-9088.

WANTED — FIR OR BALSAM standing or felled timber. Perry Bros. GR 6-4227 or GR 6-2530.

82 MISCELLANEOUS FOR SALE

M M M M M M M M M M M
M DO M
M IT M
M NOW M
KITCHEN
REMODELLING
Victoria's One-Stop Kitchen Centre
We take care of the entire job!
* Cabinets
* Sinks and Counter Tops
* Plumbing
* Re-modelling
Free Estimates
Phone Today!
W. R. MENZIES & Company
911 Fort EV 3-1112

WAREHOUSE
S-A-L-E
TODAY
9 A.M. TO 5 P.M.
REFRIGERATORS
FREEZERS
RANGES
TELEVISION
RADIOS
WASHERS
LAWN MOWERS
SEWING MACHINES
HUDSON'S BAY CO.
SERVICE BUILDING
1 BLOCK EAST OF DOUGLAS ON
CLOVERDALE

Pre-Inventory
CLEARANCE
25 cu ft Amana Freezer in excellent condition—all aluminum liner and coils . . . quality throughout. This is a pre-inventory sale item. Can be yours for only $298.
Nearly new McClary-Easy 30" De luxe gas range with automatic clock control. Thermal surface element and broiler. A terrific value at $199. Terms.
BUTLER BROTHERS
1720 Douglas. EV 5-6911
Opp. the "Bay"

FINAL WEEK
STOCKTAKING SALE
TOPCOATS. Reg. to $49 ..... $27.83
SUITS. All wool worsted $49.50
SPORT COATS. Reg. to $45 ..... $23.33
SPORT SHIRTS.
Reg. to $8.95 ..... $3.33
BLUE BLAZERS. Blackburn English flannel in extra quality. Reg. to $35 ..... $27.83
SWEATERS. Various styles. Reg. $9.98 ..... $4.98
SLACKS. Reg. $18.95 ..... $9.99
LES PALMER
714 VIEW EV 2-2823

CUT FOOD COSTS AT
PORTER'S OAK BAY FOODS
Fresh oven-ready Grade "A" roasting chicken, lb. 35c
Fresh ground hamburger, 3 lbs. $1
Duncan Hines cake mixes, 3 for $1
Nabob coffee, lb. 59c
Swift's Prem, oblong, 2 for 75c
McCormick's Graham Wafers, pkt. 29c
2077 Cadboro Bay Road, next to Oak Bay Junior High

HAVING A SPECIAL OCCASION? Appropriately-decorated cakes from Molly's Original cake shops add that special touch! Save time—order now by phone. EV 3-8734 (615 Yates) or EV 3-2641 (2613 Quadra) 2 stores only!

WINTER VITAMIN SPECIAL
Multiple Vitamin Capsules. Bottle of 100. Regular $3.19 Special $1.98
The Victoria Pharmacy
1001 Government at Broughton

FREEZER PACKS — CANADA choice beef. 25-lb. front pack, $12.25; 25-lb. side pack, $14.75; 25-lb. hind pack $17.50; 20-lb. pork pack, $10.50; 20-lb. variety pack, $13.95. Free delivery. Avonlea Meats. 1225 Douglas. EV 4-9515.

FAMILY BUTCHERS
630 Flagard Street.
Meat cut as you like it: sirloin, T-bone steaks 72c; rump roasts 69c; blade roasts 59c; cross rib roasts 59c; lean mince 39c; hind ¼ 55c; sides 44c; front ¼ 35c.

STOCK REPOSSESSIONS
Major household items. Mostly new. Better than discount prices. Terms arranged. GR 7-1650.

13' FIBERGLAS RUNABOUT, windshield and steering, $500. Wedding-engagement set. EV 4-0538.

GOOD USED UNDERWOOD TYPEwriter in excellent condition. 959 Bank.

CYCLOS OIL CONVERSION UNIT, oil drum and stand; high chair, playpen and ironing board. EV 6-3014.

WALNUT DINING TABLE, 2x12 rose rug, baby carriage. New condition. EV 5-7274.

COMPLETE HOUSEHOLD FURnishings and effects. Major appliances. EV 2-1292.

POTATOES, CARROTS, CABBAGE turnips, wallflowers, bulbs, shrubs etc. Mattick's Farm GR 9-1636.

REGULAR MONDAY SPECIAL! 10% discount. See the Jaunty Junior Shop Fairfield Plaza. EV 4-0432.

AARONSON'S DRUG STORE
Sunday hrs. 9.30 a.m. to 3 p.m. 6 p.m. to 9.30. 1055 Fort. EV 6-3181.

WEDDING DRESS, FLOOR length, fit size 12 or 14, $35; veil and coronet, $7.50. GR 8-1898.

ESQUIMALT PHARMACY
Sunday and holiday hrs. 4 p.m.-9 p.m.
1301 Esquimalt EV 3-1431

DARLING'S PHARMACY
Truser Belts, Elastic Hosiery
FORT AT BROAD EV 3-7213

FOR THE BEST TURKEYS AND chickens in town, Stuart's Meat Market, 1402 Douglas. EV 3-9213.

PAY LIGHT AND PHONE BILLS
FAIRFIELD PHARMACY
DRUG 301 COOK EV 6-6171

5-PIECE BATHROOM SET; SAWdust furnace; lumber 2x4, 2x8, 2x10. EV 4-3001.

USED GREENHOUSE GLASS, $5 per case, 10 cents per sheet. Phone EV 4-8292. GR 7-3828.

NIAGARA CYCLO-MASSAGE HEATing and vibrating chair. $200. Ph. GR 8-3991.

PLANER, WILL TAKE 4x12, 2 H.P. motor, cost over $500. Will sell for $250. EV 4-3322.

PORTABLE ELECTRIC LIGHTING plant. EV 2-6745.

TWO BED FRAMES, SINGLE AND double. Garbage burner. EV 4-3167.

82 MISCELLANEOUS FOR SALE

EATON'S
Warehouse Showroom
818 View Street
Choose from a wide and varied selection of used furniture and appliances in EATON'S Warehouse Showroom, 818 View Street. See, too, the excellent values in the Drygoods Section.
1 Hallicrafter 21" TV set $69.95
1 Viking 21" TV set $69.95
1 Beach gas range $39.95
1 General Electric refrigerator $69.95
1 Frigidaire refrigerator $89.95
1 Viking automatic defrost refrigerator $199.95
1 Hotpoint automatic washer, $49.00
1 Speed Queen automatic washer $249.95
1 Norge electric range $49.50
5-pce. brown and brass colour dinette suite $59.95
2-pce. Walnut finish bedroom suite $124.50
5 Only. 36" continental bed units. Each $39.95
5 Only. 3'3" spring-filled mattresses. Each $19.95
2 Only. chesterfield suites. Each $60.00
5 Only 3-drawer whitewood chests. Each $13.95
3 Only. Broadloom rugs 9x12. Each $24.95
DRYGOODS FEATURES
Flannelette Wear—Women's gowns and pajamas, assorted sizes and patterns. S.M.L. Each or pair, $1.00
Men's Dress Shirts — "Sanforized" white cotton broadcloth. Sizes 14½ to 17½. Each, $2.49.
Wool—3 and 4-ply wool and blended wool and nylon. Part box lots. Many colors. Ball, 18c.
Mixing Bowl Sets — 4-piece heat-proof sets in white or green. Set, $1.47.
Foam Pillows—Sturdy foam chip pillows, striped ticking, standard size. Each $2.24.
DRYGOODS SECTION
WAREHOUSE SALES
818 VIEW STREET
EATON'S OF CANADA

DOLS':
Impregnated FLANNEL
For:
RHEUMATISM & KINDRED AILMENTS
BRONCHITIS, CREST & THROAT TROUBLES
CHILBLAINS & COLD FEET
The makers have received many spontaneous letters written by people who had endured continuous pain for years, and who—prior to using Dols' Flannel—had expended large sums of money and much time on so-called cures and remedies, without relief. These and other long-standing cases have been completely relieved; many happy wearers of Dols' Flannel describe the properties of this fabric as 'simply miraculous.'
SURGICAL SUPPLIES LTD.
1012 Broad Street
EV 4-8433

Follow the crowd to Oakcrest Foods, 3475 Quadra, and save. Lowest prices in town. Compare and you will see.
Canada Choice Red Brand Cross Rib Roast, lb. 59c
Canada Choice Red Brand Blade Roast, lb. 59c
Canada Choice Red Brand Club Steaks, lb. 79c
We sell only government-inspected top grade meats.
Cottage Rolls, smoked, lean, only, lb. 59c
Kleenex, white flat or chubby pack, 2 boxes 29c
Instant Chocolate, Stafford's finest, 1-lb. tin 39c
Sunkist Navel Oranges, sweet and juicy, 4-lb. cello bag 55c
Fresh Lettuce, large solid heads, 2 heads 25c
No. 1 Tomatoes, in tubes, 4 or 5 tomatoes in a tube 17c
Fresh Frozen Green Peas, Pixie Brand, 2 pkgs. 29c
Listerine Antiseptic, large size, reg. 73c. Our Price 49c
Silvikrin Shampoo, bottle 49c
Tea Bags, Lyons top quality, 100s 59c
Whole Kernel Corn, top quality, 2 tins 29c
Spaghetti in tomato sauce, with cheese, 2 15-oz. tins 29c
Aunt Jemima Pancake Mix, 3½-lb. sacks 49c
You can be sure nobody, but nobody, undersells Oakcrest Foods on these items. Prices effective Thursday, Friday and Saturday. We reserve the right to limit quantities.
LEAN MINCED BEEF, 3 LBS. $1.00; blade pot roast, 59c lb.; stewing beef, lean, 49c lb.; baby beef liver, 39c lb.; No. 1 wieners, 35c lb.; No. 1 bologna, 29c lb.; eviscerated boiling fowl, 27c lb. F. J. McGrath, 1925 Erskine Lane. GR 9-4497.

FOR
Notions and Sewing Needs in the Estevan area, Pussywillow Children's Wear, Estevan Shopping Centre. EV 5-8042.

5-PIECE CHROME SUITE, BRAND new Easy wringer washer, 8 cu. ft. Leonard refrigerator, high chair, child's rocker, all in excellent condition. GR 9-7316.

3-PCE CHESTERFIELD, YELLOW chrome kitchen set, Electric stove, McClary frig. 2 Hollywood beds, Phillips cabinet TV set. Drapes and household effects. EV 5-2842 after 5.

CAR HEATER, OPERATES INDEpendently of motor. Immediate heat. German made for VW, but can fit any car. $30. 8' pram boat, $75. EV 4-8895.

ENGLISH PEDIGREE PRAM, $35; bassinette, mattress and liner, $10; hollywood bed, $25; chrome kitchen set, $25. GR 9-1944.

COMPLETE DOUBLE BED, $20; chesterfield, $15; cartop carrier and box, $12; boy's soccer boots, size 3, $2; crib, $6. GR 5-2942.

REBUILT VACUUM CLEANERS
Repairs—Service to All Makes
ABC Electric, 869 Fort. EV 4-2113

DUCKLING AND DUCK EGGS
Sidney Duck Farm
9488 Pat Bay Highway. GR 5-1412

BABY'S CRIB, $10; PLAY TABLE, $10; carriage, $15; 18-in. furnace blower, $20. GR 9-4867.

WATCHMAKERS' LATHES, SLIDE rests, chucks, wheel-cutting attachments, bench tools, etc. EV 3-0266.

SACRIFICE LATE MODEL vacuum cleaner with disposable dust-bags. 1010 Fort Street.

STAUFFER POSTURE REST REducing machine with accessories. As new. GR 7-6021.

FOR SALE—MARQUETTE DEEP freezer, chest style, small size, $150 or nearest offer. EV 2-2275.

TAILORED BLAZER, LIGHT beige, size 18, satin lined, like new $20. EV 4-0808.

60-GAL. OIL DRUM, NEW, F 6" stand, 30' copper piping. Best offer. EV 3-0025.

REMINGTON NOISELESS TYPEwriter with 15" carriage, $65. Ph. EV 2-5402.

CEMENT MIXER, 2-BARROW MIX, $175. Excellent condition. EV 3-3305.

PORTABLE GAS CEMENT MIXER and wheelbarrow, $165. EV 4-0372.

35 MM CAMERA, FLASH PROjector, screen. All as new. EV 3-0093.

PRACTICALLY NEW SONY TAPE recorder $130. EV 2-2679.

12-CU-FT FRIG IN GOOD CONDItion. $85. EV 5-8462.

ROLL-UP ALUMINUM GARAGE door, 7'x8'. GR 4-1773, evenings.

82 MISCELLANEOUS FOR SALE

WOODWARD'S
Used
FURNITURE
SHOWROOMS
779 PANDORA
EV 2-8932

ELECTRIC RANGES
40" Frigidaire, fully automatic $89.95
30" R.C.A. with visual oven, fully automatic, ... $119
24" Moffat, fully automatic $79.95
AUTOMATIC WASHERS
Easy $95
Inglis $95
Frigidaire matching pair washer and dryer $259
WRINGER WASHERS
Inglis $69
Easy $69
Westinghouse $35
REFRIGERATORS
10 cu. ft. Coldspot with crosstop freezer, $109.95
10 cu. ft. Gibson with full-width freezer $89.95
10 cu. ft. Coolerator $89.95
8 cu. ft. Kelvinator $95
Getting It At
WOODWARD'S
Is Your
BEST GUARANTEE
Open Fri 'til 9 p.m.

FUTURO
HERNIA-AID
If you are awaiting surgery for reducible inguinal hernia (rupture)—or if your physician says surgery is not for you, then you will want to consider the "Futuro Hernia-Aid," $8.95.
FAIRFIELD PHARMACY
301 COOK ST., EV 6-6171

1 TAPE RECORDER, 1 POLAROID camera and attachments, 1 Savage rifle 30-30, 1 automatic 22, 1 power lawn mower, 1 G.E. frig 9 cu. ft., 1 Frigidaire 9 cu. ft. 45-lb freezer, 3 circulating pumps 1½", 2 industrial vacuum cleaners, 1 box utility trailer; 1 roll of fence wire, 10-gauge, 6' high, 150' long, 2" mesh. EV 2-3062.

MARBLE-TOP CUPBOARD, SPINning wheel, another Edison cylinder phonograph, this one built-in horn, brass cylinder music box (4 tunes), brass double bed, Wedgwood, two swords; 19 early car and carriage lamps, 21" Admiral $85, two floor furnaces (one a Cyclon). Sidney Trading Post, 2372 Beacon Ave.

PAINT, IMAGINATION AND people can make a home the talk of the town—Drop in and let us show you the wide range of colors which you can get in Super Kem Tone wall finish. Sherwin-Williams Store, 1314 Douglas. EV 4-3013.

SPECIAL PROMOTION
Rexall Plenamins—9 vitamins, 12 minerals, B12 and iron and liver. All sizes with free goods.
OWL DRUG
Fort and Douglas EV 5-6761

AUTO LOCKS OPENED
and repaired. Keys for most foreign cars.
PRICE'S KEY SHOP
847 Fort Street EV 4-6221

TRICYCLE, AS NEW, $10; GURney oil range, $35; gas range, $20; Singer sewing machine, $12; electric mixer, $5; dresser, $6; 7'x9' linoleum, $5; kitchen stool, $2.50. EV 5-9866.

ARGUS C3, 35-MM. CAMERA AND case; Keystone Criterion 16-mm. movie camera with F1.9 lens and case; Ivor-Johnson 5-shot hammerless .32 calibre revolver. GR 9-6306.

NEW SPRING DRESSES
Specializing in half sizes and misses
Avenue Dress Shop
Oak Bay at Monterey EV 6-2523

IN GOOD CONDITION, 4-SPEED electric portable record player; in fair condition, C.C.M. standard 26" girl's bicycle. Both reasonable. EV 4-3289.

NEW COLONIAL WING CHAIR with swivel rocker in choice of materials. Regular $132, now only $129. Also remnants. Gregg's Furniture Mfg., 640 Queens, EV 5-3813.

INSTRUMENT REPAIRS AND sales—all types optical, electrical, mechanical, cameras, tape recorders
TRANS-WORLD ENTERPRISES
1005 View EV 5-1942

FREEZER OWNERS, HOME-style sliced bread, guaranteed fresh, 15c a loaf. Delivered anywhere in Greater Victoria. Min. 10 loaves. EV 5-6822. McDonald's Bakery

DRESSES, NEW SPRING PRINTS, 12-24¾, $12.95 to $29.95. We also do your own alterations. Hampshire House Dress Shop, 2247 Oak Bay Ave. EV 2-8423.

HAND-KNIT BABY WEAR
Only the Finest British Wools Used
PANDORA WOOL BABY SHOP
(Just up from Douglas) EV 5-8815

CLUSTER LIGHTS
Miniatures complete with hanging flower baskets. Clustercrafts Ltd. 1530 Pandora at Junction. EV 3-5134.

FOR: CENTENNIAL-BEARD GROWERS — MOUSTACHE WAX! SHAVER SHOP
743 Fort Street

4 DEEP FAT FRYERS AND 2 OIL heaters for sale. Model Sheet Metal Works, 2010 Douglas. Phone EV 3-2915.

GLEE'S STYLE SHOP
COMPLETE LINE OF MATERNITY, infants' and children's wear. Colwood Plaza. GR 8-4322.

OLYMPIA TYPEWRITERS FROM $79.50, $129.50, $137.50. Rentals and repairs. Barr Business Machines, 725 View Street. EV 5-7832.

RUBBER-TIRED WHEELBARrows, two sizes. Millstream Rd. Supply, corner Trans-Canada and Millstream. GR 8-1982.

SPECIAL — McLEAN'S TOOTH Paste and Silvikrin Shampoo, both for 98c, reg. value $1.43. Bruce's Pharmacy, 3229 Douglas. EV 2-0400.

WESTINGHOUSE WASHER AND dryer combination, used only 1 year. Cost new, $710; for sale, $250. Phone GR 5-6710.

DORMAN'S, DOUGLAS AT JOHNson, Sale—"Cream of the Crop" tailored to measure suits from Saville Row, $68.

19" REEL-TYPE POWER MOWER, good condition, $40; also rotary power mower, in new condition, $35. GR 9-3534.

OLD CANADIAN BILLS AND coins. Sell or trade. Antique silver set. EV 3-7498.

FULL-LENGTH BRIDAL CRINOline with hoop, size 12, very good condition, $30. EV 6-3261.

BEATTY WRINGER WASHER with pump. Excellent condition, $40. GR 4-1342.

INGLIS WRINGER WASHER, $50; garbage burner, $30; soccer boots, size 7, $4. EV 3-9920.

82 MISCELLANEOUS FOR SALE

MAIS
Good clean used
APPLIANCES
GUARANTEED
REFRIGERATORS
from $50
ELECTRIC RANGES
40" Frigidaire $99.50
24" Chefmaster $69.95
30" Kelvinator, fully automatic, $119.95
AUTOMATIC WASHERS
Firestone matching automatic washer and dryer $299.95
Westinghouse $139.50
AUTOMATIC DRYERS
Kelvinator, like new $119.95
OIL RANGES
From $79.95
WRINGER WASHERS
from $19.95
MAIS
Furniture & Appliances
1821 Cook EV 5-2435

"DISCOUNT PRICES!"
"BIG TRADE-INS!!"
WHERE?
KING TV
1672 Douglas EV 4-9913

PORK SALE
Sides of Choice Grain-fed Alberta Pork
31c lb.
Hindquarters
Top Commercial Beef
50c lb.
Cutting and Wrapping above Specials 5c lb. Extra
EV 3-8532 or EV 3-3012
ALBERTA MEAT MARKET
J. Williams, 1811 Cook Street

Rent
To Purchase!
ZENITH
FREEZERS
$8 a month
MARSHALL WELLS
724 Fort EV 4-1021

Fresh daily — prawns and shrimp. 8143 Kings Street, Crofton (1½ blocks up from ferry wharf). Phone Chemainus CH 6-3378.

A MATCHED LIVING ROOM group: 3-piece French Provincial chesterfield suite and 10x12 Tritan treebark carpet in mushroom beige; 1 upholstered armchair in cherry red. Excellent condition. 5 pairs full-length unlined drapes; 4 plain red, 1 red-white tapestry print. Matching cushions. Wed. to Fri. 9 a.m.-4 p.m. EV 4-7461.

PURITY FOOD MARKET
20 lbs. potatoes, 49c; chicken noodle soup, tomato vegetable soup, Lipton's, 4 for 49c; wieners, 39c lb.; tomato ketchup, 11-oz. bottle, 2 for 35c; apple pie filling, 28-oz., 27c; pineapple slices, 20-oz, 24c; crushed pineapple, 20-oz. 24c.
GORGE AND HARRIET. EV 3-6924.

BE SHARP
See the new and used power mowers at B.C. Power Mower Sales, 832 Balmoral. EV 2-6313. Repairs and parts for small gas motors.

CLOTHES GETTING SHABBY? Pocketbook a little low? For men's quality used clothing shop at the BAZAAR, 1317 BROAD STREET. EV 2-3524. Our prices are too low to be mentioned here.

10% DISCOUNT ON CANVAS AWNings for orders placed now. Free estimates.
Victoria Tent and Awning Co.
831 Balmoral Road EV 2-3215

CASH REGISTERS, ADDING MAchines, Scales and slicers, etc., new and reconditioned. Owen Sons & Richardson Ltd., 939 Johnson. Ph. EV 3-9353.

MOWERS SHARPENED
Engine parts and repairs. Authorized Toro sales and repairs. Lawnmower Hospital, corner Broad and Cormorant. EV 3-5553 for delivery.

CURRY GRAVY
FROM MALAYA
6 OZS. 49c 14 OZS. 85c
CAIRO IMPORT CO.
1708 DOUGLAS (OPP. H.B.C.)

PLANNING A CONVENTION? SEE us for lapel badges, plastic name-card holders, etc. Industrial Plastics, 506 Fort. EV 4-5834.

1 WEBSTER COMPRESSOR, 100-lb. Model JL, 10-gallon tank. Cost $450 wholesale, sell $200. Used only 5 times. GR 9-6710.

A CONTINUALLY GROWING stock of the finest pre-recorded tapes, from $2.98. Hudson's Tape Recording, 1005 View St. EV 2-0822.

USED ELECTRIC SEWING MAchines from $29.95 up. 816 Fort. EV 2-9034.

COMPLETE SET OF CASTINGS for 9A Stuart steam engine. Phone EV 3-4455, 5.30 to 6.30 p.m.

VOLKSWAGEN CARTOP CARRIER suction cups, good condition. $10. GR 9-3161.

BEEF BY SIDE OR QUARTER. Hogs, half or whole. Good for locker. Sell reasonably. EV 3-9005.

TYPEWRITERS, NEW AND USED. Repairs, Rentals, Ribbons. Wm. Brady, 1126 Blanshard. EV 3-6721

GUARANTEED USED AUTOMATIC washers and dryers. Island Washers Service, 613 Chatham. EV 2-6413.

OIL TANK, STAND AND FITTINGS. EV 5-1924.

6.5 FRIGIDAIRE FRIDGE; ORIental drapes. GR 9-6130.

LAPIDARY TUMBLING MACHINE, $35; tumbling drums, $4. EV 4-0771.

ROASTING FOWL, OVEN READY, 59c lb. Deliver 6. GR 9-2504.

GOOD USED GAINOR WASHER, $40. 2026 Goldsmith after 5 p.m.

1961 10-CU. FT. WESTINGHOUSE frig., $125. EV 2-1148.

NETTED GEM POTATOES, $3 A bag. 6366 Pat Bay Highway.

WILSON GOLF CLUBS, 3 WOODS, 9 irons, bag and cart. EV 4-6273.

DEEP FREEZE, $75. GOOD CONDItion. GR 8-2977.

2 LARGE CRIBS FOR SALE. EV 2-9736.

2 SETS LINED DRAPES, ALMOST new. $25 each. GR 8-1088.

MATERNITY FASHIONS, AVENUE Dress Shop, Oak Bay at Monterey.

FRIDGES SOLD, SERVICED. G.B. Refrigeration, 405 Bay EV 6-7744

¾ LENGTH MUSKRAT FUR, EXcellent condition, $100. EV 4-1316.

RECONDITIONED VACUUM cleaners, from $10 up. 1338 Cook.

Radio Report

Saturday's Highlights

11.00 a.m.—Metropolitan Opera, "Turandot"—
8.00—Halifax Theatre.—CBU.
10.15—British Weeklies, opinions in British newspapers—CBU.

Saturday's Music

6.30 p.m.—Dixieland Downbeat, a new CBC series —CBU.
10.30—New York Philharmonic Orchestra—CBU.

Saturday's Sports

11.15 a.m.—Old Country football scores—CBU.
5.30—National Hockey League, Montreal vs. Detroit—CBU.

Saturday's News

9.00 a.m.—BBC News from London—CBU.
7.00 p.m.—CBC National News—CBU.

Sunday's Highlights

11 a.m.—Foothill Fables, a series by W. O. Mitchell—CBU.
12.45—Radio looks at the World—CJVI.
4.30—Report on the Arts—CBU.
5.00—CJVI Panel Discussion—CJVI.
7.30—Capital Report from Ottawa—CBU.
8.00—CBC Stage—CBU.
10.30—Performance—CBU.

Sunday's News

9.00 a.m.—BBC News and commentary from London—CBU.
7.00 p.m.—CBC News from Toronto.

CJVI (900) Victoria	CKDA (1250) Victoria	CFAX (810) Victoria	CBU (690) Vancouver	CKNW (980) N Westminster
CKWX (1130) Vancouver	CJOR (600) Vancouver	KIRO (710) Seattle	KXA (770) Seattle	KOMO (1000) Seattle

82 MISCELLANEOUS FOR SALE

ARMED FORCES
and
GOVERNMENT
EMPLOYEES
GENUINE
REDUCTIONS
on
FURNITURE
and
APPLIANCES
Terms
9 a.m. to 9 p.m.
Monday to Friday
9 a.m. to 5.30 p.m.
Saturday
CONTINENTAL
HOME SUPPLY
1602 Government St.
(ex-Victoria Ballroom)
Phone EV 6-2458

KITCHEN WALL CABINETS, SLIDing doors 20"x32"x11", other sizes to suit. EV 3-2703.

SATIN BROCADE WEDDING dress with hoops, size 16. Phone EV 4-1697 Monday.

THE HILLSIDE PHARMACY
Help Your Health at Hillside
Quadra at Hillside EV 4-1633

CEDAR POSTS DELIVERED — GR 9-5198.

FREEZER OWNERS! SEE US! B.C Meat Mkt., 632 Yates. EV 4-8622.

LADY'S NEW CROMBIE COAT size 18-20; also blankets. EV 3-4406.

83 MISCELLANEOUS WANTED

ORIGINAL PAINTINGS
by recognized artists are now being accepted for our Semi-Annual Picture Sale.
LUNDS, 936 Fort. EV 6-3308

PAPER WANTED
Free Pickup
Newspapers and Magazines
We Buy Beer Bottles EV 6-4968

CASH ADVANCED OR BUY OUTRIGHT — FURNISHINGS, CARS, APPLIANCES. MAYNARD'S, 731 JOHNSON. EV 4-5021. EV 4-1621.

WE WANT YOUR SCRAP
* Industrial Iron & Metal *
Open All Day Saturday
343 Tyee Rd. EV 4-6922

WANTED FOR A GENTLEMAN 6' 1", 230 lbs., pants, jacket, vest of 100 years ago, but fit. Please telephone EV 2-8171.

KILSHAWS
CASH FOR FURNISHINGS
EV 4-6441

WE PICK UP FURNITURE, ETC., anything of value. Farmers Auction SALE every Saturday. EV 6-4134.

GOOD BOOKS ALWAYS BOUGHT
HAUNTED BOOKSHOP
845 Fort EV 2-3427

LUNDS AUCTIONEERS
BUY — SELL — APPRAISE
936 FORT EV 6-3308

6" OR 8" JOINTER AND TWO 3-h.p. elec motors wanted. Victoria Press, Box 219.

WANTED — BLACK AND WHITE, marble pattern, rubber tiles. Phone GR 7-2015.

CASH PRICES PAID FOR GENTLEmen's good used clothing. The Bazaar, 1317 Broad Street. EV 3-2824

OLD COINS WANTED. KILMARnock edition of Robert Burns. Victoria Press. Box 197.

WANTED — USED FURNITURE. Holland Bros. & Co. EV 3-0913.

WE PAY CASH FOR USED GOODS. Island Trading, 1415 Govt. EV 4-5354

100 CARS FOR SALE

PUT
SPRING
In Your Driving
With one of these fresh as
Spring
NEW RAMBLER
TRADE-INS

"Plimley Written Warranty With Every Car."

61 CHRYSLER
Windsor 4-Door Sedan V8. Auto make, power steering, power brakes. Beautiful coral with ice City top, matching interior. White walls. One owner. Only 11,000 miles
WEEKEND ONLY
$3,495

61 MONARCH
Richelieu 4-Door Sedan V8. Automatic, custom radio, power steer, white side walls. Lovely mist green with matching interior
WEEKEND ONLY
$3,695

61 MORRIS
Oxford 4-Door Sedan. Ideal for first or second car. Low mileage. Custom leather upholstery. Kid-die locks rear doors. Positively as new
WEEKEND ONLY
$1,695

Choice of 2—1000 model
61 MORRIS
Minors, very low mileage. Executive driven
WEEKEND ONLY
$1,395

60 FORD
2-Door Sedan. Standard transmission, custom radio. Finished in beautiful canary yellow with matching interior. Showroom condition
WEEKEND ONLY
$2,195

59 RAMBLER
Super Sedan, automatic transmission. Sportsmat seats, weather eye heater. Two tone paint. Excellent rubber. Your chance to own a Rambler at a great saving.
WEEKEND ONLY
$2,095

59 AUSTIN
A55 MK II 4-Door sedan. One owner. Low mileage. Seal grey with matching vinyl interior.
WEEKEND ONLY
$1,445

59 CHEVROLET
Biscayne Sedan. Standard transmission, two tone. Immaculate.
WEEKEND ONLY
$1,895

59 AUSTIN
A40 2-Door Sedan. One owner. Pace setter in 4 cylinders.
WEEKEND ONLY
$1,095

58 PONTIAC
2-Door Sedan. Two tone paint. In mint condition
WEEKEND ONLY
$1,695

58 VOLKSWAGEN
Le Luxe Sedan. Completely reconditioned.
WEEKEND ONLY
$1,195

57 STUDEBAKER
2-Door Sedan, Champion model, custom radio, 2-tone paint. Economical 6 cylinder.
WEEKEND ONLY
$1,095

57 FORD
Fordor Sedan V8. Automatic, custom radio, white walls. Two-tone paint. Perfect family unit.
WEEKEND ONLY
$1,495

57 PLYMOUTH
Station Wagon. One owner, low mileage. Perfect running car for the whole family.
WEEKEND ONLY
$1,645

57 PONTIAC
4-Door Sedan, automatic transmission, custom radio. Black with white spear.
WEEKEND ONLY
$1,595

• • •

Three Price Challengers

57 FORD
4-Door Sedan $1,295

56 DODGE
Station Wagon. V8 automatic $1,045

53 STUDEBAKER
Lark Boy. Automatic transmission $395

• • •

Free, 62 Plates on each of the Above Cars!

56 AUSTIN
A50 ....$945

55 VAUXHALL
Velox $795

56 METEOR
Rideau $1,095

56 METEOR
Sedan $995

55 NASH
Station Wagon ...$1,045

54 AUSTIN
A40 ....$695

53 HILLMAN
Hardtop $395

54 CHEV
2-Door Bel Air Hardtop $895

52 OLDS
"88" Sedan $250

51 PONTIAC $195

49 CHEV Sedan $175

COMMERCIALS

59 AUSTIN
Pickup $995

57 METEOR
Sedan Delivery ..$1,145

54 PONTIAC
Sedan Delivery ...$595

100 CARS FOR SALE

P
A
CHRYSLER
I
F
I
PRODUCTS LTD.

• CHECK THE CAR
• CHECK THE PRICE
• DOUBLE CHECK THE DOLLAR DIFFERENCE

USED CAR BUYS

57 DODGE Custom Royal. 8 cyl. automatic, power steering, power brakes, radio, 2-tone, white walls $1995

60 CHEVROLET Sedan, automatic, radio, heater, white walls $2295

60 AUSTIN, radio, heater, two-tone, excellent condition, one owner, $1595

60 SUNBEAM Alpine Convertible, radio, heater. Never been raced, one owner $1995

60 VALIANT 4-Door Sedan. Heater, turn signals, one owner. Compact price on a showroom-condition used compact car $1995

59 VAUXHALL Cresta, heater, defroster, one careful owner, only 14,000 miles $1795

59 PLYMOUTH Sedan, 6-cyl., heater, seat covers. Good family car at the right price $1395

59 FORD Sedan. Heater, defroster, radio. Top condition, 6-cyl. economy. Priced right $1595

60 VAUXHALL Velox. Top line import, new condition. Heater, defroster $1695

58 FORD Sedan, 6-cyl. economy, heater, very clean $1695

58 PLYMOUTH Sedan, automatic, radio, heater, defroster, 2-tone ...$1495

57 DE SOTO Sedan with the BIG Chrysler motor. Completely equipped. Ready to go $1895

57 NASH Rambler Sedan. Fully pullmanized, automatic, 6-cyl., radio, 2-tone, whitewalls, only $1295

57 PLYMOUTH Sedan, V8, automatic, radio, 2-tone, whitewalls. A top car at bottom price $1195

57 PONTIAC Sedan, 6-cyl., heater, defroster, two-tone. One only going at $1195

57 FORD Sedan, heater, defroster. ONLY ...$1095

56 PONTIAC Sedan. 6-cyl., standard trans., heater, defroster. Hard to find model $1195

56 DODGE, 8-cyl., automatic, radio, 2-tone, heater, defroster, de luxe model, only $1195

56 DE SOTO Sedan. Automatic 8, 2-tone. A real luxury car $1395

56 FORD Sedan, V8, automatic, radio, heater, defroster. Good condition. Priced at $1095

55 DE SOTO 2-Dr. Hardtop. 8-cyl., standard transmission, radio, overdrive. Hot to go $1395

53 PONTIAC 2-dr. Sedan. Partially customized, radio, heater. Runs well. Priced to go $395

51 CADILLAC Sedan, automatic. Radio. Bargain price $495

TRANSPORTATION SPECIALS

53 DODGE, heater, runs well $195

54 AUSTIN Convertible, good condition ...$395

51 BUICK Sedan, automatic $195

48 DODGE Sedan $75

We have many other good cars at prices you can afford. Drop in today and see them.

PACIFIC CHRYSLER
Yates at Cook
EV 6-2411

100 CARS FOR SALE

O O
L L
S
O O
N N
MOTORS

VICTORIA'S X-CLUSIVE FORD DEALER

• EYE IT •
• TRY IT •
• BUY IT •

FREE "62 LICENCE"

• IMPORTS •

61 CONSUL Sedan, beige, red interior $1899

60 CONSUL Sedan, black $1699

59 ZODIAC, automatic, radio $1999

60 TAUNUS 2-Door. $1299

60 SIMCA Sedan $999

59 MORRIS Minor Stn Wagon $1199

58 ENSIGN Sedan ...$1099

58 ZEPHYR Sedan, white $1299

57 VAUXHALL Velox, white $999

56 VAUXHALL Velox, green $899

56 ZEPHYR Convertible $849

56 AUSTIN A-50 Sedan $799

55 VANGUARD Sedan, 2-tone, blue $599

54 AUSTIN Somerset Convertible $499

53 MORRIS Oxford Sedan $249

LOWEST FINANCE RATES IN VICTORIA
NO CO-SIGNER
NO CHATTEL MORTGAGE

• 30-DAY WARRANTY •
15-DAY EXCHANGE PRIVILEGE
GUARANTEES YOUR SATISFACTION!

60 FORD Fairlane 500 Sedan, automatic, radio, 2-tone $2199

59 PONTIAC Sedan, two-tone green and white. A popular model, $1799

58 NASH Rambler, low mileage, one owner, standard shift, 6-cyl. like new $1799

56 MONARCH Lucerne 4-Dr. Phaeton Hardtop, automatic, power steering, custom radio, smart 2-tone green and white $1699

57 FORD 9-pass. Country Sedan, V-8 automatic, radio. Black, red vinyl interior $1899

55 FORD Fairlane Sedan, V-8, automatic, 2-tone green $1099

"SPECIAL"
57 PLYMOUTH V-8 Sedan $699

• COMMERCIAL •

57 CHEV Sedan Delivery $1299

59 REDFORD Van ..$1099

56 FORD Sedan Del. $899

54 METEOR Sed. Del., $399

60 More Premier Cars!

And always remember THERE IS A BETTER DEAL: YOU GET IT AT

OLSON MOTORS
1036 Yates EV 4-1144

UNITY USED CARS
SOS

WE ARE CLEARING OUT ALL OUR LOWER PRICED CARS. Many real good transportation specials.
NO DOWN PAYMENT and really LOW MONTHLY PAYMENTS on approved credit.
1962 LICENCE and INSURANCE available.
Numerous premium blue model cars on display also.
OFFERS ON ANY OF THESE WILL BE CONSIDERED
LOW, LOW MONTHLY PAYMENTS
HIGHEST TRADE ALLOWANCES
Trade Up – Trade Down
804 Pandora EV 6-8481

1959 PONTIAC, RADIO, AIR CONDITIONER, very good tires, excellent condition. Must be sold. EV 4-5941, 9 a.m.-1 p.m. and 6-10 p.m.

'61 CHEV DE LUXE 4-DOOR, customized, all the extras, like new condition, $2295 or nearest offer. Phone EV 5-7879

LUXURY CAR AT THRIFT PRICE FOR PARTICULAR
800 FORT EV 6-2366

1958 AUSTIN SOMERSET. CAN BE seen at Service Service, Pandora and Quadra. EV 2-8111

MUST SELL 1958 CORVAIR MONZA, excellent condition, radio, heater, snow tires. Phone GR 9-6866

1959 MORRIS 1000 HEATER, extras. For particulars call GR 9-8287 By owner

58 CHEV 4-DOOR WAGON, V8, automatic, radio, 20,000 original miles. Granite Motors. EV 6-6114

60 ZEPHYR SEDAN, $ 599 ORIGINAL miles. Trade, terms. Granite Motors. EV 6-6114

1960 CRESTA FULLY EQUIPPED, mileage 15,000, $1,795. Take Pontiac, Chev, or trade in trade. GR 4-1888

1958 CONSUL, GOOD CONDITION, $795. GR 9-2868

100 CARS FOR SALE

OUT!
THEY!!
GO!!!

"BRING NO MONEY"
100% FINANCING AVAILABLE

54 METEOR
Convertible. New paint. Today's Special $795

54 DODGE
Sedan. Mechanically sound. Clean. Today's Special $395

48 PREFECT, black, $135
51 PREFECT, blue ... 135
50 AUSTIN, black 95
50 MORRIS Minor 195
50 AUSTIN Stn Wgn, 145
50 METEOR, green ... 95
51 CHEV De Luxe 4-d, 95
54 METEOR C 3499 B, 395
50 PONTIAC 2-door ... 95
47 CHRYSLER, radio, 145
51 FORD 565B 195
54 DODGE, green 395
52 CHEV 2-door, blue, 295
56 FORD 2-door V-8, standard stock 895
59 VANGUARD, blue, 85
55 FORD 2-door V8, standard trans, 2-tone 795
53 METEOR, blue 395
50 MORRIS Oxford, green 95
54 ANGLIA, black 345
53 FORD 2-door 395

• • • • • • • • • • • • • •

"FREE"
Buyer Benefits
• 6 Months Warranty
• All Cars Clearly Priced
• Top $ For Your Trade
• Unconditional 15 Day Exchange on Victoria's Largest Selection of Premium Cars
• Life-Insured Contracts
• Car Payments Made For You in Cases of Sickness or Accident (Industrial or any disability)

"53 Respectable Years In The Automobile Business"

N A T I O N A L
The Big Name on Yates!

EV 4-8174

"Where Customers Send Their Friends"

TRADES ON THE AMAZING VOLKSWAGEN!

61 CORVAIR 700 Sedan, low mileage, radio, one owner $2395

58 RAMBLER Sedan, radio, automatic trans $1195

49 AUSTIN A-40 Sedan $195

56 CHEV 2-Door, new paint $1095

59 VAUXHALL Velox "6" Sedan $1695

54 FORD V-8 automatic Station Wagon $895

SPEEDWAY MOTORS LTD.
VOLKSWAGEN DEALER
971 Yates EV 5-2415

The Daily Crossword Puzzle

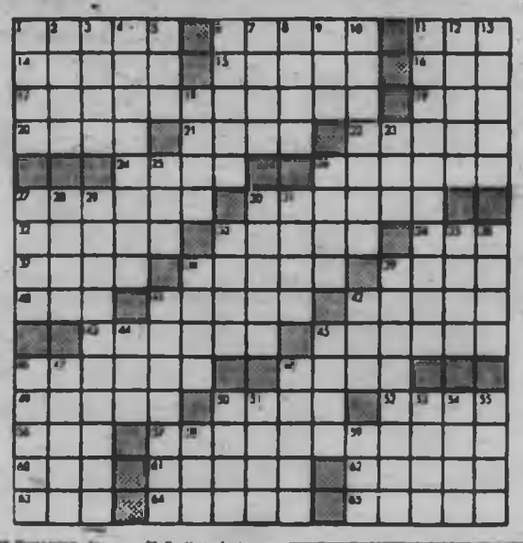

ACROSS
1 Metric measure
6 Dig
11 Club beetle
14 One who fails to win
15 Sullenness
16 Chemical suffix
17 Tools
19 Compass point
20 Equal
21 Lease
22 Moving cars
24 Sea eagles
26 Bays
27 Wanders
31 Sets
32 Compass
33 Sudden fear
34 Small explosion
37 Helps
38 Crevasses
39 Brilliant star
40 Hawaiian food
42 Ovens
43 Steps
46 State division
48 Squanders
49 Prevents growth
50 Soft mineral
51 Europeans
52 Respects
53 American Indians
56 Plot
57 Intoxicant
60 Greek letter
62 Lavishes affection on
63 Moore brother
64 Worm
66 Musical study
69 English river

DOWN
1 Hide
2 Sound
3 Abstract being
4 Goes back
5 Make a mistake
6 Ten cent pieces
7 Paradise
8 Period before Easter
9 Large tub
10 Pertaining to Jewish Brotherhood
11 Discourtesy
12 Attack
13 Hollow grasses
18 Vases
23 Malt drink
25 An annual grass
26 Part of eye
27 Trade
28 Group of three
29 Mediterranean
30 Agreeably provocative
31 Stops
35 Mail
36 Curved molding
38 Go by
39 Cooling devices
40 Pertaining to blood vessels
41 Order
42 Champions
44 Unit
45 Stinging insect
47 Product
47 Loose garments
48 Concur
50 Aleutian island
51 Unwanted plant
53 Weight allowance
54 Short jacket
55 Dispatched
58 Negative word
59 Cereal grain

Answer to Previous Puzzle:

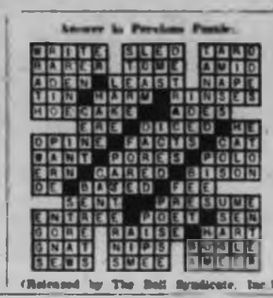

(Released by The Bell Syndicate, Inc.)

100 CARS FOR SALE

SUBURBAN MOTORS

INVITES YOU TO SAVE AT SUBURBAN

56 METEOR, GREEN. SAVE PRICE $950

56 PLYMOUTH, RADIO. SAVE PRICE $895

55 PONTIAC, RADIO. SAVE PRICE $850

55 FORD, GREEN. SAVE PRICE $850

55 BUICK, GREY. SAVE PRICE $750

SPECIAL FINANCING
NO PAYMENTS UNTIL JUNE

54 PONTIAC, RADIO. SAVE PRICE $650

54 FORD, BLUE. SAVE PRICE $650

54 NASH RAMBLER. SAVE PRICE $425

54 MORRIS, RADIO. SAVE PRIVE $550

53 FORD, FORDOR. SAVE PRICE $450

LOWER OVERHEAD MEANS SAVINGS TO YOU

52 CHEV TUDOR. SAVE PRICE $400

52 CHRYSLER. SAVE PRICE $350

53 METEOR, RADIO. SAVE PRICE $350

52 AUSTIN. SAVE PRICE $200

51 PLYMOUTH. SAVE PRICE $200

1962 LICENCES
INSURANCE FINANCED
SAVE WITH SUBURBAN

SUBURBAN MOTORS LTD.
2277 S. DOUGLAS at SAANICH RD
PHONE EV 6-6131

DAVID MOTORS LTD.
• • •
VOLVO DEALER
• • •

61 PONTIAC 4-Dr. Sedan. Only $2495

60 FALCON 2-Door Sedan, auto trans $2195

60 MERCURY Pickup, one owner $2195

60 ZEPHYR Zodiac. Only 11,750 miles $1995

60 CHEV De Luxe 4-Dr Sedan $2395

59 THUNDERBIRD, fully equipped. Only 25,000 miles $3995

58 PONTIAC 4-Dr Sedan. Only $1695

57 MERCURY Convertible. Only $2195

54 OLDS Sedan, fully equipped $1095

"YOU GET SERVICE AFTER THE SALE"

• • •

DAVID MOTORS LTD.
Yates at Cook
EV 6-6168

If you WANT Your Car SOLD NOW FOR CASH
Enquire MAYNARD'S Auctions
731-3 Johnson EV 4-5921

60 AUSTIN CAMBRIDGE. LOW mileage, real Trade, terms. GR 9-3974

1959 CHEV. REBUILT ENGINE and build all parts. Bargain, $120 cash. EV 5-8048

1956 METEOR 6, AUTO RADIO new engine, $800. EV 3-8870

60 MERCURY, SEASONABLE offer. Baker. GR 9-8294

59 PONTIAC, AS IS, $95 OR BEST offer. EV 2-1471, 897 Vernon.

1956 CHEV AUTOMATIC. WILL take offers. GR 4-2867.

1957 PONTIAC, GOOD CONDITION. GR 9-9795. 667 Balsa.

1959 AUSTIN SEDAN, GOOD RUN ning order. $95. EV 3-8534

1959 DODGE COACH, TIRES GOOD, body fair. $95. EV 3-8534

1960 VAUXHALL VELOX, GOOD condition, $995. GR 9-7228.

100 CARS FOR SALE

T · E · L · M · A · C
No Money Down
COMPACT CARS

NO MONEY DOWN
FIRST PAYMENT MID-APRIL
PAYMENTS TO 30 MONTHS

Telmac's credit dept. allows the budget minded to eliminate the down payment problem entirely. Buy your car on convenient budget payments alone—it's as easy as opening any charge account.

61 THUNDERBIRD Hardtop $3600
60 CORVAIR Auto $2000
59 ZEPHYR Sedan $1795
59 SUNBEAM Hardtop $1795
59 BORGWARD Station Wgn $1600
60 MILLMAN Sedan $1495
59 MGA Sports $1395
59 VICTOR Sedan $1295
58 MORRIS 6 Sedan $1195
57 VANGUARD Sedan $1095
57 VOLKSWAGEN 2-Door $1045
57 OXFORD Sedan $945
56 CONSUL Convertible $895
59 LLOYD Station Wagon $795
54 CONSUL Sedan $745
55 HILLMAN Hardtop $695
54 VAUXHALL Sedan $595
58 CONSUL Sedan $495
56 AUSTIN Sedan $345
51 ROVER Sedan $295
51 HILLMAN Sedan $245

ONE-YEAR 50-50 GUARANTEE
Every Telmac Compact Car carries a 1-year 50-50 guarantee for your complete security—a guarantee that is the best in the industry—her name.
SECURED IN WRITING

56 Austin—59 Vauxhall—61 Victor
56 Metro—59 Sunbeam—61 Oxford
51 Humber—51 Hillman—56 Victor
55 Consul — 58 Calif. — 57 MGA
56 M.G. — 54 Hillman — 58 Metro
56 Zephyr — 59 Hillman — 59 Morris
58 Morris—57 Vanguard—59 Humber
59 Zodiac—59 Hillman—59 Consul
58 Oxford — 54 Vanguard — 59 Calif.
59 Minor — 59 Rapier — 59 Oxford
56 Morris — 56 Vauxhall — 60 Victor
56 Austin—54 Hillman—60 Corvair
56 Consul—59 Vanguard—60 Zephyr
52 Oxford — 51 Vauxhall — 52 Lloyd
56 Zephyr — 56 Hillman — 56 Husky
54 Isis — 55 Borgward — 52 A-55
55 Wyvern—59 Mercedes—61 T-Bird
55 Velox—54 Vauxhall—60 Morris
56 Oxford — 56 Vauxhall — 56 Austin
56 Cresta — 56 Vauxhall — 56 Velox
56 Morris—60 Hillman—56 Morris
56 Morris — 56 Vauxhall — 60 Austin
54 A-55 — 54 Borgward — 56 Consul
56 Husky—56 Velox's—52 Austin
51 Consul—59 Hillman—52 Humber
56 Velox — 59 Vanguard — 51 Rover
59 Morris—59 Vauxhall—60 Austin
54 Consul—57 Velox's—57 Consul

59 Ford — 54 Hudson — 51 Chev
55 Chev — 54 Meteor — 56 Dodge

Remember—It is our sincere desire to give each and every Telmac customer real value for his money. We are well aware that a satisfied purchaser is our best advertisement.

Usually 40-50 Cars in Our Storage Facilities

T · E · L · M · A · C
COMPACT CAR
Motor market
948 Fort. EV 5-8461
OPEN EVENINGS
Fri. 10 — Sat. 9

DOMINION MOTORS
Blanshard and Cormorant
EV 5-3612

USED TRUCK CENTRE

59 MERCURY 1-Ton Pickup $1,195
58 DODGE PICKUP, top condition $895
59 G.M.C. 1-Ton Pickup, automatic $1,095
58 MORRIS Van $495
54 FORD F350, 3-speed DP axle, 1,200-gallon oil tanker, Gravity meter, hose reel, Six-drum deck $3,995
53 CHEV 2-Ton, long wheel base, Baldwin with sides $895
50 DODGE 1-Ton Van, excellent condition, dual wheels $695
53 Sedan Delivery, radio, windows $495
50 G.M. 1-Ton Cab and frame $395
51 CHEV 3-Ton Cab over Chassis with Van $495
50 DODGE ½-Ton pickup $495
50 MERC ½-ton Pickup, New paint $395

• USED CARS •

56 CHEVROLET 9-Pass. carryall, radio, clean $895
55 STUDEBAKER Commander, V-8, automatic $495
51 AUSTIN Sedan $295
48 AUSTIN 2-Door, good condition $195

OPEN TILL 9 P.M.

BANK FINANCING

MX II MGA Roadster, 2,400 miles $2,295
56 MORRIS Mini-Minor, cherry red $1,095
56 MORRIS Oxford Station Wagon, One local owner $995
56 VAUXHALL Velox, metallic green $995
55 CHEV Bel Air Coach, Custom radio, custom paint, new snow tires, seat covers $795
55 ROVER 75 Sedan. New tires, paint and radio $895
55 TRIMPH Mark Two, new paint, 5 wheels, roof rack. Reliable transportation $545

OPEN EVENINGS WED., THURS. FRI. TILL 9 P.M.

HORWOOD BROS.
Morris - M.G. - Wolseley
850 Johnson Street EV 3-4213

1959 DODGE FRESPIDE 2-DOOR Hardtop V-8 automatic, Power steering, almost 3-tone red and white, matching upholstery. Trade and payments accepted. Up to 36 months to pay. Phone GR 7-3231.

1959 AUSTIN CAMBRIDGE SEDAN, 2-tone black and grey, smart leather upholstery in top condition. Trade and payments accepted. Call GR 7-3231

REPOSSESSED AUTOMOBILES from $17 per month. Acceptance first most sell. EV 5-1424 or GR 9-3034.

1959 PONTIAC 2-DOOR V-8 STANDard transmission. Good condition. EV 5-8471.

MUST SELL, 58 OLDS SEDAN, $995. EV 4-2236.

1959 PERFECT, 575. ART'S CARS, BURNSIDE AT MARKET.

1959 VAUXHALL, 4-CYLINDER, good condition, $595. EV 5-8534.

1959 VAUXHALL, A-1 CONDITION, price $595. EV 4-8366.

100 CARS FOR SALE

MORRISON'S
FOR
WHOLESALE
BARGAINS IN
USED
CARS!

54 CHEVROLET. Heater, signals, whitewalls. WHOLESALE $495

53 DODGE Sedan. Heater, signals. WHOLESALE $385

53 CHEVROLET Sedan. Heater, signals. WHOLESALE $295

52 DODGE Coupe. Heater, signals, whitewalls. WHOLESALE $295

51 FORD Sedan. Radio, heater, signals. WHOLESALE $195

49 FORD Sedan. Heater, signals. WHOLESALE $145

IMPORT
BARGAIN
SPECIALS

54 VAUXHALL 6-Cyl., heater, signals, whitewalls. WHOLESALE $595

54 AUSTIN Somerset. Heater, signals. WHOLESALE $495

53 MORRIS Minor. Heater, signals. WHOLESALE $385

53 MORRIS Convertible. Heater, signals. WHOLESALE $385

52 AUSTIN Somerset. Heater, signals. WHOLESALE $285

TRUCKS
AT WHOLESALE
NOW!

58 FORD Sedan Delivery. Heater, signals, whitewalls. WHOLESALE $1295

57 CHEVROLET Sedan Delivery. Heater, signals. WHOLESALE $1095

56 METEOR Sedan Delivery. Heater, signals, windows. WHOLESALE $995

56 CHEVROLET ½-Ton Pickup. Heater, signals. WHOLESALE $895

55 CHEVROLET ½-Ton Pickup. Heater, signals, automatic. WHOLESALE $795

55 DODGE ½-Ton Pickup with Camper Box. WHOLESALE $795

AND ENJOY
MORRISON'S
"PEACE-OF-MIND"
PACKAGE

• All Cars Safety-Laned
• G.M. Reconditioning
• All Cars Clearly Priced
• 30-Day 50-50 Warranty
• 6-Mon. 15% Warranty
• 30-Day Exchange Priv.
• Free Life Insurance
• Free 6 Mon. Lubes
• No Down Payment to Good Credit Risks

At The Island's Largest And Busiest Dealer.

MORRISON
CHEVROLET-
OLDSMOBILE
LTD.

940 YATES EV 3-1108

TRADE UP OR DOWN AT MOONEY'S OR CASH FOR YOUR CAR

54 DATSUN, good condition $395
55 FORD Fairlane V-8, automatic, radio $695
57 PLYMOUTH V-8 Auto Station Wagon $995
58 FIREL Ranger 2-door Hardtop, 1 owner, Top condition $1,895
54 CHEV. Bel Air Sedan $295
56 BUICK 2-door Hardtop, Std trans, radio $695
60 PONTIAC Torpedo, partially customized $895

• PICKUPS •

59 DODGE ½-Ton $995
59 MORRIS 8-light Van $695
54 CHEV Sedan Delivery $395

NEW JEEPS AND STATION WAGONS IN STOCK

MOONEY & SONS
"YOUR WILLYS JEEP DEALER"
938 Fort (Next to Lunds)
EV 3-4179

Super Motors Ltd.

59 AUSTIN Sedan $1,095
57 METEOR Ranch Wagon $1,095
59 VOLKSWAGEN Panel $995
58 CHEV Panel $995
56 CHEV ½-TON Bel deck $595

807 Yates. EV 3-6821

SPORTSMAN'S DREAM
1959 3-passenger V-8 4-door Ford Ranchwagon, power brakes and steering, radio, heater, 2-speed shifter and automatic. Seat belts, windshield washers, new snow tires, 57 plates, blue and white. $1,195 new—Will sell privately for $1,495. Might trade for small 3rd car. Will finance. EV 2-6776.

DEMONSTRATOR SPECIAL
1962 VALIANT SIGNET HARDTOP automatic, radio, heater seats for the sports minded. Trade and payments at bank interest. For demonstration, phone GR 1-2664.

MUST SELL, MOVING EASY, 1956 Chrysler Imperial, excellent condition & tires or $1,300 or nearest offer. Ph GR 7-4884

FOR SALE OR TRADE 1956 FORD coupe, V8 Stock motor, new tires, paint, '59 plates. Dial: RE 6-8136, Nanaimo, B.C., after 5.30 p.m.

1959 CHEVROLET COACH, ALL new motor, transmission, paint, tires. $895. EV 6-1368

1957 PLYMOUTH 318. ENGINE and trans. good condition. EV 4-2858

57 7 ROADSTER PICKUP, COMplete except for running gear. $150. EV 1-2461.

48 PONTIAC, GOOD TIRES, EXcellent transportation. Safety check. Cheap for cash. EV 5-1868

FOR SALE, 1960 AUSTIN A-55—$650. GR 7-1171.

1959 MERCURY, GOOD CONDITION. Best offer. EV 3-8071.

100 CARS FOR SALE

$ $ $ $ $ $ $ $ $ $ $ $ $

NO DOWN
PAYMENT
ON APPROVED
CREDIT

AT

ENSIGN MOTORS

P
A 904
N
D
AT O
QUADRA R
A

60 CONSUL. Leather seats, whitewall tires. Free '62 plates $1,595

60 VAUXHALL. Super Station Wagon. Free '62 plates $1,595

60 VOLKSWAGEN. De Luxe Model. Free '62 plates $1,495

60 TRIUMPH Herald. Tutone, whitewalls. Free '62 plates $1,195

60 RENAULT Dauphine. Tutone, whitewalls. Free '62 plates $1,295

59 AUSTIN A-40. Tutone red and black. Free '62 plates $1,095

59 MORRIS Minor Convertible. Free '62 plates $1,095

53 VAUXHALL Velox. Free '62 plates $495

53 ZEPHYR. Free '62 plates $395

52 MORRIS Oxford. Free '62 plates $395

52 MORRIS Minor. Free '62 plates $325

NO MONTHLY
PAYMENTS
TILL APRIL 15th

49 MONARCH. Overdrive. Custom radio. Free '62 Plates $295

50 FORD Sedan. Custom radio. Free '62 Plates $295

53 FORD Sedan. Delivery. Automatic, custom radio. Free '62 Plates $395

53 MERCURY. Automatic Trans. Free '62 Plates $495

56 PLYMOUTH Savoy. Custom radio. Free '62 Plates $895

55 CHEVROLET. Tutone green. Free '62 Plates $695

56 PLYMOUTH De Luxe Station Wagon. Custom radio. Free '62 Plates $1195

59 PONTIAC Strato Chief 2-Dr. Sedan. Free '62 Plates $1895

59 CHEV Biscayne. Automatic. Custom radio. Free '62 Plates $1895

ENSIGN MOTORS LTD.
904 Pandora at Quadra

RENAULT
SALES • SERVICE
EV 5-9761 · EV 5-9762

$ $ $ $ $ $ $ $ $ $ $ $ $

ROYAL AUTO SALES

57 BUICK Hardtop $4,695
56 BUICK Hardtop $3,995
56 RENAULT Sedan $2,995
56 METEOR 4-Door $2,695
55 CHEV Hardtop $1,895
55 VANGUARD Sedan $995
57 PLYMOUTH V8 ....$1,295
56 BUICK Wagon $2,795
56 PREFECT $995
55 MONARCH Hardtop $2,495

1130 YATES ST. EV 4-2361

FOR SALE BY EXECUTORS—1959 Ford Custom sedan, white, low mileage, good condition. Asking price $1,295. Vehicle may be inspected at Knott and Eldred Service Station, 2604 Douglas Street, or enquire of Canada Permanent Trust Company, 1128 Douglas Street, Victoria, B.C. EV 6-9875

GENUINE BARGAIN—59 METEOR, maroon, mint-already clean. Fully equipped with radio, whitewalls, spotlight, fender skirts, many other extras. Only $695. Apply 117 Superior, Apt. 4.

SACRIFICE
1959 Meteor 4-door V8. Automatic, padded dash, electric windshield wipers, radio, etc. $1,795. EV 6-2231 or GR 7-4086 anytime. Liberty Realty Ltd.

49 STUDEBAKER CHAMPION 2 door Hardtop, custom radio, recent valve grind, almost rubber, $125 including tax. GR 7-2881.

1959 TAUNUS STATION WAGON, low mileage, low down payment, take over payments. Top shape. GR 9-2367.

COZY OWNER 1958 PONTIAC Strato Chief 4-door sedan. Low mileage, 2-tone blue and white. Cash or trade. $1,295. EV 5-1211

1958 DE SOTO SEDAN, SEMI-AUTOmatic, radio, heater. Good condition. $150. EV 6-8710.

55 CHEV BEL AIR HARDTOP V8, standard shift, $1,000 or offer. Ph EV 3-6844.

1957 METEOR NIAGARA TUDOR Sedan, twin speakers, radio, turn sigs. $1,375, cash, terms. GR 7-1031.

59 METEOR 2-DOOR. MUST SELL by the end of the month. Closest offer to $995. GR 9-2862.

1955 DE LUXE 4-DOOR CHEV sedan, radio, excellent condition, $450. EV 2-5438.

1959 ZEPHYR — ONE OWNER. Must sell. $1,795. Call before noon or after 6. EV 5-4488. NEW PLATES.

1954 HILLMAN, COLOR RED. GOOD running order. Special, $495. Including new licence. GR 9-2128.

QUICK SALE—59 RENAULT DAUphine. Low mileage. Low price. $895. EV 4-8062.

1955 CHEV V-8. VERY GOOD CONdition. $595. GR 9-8964.

48 CHEV COACH, RADIO, HEATER. EV 5-8884.

4-DOOR 59 PLYMOUTH. A GOOD buy. $895. EV 3-9614.

1951 MORRIS MINOR CONVERT. Sale. Open to offers. GR 9-8862.

Daily Colonist 19
Saturday, Feb. 24, 1962

100 CARS FOR SALE

JAMESON MOTORS LTD.
740 Broughton Street

60 HILLMAN Sedan, radio, heater $1395

59 RENAULT Sedan, one owner $995

59 M.G. Hardtop Sports Roadster. See this, $1595

60 SINGER Station Wgn, radio $1695

57 METROPOLITAN, low mileage. See this ...$1095

57 RAMBLER Sedan, very good condition $1295

59 SUNBEAM RAPIER Hardtop, one owner $1595

57 FORD 4-Door Wagon, automatic, power steering $1695

60 ZEPHYR Sedan, very clean. Reduced to $1695

2—55 NASH RAMBLERS, your choice at $795

52 MORRIS Minor Sedan, runs very well $395

50 AUSTIN, 52 PREFECT. Specials at $95

2—61 HILLMAN De Luxe Sedans, new car guarantee $1695

Open Evenings
740 Broughton St.
EV 4-1161

A & A AND A & A

60 METEOR Rideau 800, 6 cyl. low miles $1295
62 MINI-MINOR MORRIS. 2,000 miles. Save $150 on this little gem $1325
59 AUSTIN A-55 Sedan, one owner $1295
60 ZEPHYR Sedan, AT, one owner $1975
58 CHEV Sedan, radio, top value $995
57 CHEV Sedan, radio and heater $1425
51 CHEV ½-Ton Pickup $495
51 AUSTIN Sedan $275
59 PLYMOUTH Coach, very good car $295

MANY MORE TO CHOOSE FROM

A & A CARMART
2644 Quadra St. opp. Fox Theatre
EV 6-7912

DAVID MOTORS LTD.
• • •
SEE OUR DISPLAY AD PAGE 5

Yates at Cook
EV 6-6168

"GOOD CARS"

59 HILLMAN Sedan, Radio, heater, special $995
58 CHEV 2-Door, Turquoise and white. Radio, heater $1,195
59 FORD Tudor "6" cyl. automatic, power steering, padded dash, radio, etc. Top value $1,495

MIDGLEY BROS.
2612 Quadra EV 5-9626
"HOME OF THE PRIDE 6"

1960 STUDEBAKER CHAMPION. Excellent transportation. One owner. Must be seen to be appreciated. $800 or nearest offer. Ph. EV 2-1362.

CUSTOM CAR
'59 Ford with Offenhauser heads and carbs. Blueprint, lowered and finished. What offers? EV 5-3588.

1959 THUNDERBIRD POWER equipped, only 11,000 miles, immaculate condition. Bank financing available. EV 4-6866

1960 CONSUL 4-DOOR SEDAN, good running, very clean, $650 cash. EV 5-6045

PICKUPS WANTED IN TRADE on cars at Bridge Motors, 2642 Douglas St.

58 VOLKSWAGEN, 28,000 MILES, one owner. Trade, terms. Granite Motors. EV 6-6114.

59 CHEV BEL AIR 4-DOOR SEDan, V-8, automatic, radio. Immaculate. EV 5-8866

57 OLDS SUPER 88 HARDTOP. Fully equipped. Sacrifice, $1,795. Ph. EV 4-6943

59 EDSEL SEDAN, 1 OWNER, 6-cylinder with power. AR 8-4, need $1,075 for immediate sale. EV 4-6937.

NOTHING DOWN, $30 MONTHLY. 1956 ANGLIA, $495. ART'S CARS, BURNSIDE AT HARRIET.

CUSTOM 57 DODGE COUPE. Lots of body work. Best offer. Call EV 2-6234.

1962 MERCURY AUTOMATIC dark green, $715 1 night. EV 5-6026

1959 AUSTIN 850. ART'S CARS, BURNSIDE AT HARRIET.

59 ENVOY SEDAN, 18,000 MILES, as new, 1 owner, $1,475. GR 9-8886.

1951 PONTIAC 6-DOOR. RADIO and heater. $175. EV 5-4631.

1956 CHEV 6 SEDAN. EXCELLENT condition. $650. EV 2-6868.

1958 A-40 AUSTIN. EXCELLENT condition, must offer takes. EV 3-5738.

MUST SELL BUICK '54 4-DOOR sedan. $295. EV 2-6873.

1959 DODGE SEDAN. GOOD CONdition. New paint. $895. GR 7-8887.

1951 PONTIAC. RADIO, HEATER, clean. Runs well. Offers. EV 6-8888.

LLOYDWAGON, 1959. GOOD CONdition. $850. EV 1-6487.

101 FOREIGN IMPORT AND SPORT CARS

1951 M.G.A. 1600
In new car condition, never used in competition. 11,000 miles, one owner. EX 4-9776.

BRITISH MOTORS, S.M.W. CARS, sitting reactive. 2642 Douglas. Ph. EV 4-9968

105 HEAVY EQUIPMENT

1956 10-TON PAGE LOADING tractor, air, rugged but lightweight, blind highway use. Wide bed. Curve plate head, steel adjustable roads. New mainline throughout. Tires like. Also Bargain. Dealer 472-5654.

106 TRUCKS

EMPRESS TRUCKS

51 CHEV 3-ton chassis and cab $350
50 CHEV Sedan Delivery $350
49 PONTIAC Sedan Delivery ...$250
50 THAMES Panel $175
55 FORD Sedan Delivery $695
59 CHEV ½-ton Pickup $1,795
53 CHEV Sedan Delivery $495
61 CORVAIR Pickup $2,295

EMPRESS MOTORS
900 Fort EV 2-7121

McBEAN TRUCK & EQUIPMENT LTD.
International Trucks
56 I.H.C. METRO WALK-IN K-3 ton. Exceptionally good condition. $1,295
56 FORD, lumber deck, tag axle $1,795
52 IHC LD 160, LWB, Flat C-W Deck and Hoist $795
48 CHEVROLET 1-ton flat $495
Trades—Financing Arranged
317 Herald Street EV 6-5508

LOGGING TRUCK, 8' BUNKS, AIR brakes. Will sell cheap for cash. Apply Dixie's Auto Wreckers, Duncan, B.C.

55 MERCURY V8 ½-TON, $500 (firm), no trade. Olympic Garage, Johnson. Owner left country. (Reg. lot price $695.)

NOTHING DOWN, $34 MONTHLY, reconditioned pickup and new overcab caravan, sleeps 3, complete, $785. Art's Cars, Burnside at Harriet.

1951 G.M.C. 3-TON TRUCK, STEEL flat deck, under body hoist, detachable stake bunks for short logs. A-1 condition. GR 8-1805. GR 8-3447.

42 DODGE 2-TON, SOUND, NEW T6"x14' deck. Removable stock sides. Ideal farm truck. $450. GR 9-4568.

NOTHING DOWN, $11 MONTHLY, 1952 Studebaker pickup, $185. Art's Cars, Burnside at Harriet.

NOTHING DOWN, $24 MONTHLY, 1952 Fargo Pickup, $385. Art's Cars, Burnside at Harriet.

1952 FORD ½-TON PICKUP IN good working order. GR 7-2543 or 4100 Shelbourne.

CHEV ½-TON, GOOD MOTOR, $850. No trades. GMC station wagon, $750. 865 Catherine St.

45 FORD HALF-TON, $1 MERCURY motor, $75. GR 8-4109.

1948 FORD 1½-TON WRECKER. Perfect condition. $800. GR 5-2018.

107 PARTS, TIRES AND ACCESSORIES

WINDSHIELD WASHERS
Single Jet—$5.55
Twin Jet—$6.75
Easily Installed Yourself
D & D TIRE
Victoria and Duncan

Your Car's "Heart" is the BATTERY
For a strong, sure start every time get an "ACME"
12-VOLT BATTERY
$12.75 Ex.
Delivered and Installed
FRANCIS BATTERY & TIRES, LTD.
Retreading Specialists
1413 Quadra Street EV 3-7082

Now Dismantling
1960 VW
1952 Merc ½-ton
420 BAY
EV 6-2641 - EV 6-1813
Victoria English Car Wrecking Ltd.

BE SURE
BE SAFE
BE SENSIBLE
The cost of a Goodyear retread is ½ the cost of a new tire.
VICTORIA TIRE LTD.
Government at Herald EV 2-6184

* BILL'S AUTO PARTS *
Full line of rebuilt and used parts. Body parts for most '30-'58 cars.
878 Viewfield Rd. EV 5-1122

Specials in Rebuilt
Transmissions and new gears.
* CLARKE'S AUTO PARTS *
3233 Douglas St. EV 5-8041

49 MERC FLATHEAD, PORTED, relieved and polished, very low mileage, good running order. Also 49 Merc custom radio, 2—710x15 tires, 1—700x15 tire, fender, mirror and spotlights. Will sell in a package or separately. EV 4-9960.

ISLAND AUTO PARTS
826 David St. EV 2-8979
Parts for most cars, trailer building a specialty. Reasonably priced.

GOOD SUPPLY OF FACTORY REBUILT springs as low as $12.50. Sandy's Auto Parts, 1023 View St. EV 5-4478.

47 HILLMAN ENGINE, RADIATOR, 5 500x16 tires, new battery, signals, running gear. EV 5-2713.

4 WHEELS COMPLETE WITH tires and tubes, size 600-16, $12 each or best offer. 1562 Gladstone.

2 T' ST. PAUL UNDERBODY HYdraulic hoists, 4 6" gallon hoists. Excellent. Cheap. EV 3-8885.

WRECKING 1950 HILLMAN. ALL parts available, cheap. GR 9-1041.

REBUILT AUSTIN ENGINE. SUIT inboard cabin cruiser. EV 5-1814.

ALL SIZES USED TIRES
Gavin Jack, 1317 Quadra; EV 3-8381.

LANGFORD AUTO WRECKERS
1074 GOLDSTREAM GR 8-2969

AL'S AUTO WRECKING. CARS $5 to $2. 214 Dundas. EV 3-8233.

SELLING ALL PARTS OF Complete 32 Ford. EV 2-6279.

108 AUTO REPAIRS, SERVICE, TOWING

FAST, TOP QUALITY RADIATOR repairs, body work and painting at Morrison Chevrolet Oldsmobile, Ltd. Yates at Quadra. EV 3-1106.

THE MUFFLER SHOP
15-Min. Service 3414 Govt.

TRANS-WILL, YOUR AUTOMATIC transmission specialists, EV 4-2851.

109 AUTO BODY WORK AND PAINTING

MOONEY'S FOR FENDER REpairs, auto paint spraying, tailor-made seat covers, frame straightening, wheel alignment. 937 View St. 933 Fort Street.

110 AUTO FINANCING and INSURANCE

MINORS—CAR INS.
J. W. BUCKLER INS. AGENCIES
A. Sheard, 819-745 Yates. EV 3-2144.

111 TRAILERS and TRAILER PARKS

BOB'S TRAILER SALES
Retired or newlyweds, see this. All set up, as new, immaculate 27' mobile home, $3,395.
Trans-Canada Hwy at Harriet
EV 2-5647 EV 6-3623

GOOD USED VACATION TRAILers at rock-bottom prices! 15', $1,145. 17', $895. Used truck coach, $595. New 15' trailer, $1,395. 12', $1,195. Blue Bonnet Coach, corner Millstream and Highway 1. GR 8-2314.

BEST BUYS IN MOBILE HOMES
WE'RE ALWAYS OPEN
Tote-em Trailer Sales
8 miles north on Trans-Canada Hwy

NOTHING DOWN, $34 MONTHLY, reconditioned pickup and new overcab caravan, sleeps 3, complete, $785. Art's Cars, Burnside at Harriet.

RENTALS — PARTS — PROPANE— parking. Blue Bonnet, Highway 1, at Millstream. GR 8-2314.

NEW PICKUP COACHES, TRAILers and trucks, from $1,195 up. Trades and terms. 2643 Douglas.

1959 19' LEISURE HOME TRAILER, excellent holiday trailer, $1,400. GR 8-4118.

AL'S UTILITY BOAT TRAILERS, $75. Order now, 214 Dundas. EV 3-8233

19' HOLIDAY TRAILER, NEW CONdition. Reasonable. GR 8-3367.

111 TRAILERS and TRAILER PARKS

Triangle Trailer Sales
Used 17' Kenskill, very little use, has toilet, sleeps 4. Price $1,795. GR 8-3921, res. EV 4-8496

55'x10' KIT. TRAILER, 3-BEDROOM —front kitchen. Phone GR 9-6762. Home evenings and Sunday.

112 CARS AND TRUCKS WANTED

$ WANTED $
1950 — 1960
Clean Cars and Trucks
ENSIGN MOTORS
Corner Pandora at Quadra

CASH FOR YOUR CAR
You Can Sell or Trade Down
MOONEY & SONS
938 Fort EV 3-4179

NEED CASH?
You can sell or trade down.
CAPRI MOTORS LTD.
1030 Yates EV 5-3512

SMALL CARS
TELMAC MOTORMARKET, 848 Fort

WE NEED CLEAN USED CARS
Before Selling Consult Us
NATIONAL MOTORS
EV 4-8174 819 Yates

DOMINION MOTORS LTD.
Victoria's Used Truck Centre
PAYS HIGHEST CASH PRICES
For Your Used Trucks. EV 5-5012

TOP CASH FOR GOOD CARS
A & A CARMART
2644 Quadra, opp Safeway. EV 6-2712

Before Selling Your Car
CONSULT MORRISON'S
Yates at Quadra EV 3-1108

SELLING? SEE ART'S CAR SALES, BURNSIDE at HARRIET. EV 3-8302.

1952 OR NEWER PICKUP TRUCK. Private. GR 8-2737.

'41 TO '48 FORD COUPE WITH OR without motor. GR 9-6524.

115 MOVING and HAULING

YOU-DRIVE TRUCKS
Pickups, panels, 1, 2, and 3-ton moving vans with ramp and rear doors, fridge dolly. Only personal driver's licence required.
AVIS RENTS ALL
Types of Cars and Trucks
800 Douglas Street EV 3-2131

FREE ESTIMATES ON LOCAL and long distance moves. Call EV 2-3978 evenings.

116 HOTELS

ROYAL OLYMPIC HOTEL
Offers the lowest rates with all essential services: Telephone, elevator, lounge, TV, fire resistant. IN THE HEART OF THE CITY!
642 Johnson St. Phone EV 4-1187

Ritz Hotel, 710 Fort Street
FURNISHED APARTMENTS AND ROOMS — EV 3-1021
Elevator Service Permanent Transient

BEVERLEY HOTEL
In city centre. Moderate rates. Housekeeping rooms. TV in lounge. Transient and permanent guests. 734 Yates. Phone EV 4-0611.

A LOVELY PLACE TO STAY. Cherry Bank Hotel. TV lounge, home-like atmosphere. Reasonable. Next to new courthouse. 825 Burdett. EV 5-5880. Mrs. Reynolds.

DEVONSHIRE HOUSE. CLEAN, warm rooms. Kitchens available. Moderate. Permanent or transient. City centre. 730 Fort. EV 5-8123.

Comfortable Housekeeping rooms. Weekly, monthly. Reasonable.
YORK HOTEL — 711 JOHNSON

ROOMS TO RENT BY DAY OR month. Central location. Moderate rates. EV 5-9166.

120 ROOM AND BOARD

TUDOR GUEST HOUSE
For retired and elderly people. Finest accommodation at reasonable rates. Spacious lounge. TV dining room or tray service. Near sea and bus. 347 Foul Bay Rd., off Fairfield Rd. EV 5-0565.

DE LUXE ACCOMMODATION — Rooms with a view. Family atmosphere and excellent food. Rockland Ave. EV 6-4134.

MARCH 15. FIRST CLASS PRIVATE home will take retired or business couple only. Board arranged. Lovely surroundings, all facilities. EV 6-2842.

NEWLY - DECORATED ROOM, good food, for two college or business girls. Home privileges, TV. Willows area. EV 6-3815.

HAVE 4 BOARDERS, WOULD LIKE 3 more young men. Nice family home. Bus at door. EV 5-7968.

COMFORTABLE, QUIET, FAMILY home, Fairfield, by sea. Home privileges. March 1. EV 4-7967.

VACANCY—LGE. FRONT ROOM. Excelent food. For 1 or 2 gentlemen only. 1162 McClure. EV 5-7117.

NEAR SEA, PARK AND BUS — TV. Elderly guests. EV 5-3221. Willoughby Guest Home, 90 Linden.

SHARED ACCOMMODATIONS FOR 2 men. Large bright room. Good board. EV 5-2830.

GOOD ROOM AND BOARD, LAUNdry. TV, home privileges. $75. Ph. EV 6-2564.

BOARD AND ROOM FOR WORKing men, in Fairfield district. Ph. EV 5-3210.

ROOM AND BOARD, MEN, TV lounge, parking, 5 minutes walk from town. EV 2-0472.

FOR SINGLE MAN, LAUNDRY done. TV. 1218 Lockley, Esquimalt. EV 3-7345.

WANTED — ROOM AND BOARD for male bank-clerk, 20. GR 7-1838, EV 2-9171.

VACANCY IN REST HOME FOR elderly gentleman. EV 3-4866.

ROOM AND BOARD, YOUNG person preferred. $65. EV 5-7385.

BOARD AND ROOM, PRIVATE home. EV 5-4042.

SUPERIOR ACCOMMODATION FOR retired lady. EV 4-5551.

ABERDEEN RESIDENTIAL HOTEL —Full board. Central. EV 4-3742.

GILBERT HOUSE. LONG ESTABlished. City centre. EV 2-1703.

CRAIGMYLE, 1037 CRAIGDARROCH. Hot and cold water. EV 5-9031.

VACANCY IN REST HOME FOR elderly person. EV 5-3210.

LOVELY ROOM WITH SUNPORCH. Two sharing. $65. EV 6-5077.

ROOM AND BOARD IN PRIVATE home. Businessman. EV 4-7014.

121 ROOMS TO RENT

COLONIAL INN
Warm, comfortable rooms from $10 weekly. Near park and sea. Parking. Fine restaurant.
270 Government St. EV 4-7131

WORKING MEN'S HOME
Newly furnished sleeping rooms. Kitchen facilities. Maid service daily. Free parking, carport. Phone EV 6-2810. 1253 Pandora.

OAK BAY, NEAR BUS—SLEEPING room for girl. EV 4-8792.

CLEAN AND SUNNY, AUTOMATIC oil heat. $30. EV 5-8816.

125 HOUSEKEEPING ROOMS TO RENT

LARGE GROUND FLOOR FRONT room, sink and hotplate, $40. Also room with kitchenette, $35. Apply 819 Cook St. or Brown Bros. Agencies Ltd., 1125 Blanshard St. Ph. EV 5-8771 anytime.

OAK BAY, NICE FULLY FURNIshed room. Everything supplied. Kitchen facilities. Walking distance Jubilee. 1693 Foul Bay Rd. EV 3-8739 after 5 p.m. or weekends.

ROUNDABOUT
Fully furnished. All utilities. Very clean. From $7 a week. 2531 Government.

LARGE ROOM AND KITCHENette, one single room. ½ block bus and shopping. Men preferred. 1144 Oscar. EV 5-1297.

GROUND FLOOR, 3 ROOMS, HEATed. Gas range, fridge, automatic washing facilities. Private entrance. Adults. EV 2-7811.

LARGE ROOM FURNISHED, SINK, frig, heated $35 mo. 1190 Fort. Ph. EV 5-2230.

CLEAN, QUIET, FURNISHED housekeeping room, near bus. $25. EV 4-2348. EV 5-1726.

1 OR 2-ROOM APARTMENTS, near park, sea, buildings. EV 5-2364 Sunday. 121 South Turner.

WARM, COMFORTABLE ROOMS for middle-aged or elderly tenants, from $8 wk. Scott Apts. EV 2-1221.

LARGE BRIGHT ROOM FOR gentleman. All supplied. EV 3-1435.

125 HOUSEKEEPING ROOMS TO RENT

COMFORTABLE ROOM; HALF block to bus, sea and park; James Bay area. EV 5-1250.

OUTSTANDING — COMFORTABLE, clean, warm rooms, $38 a month. EV 5-7352.

2 LARGE ROOMS AND SUNPORCH. Gas stove, fridge, $55. 337 Michigan. EV 6-1064.

HOUSEKEEPING ROOM, SINK. REduced rent for light duties. Older woman preferred. EV 4-9597.

LARGE ROOM, FRIG, SUIT OLDER couple. Reduced rent for help. Phone EV 4-4657 mornings.

FAIRFIELD—CLEAN, FURNISHED bed-sitting room and cooking area. Washing facilities. EV 4-8768.

CLEAN, COMFORTABLE ROOM, near shopping centre, $30. Phone evenings, EV 2-2223.

CLEAN, NICELY FURNISHED RM, $30. Sailors. 1238 Balmoral.

NICE, FURNISHED, QUIET, CLOSE in. EV 5-0697.

NICE ROOM WITH SINK AND frig. EV 5-5163.

LIGHT HOUSEKEEPING ROOM, furnished or unfurnished. EV 6-2887.

ROOMS FOR RENT, CLOSE IN. EV 5-9973 or GR 8-6014.

CLOSE IN, EVERYTHING SUPplied. Men only. EV 3-3210.

BED-SITTING ROOM, KITCHEN. Business lady. $38. EV 3-7966.

FURNISHED; IN QUIET HOUSE; gentleman. EV 4-1624 eves.

BEDRM, KITCHEN-LIVING, SINK, fridge, HW heat. $37.50. EV 4-6520.

1024 McCLURE. CLOSE TO TOWN. For 1 or 2. Available Feb. 27.

CLEAN QUIET HOUSEKEEPING room. 218 Simcoe.

FAIRFIELD—BASEMENT BED-SITting, kitchenette. Adults. EV 4-6905.

128 APARTMENTS TO RENT FURNISHED

San Sebastian Motel
LOW WINTER RATES
CLOSE IN — ON BUS
Maid Service Weekly
31 West Gorge Rd. EV 3-9633

Victoria Motor Court
REASONABLE WINTER RATES
Everything Supplied
Maid Service Weekly
99 West Gorge Rd. EV 4-9432

HEAT AND HOT WATER IN ABUNDANCE
Fully modern self-contained 1-bedroom suite. Fireplace. $80-$90 depending on number of occupants. Central, quiet residential district. Close buses, stores and Jubilee Hospital, furnished or unfurnished.

Also owner's 2-bedroom suite, will share with 1 or couple or couple with child. EV 5-6863. EV 4-9903.

COLLINGWOOD APARTMENTS
975 Fairfield Road
De luxe suites, walking distance to town and park, on bus route; newly and fully furnished one and two-bedroom suites. TV and parking, maid service; weekly and monthly rates. Phone EV 2-2642.

PEMBERTON, HOLMES LTD., 1002 Government Street. Phone EV 4-8124. Comfortable, furnished 1-bdrm apartment. Close to Beacon Hill Park and sea. Gas range and fridge. Non-smokers and non-drinkers.

FAIRWAYS APARTMENTS
CADBORO BAY
DELIGHTFUL 3-ROOM SUITE. 15 MINS. FROM TOWN. 3995 HOBBS ST. JUST PHONE GR 7-2882.

LARGE, COMFORTABLE, BEDsitting room. Separate, modern kitchen. Suit elderly couple. All utilities included. $65. EV 5-4945 or EV 2-8055.

MODERN 1-BEDROOM APARTment with patio. New furniture. From $110. 1009 Fairfield Rd., Suite 2. EV 5-0588, or Byron Price, 1314 Quadra, EV 5-3458 anytime.

MOUNT ROYAL APARTMENTS. 668 Superior. Entrance to park. Walking distance town. Furnished suite. Linen, china and silver. Apply No. 7, EV 2-1543.

BEACON LODGE
By the Sea. 30 Douglas Street. Bachelor suites, housekeeping rooms. Daily, weekly, monthly. EV 6-3501

WARM, COMFORTABLE COTtage. Elec kitchen, central heat. Multi-TV, launderomat. Bus, stores. $65. Morrow Creek Court. GR 9-9032.

GROUND FLOOR, 323 WINDERmere Place. Bright, warm, 1-bedroom suite. View of Olympics and town. $70. EV 3-8414.

BED-SITTING ROOM AND KITchen, $40. 2 rooms and kitchen, $60. All utilities included, laundry facilities. 1527 Camosun. EV 5-0204.

BACHELOR SUITE, SELF-CONtained, washing facilities, steam heated. No children. Leland Apts., 2512 Douglas St. EV 2-6790.

2 BEDROOMS, LOUNGE, KITCHEN, bathroom. Private entrance. Available now. $67.50. Pandora Avenue, close to town. EV 2-8311.

SUB-LET, MT. EDWARDS APARTments, 6-month period. Fully furnished, including linen and dishes. EV 3-7940.

1046 VIEW ST. APTS. 3 BLOCKS from city centre, cheerful, cosy. $95. Phone EV 3-1052. EV 4-9639 or see mgr. Ste. 6.

SUB-LET, FULLY FURNISHED, including linen and dishes. Mt. Edwards Apartments. Six months. EV 3-7940.

AVAILABLE MARCH 1ST. 2-ROOM suite, close in. Utilities included. $47.50 per month. Phone daytime. EV 6-4264; evenings, EV 2-8508.

$70. DUPLEX. VIEW TODAY. 3 rooms, bath, own entrance, parking. No. 3, 431 Superior.

IN ROCKLAND'S FINEST, 3-ROOM suite, bright, sunny, warm, view. $90. EV 5-4080.

2 GROUND-FLOOR SUITES, SEMIfurnished. Close to town. Apply Mr. Owens, 1406 Elford Street.

OAK BAY AVENUE, LARGE 2-bedroom suite, nicely furnished. $110. EV 2-0968 evenings.

LOVELY 3-ROOM SUITE, SUBLET for 2 or 3 months, close to park, sea and bus. EV 3-9347.

THUNDERBIRD MOTEL
600 Douglas. EV 5-4761 or EV 4-0632.

ATTRACTIVE 1-BEDROOM SUITE, self-contained, heated, washing facilities. Adults. EV 6-9714, EV 6-3918.

NICE 2-ROOM SUITE, KITCHENette, heat, light, $65. 1135 Rockland. EV 4-3561.

NICE BRIGHT SUITE, PRIVATE bath. Reasonable rent. 840 Craigflower.

MODERN BACHELOR SUITE IN town, suitable 1 or 2 business people. TV. 851 Pandora. EV 4-7331.

NO STEPS, 3 ROOMS FURNISHED, side-by-side, 3 blocks Jubilee. $55. EV 4-0162.

VICTORIA WEST, 230 WILSON Street. Two self-contained, $50 and $60 per month. EV 4-9292.

2 ROOMS, OIL STOVE, FRIDGE, near Jubilee. Suit 1 -or- 2. EV 2-4770.

UNFURNISHED 3 ROOMS, NEAR sea, ground floor, $40. EV 5-2173.

721 LINDEN. SELF-CONTAINED, ground floor, 4 rooms. EV 2-8503.

2-BEDRM SUITE, VERANDA WITH view. Business couple. EV 5-0129.

LOVELY CLEAN SUITE, FAIRfield district, suit couple. EV 2-8842.

NICE VIEW, 3-ROOM SUITE, NR Jubilee. EV 3-0310.

EV 3-5548. 3 ROOMS, HEATED. Near bus. Adults. 966 Carrie St.

$45-$55 — CLEAN, MODERN. Adults only. EV 2-9050 to view.

THREE-ROOM FURNISHED SUITE, heated, laundry facilities. EV 2-5271.

CALPINE MOTEL
1, 2-Bedroom cottages. GR 4-1415.

3 ROOMS UPSTAIRS, ELECTRIC stove. 1145 Balmoral. EV 2-1424.

SUITE IN MODERN APARTMENT near St. Joseph's. EV 2-8777. Adults.

129 APARTMENTS TO RENT UNFURNISHED

CLOSE IN, 3 ROOMS, KITCHENette, tiled bath, hot water heat. Adults. EV 2-1408.

GROUND, LARGE 3-RM. CLOSE Buildings. Light, heat. Adults. $65. 243 Kingston, visit 2 to 6.

BRIGHT 2-ROOM LOWER. HEATed, hot water, fridge, range, carport. $60. EV 5-4047.

3-ROOM UPPER, HEATED, ELECtric stove. Bus at door. EV 5-0770.

3-ROOM SUITE, SELF-CONTAINED $40 month, light included. EV 2-9441.

3 ROOMS, KITCHEN, SEPARATE bathroom. EV 5-7147.

129 APARTMENTS TO RENT UNFURNISHED

BEACON TOWERS
240 Douglas St.
EIGHT STOREYS, 60 SUITES, 2 ELEVATORS. SOME VIEW SUITES STILL AVAILABLE. 1-BEDROOM SUITES FROM $110 TO $140. TWO-BEDROOM SUITE AVAILABLE. $170. CONTROLLED ENTRANCE. BUS STOP AT DOOR. SWIMMING POOL. PLEASE PHONE MR. THORNE, EV 3-2214.

BICKERTON COURT
250 Douglas St.
(Under Construction)
For information on this building please contact Sole Rental Agent, W. Thorne. EV 3-2214.

DAYMER APARTMENTS
2130 Cadboro Bay Road
New Apartment Block
1 and 2-Bedroom Suites
$80.00 to $110
P. R. Brown & Sons Ltd.
762 Fort St. EV 3-3435 anytime

OAK BAY TOWERS
1400 NEWPORT AVE.
INSPECT YOUR SUITE
SATURDAY, FEBRUARY 24.
FROM 3 P.M.-4 P.M.

STUDIO SUITES FROM $85
1-BEDROOM SUITES FROM $90
2-BEDROOM SUITES FROM $125
3-BEDROOM SUITES FROM $180

ELEVATOR
RESTRICTED ENTRANCE
HEAT CONTROL EACH SUITE
LARGE BEDROOMS.
SEAVIEW BALCONIES

MEARS & WHYTE
OAK BAY REALTY LTD.
2188 OAK BAY AVE.
EV 5-7191

IMMEDIATE POSSESSION
JUBILEE, 2-bedroom suite with electric range and frig included. Modern block. $80 per mo.
QUADRA. Most attractive suite with individually controlled hot water heating. All conveniences. $70 per mo.
ROCKLAND. Spacious and beautifully appointed, 2-bedroom suite. Lovely view. $135 per mo.
TEN MILE POINT. A charming suite in a lovely home. Sea view and seclusion. $125 per mo.
ESQUIMALT. 2-bedroom suite. Handy to Naden. Utility and furnace room. $70 per mo.
ST. JOSEPH'S HOSPITAL AREA. 3 rooms and bath, main floor duplex. Range, frig, heat and hot water included at $85 per mo.
Please call Swinerton, Stewart Clark Ltd. 608 Broughton. EV 5-2481.

HEISTERMAN RENTALS
OAK BAY sea-view apartment, 2 bedrooms, to be available March 1. $140.
PEMBERTON RD near Rockland. Large, 2 bathrooms; would suit sharing by business women. $90.
WOOLWORTH BLDG., 1 bedroom, partial bathroom, living room, kitchen. $57.50 incl electricity.
C. G. Heisterman & Co. Ltd.
1121 Blanshard St. EV 3-4161

APARTMENT—OAK BAY
3-bedroom with kitchen, bath and living room, available at once. Rent $75 per month with heat and water included. Adults. William W. Wells, EV 3-0900.

DE LUXE, WARM, 2-BEDROOM apartment. Living room with fireplace; large cupboards; all-electric kitchen; laundry facilities; garage. Large garden. Adults. Available March 15. $90. EV 2-2846.

OAK BAY UPPER DUPLEX AVAILable March 1. Modern, quiet, warm. Every convenience. Private entrance. Carport. 3 large rooms and sleeping sun room. View to appreciate. Adults. $80. 740 Monterey Avenue.

LATEST IN STYLE, COMFORT and convenience. 1-bedroom apartment with patio from $97.50. 1009 Fairfield Rd., Suite 2. EV 5-0588, or Byron Price, 1314 Quadra, EV 5-3458 anytime.

REASONABLE
Nice, warm, 3 rooms and bath. 10 minutes from city, near bus and stores. Elderly people preferred. GR 9-1869, 8-10 a.m., 5-6 p.m.

GORGE VIEW APARTMENTS
630 Gorge Rd. West. 1-bedrm suite, $77, including garage. 3-bedrm suite, $92. Nice view. Adults only. EV 5-0609.

OAK BAY AREA
Adults only. Large 2-bedroom suite. Stove, frig and garage included. William W. Wells, EV 3-0300 after 3 p.m.

SEMI-FURNISHED 2-ROOM SUITE with bath in modern home, electric stove, frig, recessed bed, fireplace, etc. Ideal for working couple or single. $55. Gorge Rd. EV 3-4516.

SHORELINE APARTMENTS
105 Island Hwy. Available March 1. 1-bedrm suite, $80, including garage. 2-bedrm suite, $95. Adults only. EV 3-0609.

FAIRFIELD — SELF-CONTAINED modern suite. Ideal for young married couple. Use of automatic washer. Rent, $55, includes utilities. 1333 Carnsew. EV 2-8742.

DE LUXE 3-RM SUITE. GROUND floor. Self-contained. Electric stove and frig, with carport. $65. Ph. EV 2-3014.

LIVING ROOM, BEDROOM, KITchen, bath. Electric heat, hot water, stove. $30. EV 2-3959. 637B Pine after 5.30 p.m.

2-BEDROOM SUITE, GROUND floor, $60. Also 1-bedroom suite, rent $40. Days phone GR 9-1913; after 7, EV 6-2777.

SELF-CONTAINED 3-ROOM STE. City centre, up front. Business couple or 1 lady. No children, no pets. EV 4-9554.

PARK CREST APARTMENTS — Beautiful view, 150 Douglas, 2 bedrms, well heated, up-to-date; bus. Adults. $99. EV 2-7405.

3 LARGE ROOMS, SELF-CONtained upper suite. Heat, electric stove frig included. Close to beach. Fairfield. $60. EV 2-8467.

1-BEDROOM SUITE IN 8xS TRIPlex, on Rockland near Cook. Elec stove, fridge, heated. TV outlet. $85. EV 6-2920.

GEORGIA COURT, 615 COOK ST. Large 1-bedroom apartment, $67.50. EV 2-4531.

$32.50—FUEL, LIGHT, HOT WATer. 3 rooms. Gladstone. Share bath. EV 5-2203 eves.

WALKING DISTANCE. DE LUXE 3-bedroom suite. Every convenience. Reasonable. GR 7-3897.

CLEARVIEW APT., 1238 YATES. EV 4-3508 EV 2-3308
De luxe 1-bedrm suites, $88, $85.

MODERN LARGE SUITE, HEATED stove, fridge, laundry. Reasonable. EV 2-6323.

4 LARGE ROOMS AND BATH, UPper duplex. Adults. Walking distance. Oil-O-Matic. $60. EV 4-2712.

LANGFORD, 2 SUITES, 1 AND 2 bedrooms, range, frig. $37 and $55. GR 8-1840.

BEACH DRIVE, DE LUXE 1 AND 2-bedroom suites, $95 and $125. Adults. EV 3-0709.

FORT NEAR LINDEN, BACHELOR suite, electric stove and frig; automatic heat. $60. EV 4-4437.

BUSHBY ST. 3-ROOM SELF-CONtained suite. Automatic gas stove and heat. $50. EV 4-4437.

2-BEDROOM UPPER DUPLEX with garage, self-contained. On Oak Bay Ave. $95. EV 3-8480.

SIDE-BY-SIDE DUPLEX, 2 BEDrooms, mahogany lined living room, oil stove. Cloverdale. $58. GR 7-3053.

ASCOT APARTMENTS. 705 PANdora. Modern, 1 bedroom, range and fridge. E. E. Heath, 625 Yates.

NEAR JUBILEE HOSPITAL. LGE. 2-bedroom suite, stove and fridge, $80. EV 5-6967. EV 2-3654.

UPPER 4-ROOM DUPLEX, SELFcontained. $90. EV 3-1010.

TOWN & COUNTRY VILLAGE
Gdn Pk. 2-3-bd ste. $80 up. Lovat Av.

366 ST. CHARLES, 3-ROOM SUITE, fridge, stove. $60. EV 4-6750.

129 APARTMENTS TO RENT UNFURNISHED

BROWN BROS. RENTALS
$85. PACIFIC SHORES, 2181 Haultain, Oak Bay. Ground floor, one bedroom suite, elec kitchen.
$100. MARINE OAKS, 1725 Beach Drive. 2-bedroom, sea view apt. Elec kit with built-in range and wall oven. Elevator. Heated swimming pool.
$105. LUXOR MANOR, 1050 Richardson, walking distance. Quiet block, 2-bedroom suite. Elec kit.
$80. PARK BLVD. APTS., Beacon Hill Park. Large ground floor bachelor suite. Modern elec kit.
$90. REGENCY APTS., 1975 Lee Ave. Lovely one-bedroom suite. Close to bus and shopping, convenient to Jubilee Hospital. Elec range and fridge. Auto laundry.
$90. SUFFOLK HOUSE, 2161 Haultain, Oak Bay. Spacious one-bedroom suite in modern bldg.
$70. 639 ADMIRALS ROAD, Esquimalt. One-bedroom suite. Elec range and fridge.
$110. FERNHILL APTS., 611 Fernhill, Esquimalt. Lovely 2-bedrm ground floor suite. Modern elec kitchen.
For further information please call Brown Bros. Agencies Ltd., 1125 Blanshard St. EV 5-8771 anytime.

B.C. LAND RENTALS
404 SUPERIOR ST.—MODERN 1-bedroom apartment. Stove and fridge. Vacant. $65.
1019 Queens Ave.—3-rm apartment. Heated. Gas stove. $65.
1278 Centre Rd.—3-room self-contained suite. Stove supplied. Vacant. $30.
652 Garbally Rd.—3-room, self-contained suite. Gas stove. Heated. $39.
Gorge Area.—3-bedroom apartment. Gas stove. Good value. Vacant. $50.
1080 Esquimalt Rd.—Modern 1-bedroom apartment. Stove supplied. $50.
Call Mr. Wallace, EV 6-5555.

3-ROOM SUITE WITH BALCONY in well heated quiet apartment block. Oak Bay Ave. Convenient shopping and bus stops. Most suitable for single woman. Apply Arthur E. Haynes Co., 739 Fort St. EV 3-3823 or resident manager. EV 3-3045.

CRANMORE COURT, 2100 CADboro Bay Rd., large bachelor suite, newly decorated, second floor, nice view, well heated, electric stove and frig, automatic washer and dryer, TV hook-up, carport. $79.50. Possession March 1st or 31st. Adults. Close to bus and shopping. Caretaker, Suite 101. EV 2-1409, EV 5-1091.

NEWLY DECORATED 3-BEDRM basement suite. No steps. Electric frig and stove, individual heat, automatic laundry, powered TV outlet. Adults. $75. Apply Suite 3, Fairhill Apartments, Hillside at Cook.

BACHELOR SUITE
Entrance hall, large, sunny, bed-sitting room. Tiled bathroom, modern cabinet kitchen. Eating area. Electric stove and fridge. Extra cupboards. Immaculate. $65. EV 6-1696.

AVAILABLE MARCH 1st — UPPER Linden. Bed-sitting room, kitchenette with electric rangette and sink, fridge; private bathrm. Suitable retired lady. References exchanged. EV 3-0147.

5-ROOM SUITE, AUTOMATIC OIL heat and hot water supplied. Close to shopping centre and buses. Ph. GR 9-3473.

COMFORTABLE 4-ROOM APARTment, ground floor, light, heat and water. Good district. $70 month. EV 2-6695.

CHARMAY APT. IN SIDNEY 1-bedroom suite, sunny and warm, quiet block. Sea view. $70. Ph. GR 5-2520 after 5.30 p.m.

ONE 2-BEDROOM SUITE, ONE 1-bedroom suite. Heat and water. Private entrances. Children welcome. 1511 Bank.

CLOSE-IN 3-ROOM SUITE, NEWLY decorated. $55. Rental Dept., Northwestern Securities of Victoria Ltd. EV 5-6741.

3 ROOMS ON GROUND FLOOR AT 1655 Oak Bay Avenue. Stove, frig, heat, hot water and garage included. $80. GR 5-2432.

ST. CHARLES STREET NEAR Fort. Ground floor, bachelor suite. Private entrance. $67.50. Phone EV 3-9728, EV 3-1552.

SUNNY MAIN FLOOR 2-BEDROOM suite, electric stove, frig, laundry facilities, garage. Adults. March 1. EV 3-7307, 1340 Hillside.

SUNNY 2-BEDROOM UPPER DUPlex on Marine Dr. Electric range, private entrance, heated. $65. Phone EV 5-4095.

ATTRACTIVE COSY 3-ROOM suite in new home, self-contained, private entrance, $55 per month. 3203 Doncaster.

BACHELOR SUITE, BURDETT Apartments. Redecorated throughout. Walking distance to town. $75. F. N. Cabeldu Ltd., EV 3-7174.

MODERN, 1-BEDROOM, SELF-contained suite. Lovely view. $80. Range, fridge, utilities included. GR 7-1951.

MODERN SUITE IN NEW HOME. Parklands area. Large bedroom, mahogany kitchen, planter, large windows. EV 3-0539.

$48. LOWER DUPLEX, 1 BEDRM, electricity included. Some furniture if wanted. Can be seen from 2 to 5. EV 2-4874. 1263 Grant St.

$40. 1042 PANDORA, 3-ROOM SUNny, clean upper duplex. Oil heat. Adults. EV 3-1326.

ESQUIMALT, 3-ROOM BACHELOR suite, new home. Heat and water supplied. EV 6-1214.

1-BEDRM MODERN SUITE NEAR Naden. Elec range, fridge, washer. Oil heated. EV 4-3829.

$50. CLEAN, BRIGHT 3 ROOMS and bath. Easy walking distance. EV 4-5208.

DOVER APARTMENTS, 3-ROOM suite, newly decorated. $55 a month. EV 2-0832.

1034 PANDORA. 3 ROOMS, SELFcontained, frig an drange. EV 5-7663.

LARGE 3 RMS. SAWDUST STOVE, oil heater. $30. EV 4-5473.

WINDSOR PARK, LARGE, 3-ROOM suite, $52.50. EV 5-4964.

5-ROOM, SELF-CONTAINED FLAT. $40. EV 3-0710.

SELF-CONTAINED 3-ROOM SUITE. 2922 Douglas. $45 per mo. EV 3-7842.

UPPER 3-ROOM SUITE, SELFcontained, clean. EV 4-8650.

BESIDE PARK. SPACIOUS 2-BEDroom suite. $65. Evenings, EV 2-2790.

3-ROOM FRONT SUITE, COOK ST. near Beacon Hill Park. EV 3-4428.

OAK BAY AVE., DE LUXE 2 BEDrms, elec kit, etc. $62.50. EV 4-3845.

4 RMS. SEPARATE ENTRANCES, near beach, 137 Robertson Street.

THREE-ROOM SELF-CONTAINED heated, close-in. $50. EV 3-4970.

130 APARTMENTS WANTED

QUIET LADY REQUIRES FURnished apartment in small modern block or private house, good residential area within 3-mile circle preferred. Reasonable. Victoria Press, Box 216.

1 OR 2-BEDROOM UNFURNISHED, clean, heated suite with stove. Walking distance to Roundabout or close to Quadra and Hillside. Private entrance. $45-$55 range. By April 1. EV 3-2949.

132 HOUSES TO RENT FURNISHED

WINTER RATES.

145 BUSINESS OPPORTUNITIES

SNAPS — ALL GOOD INVESTMENTS

Small business in extremely good location. Must be sold. Owners will accept some cash and a house mortgage or A/S as part payment. Buy soon and prepare for "Century 21."

ALSO
6 SUITES
Conversion, Fairfield
Showing good returns. Immediate possession. $5,000 cash will handle. Partly furnished. New electric wiring, O-O-M hot-water heat. $38,500.

ALSO
Fairfield
Side-by-Side Duplex
4 rooms and 5 rooms. Separate wiring. Separate automatic oil furnaces. $18,500.

ALSO
Fairfield—Money Maker
7 units. Meals served. Pride owner's suite. Vendor retiring. Call soon. $22,000.

ALSO
Duplex
Oaklands district on Roseberry Ave. Owner's 5-room suite down. Lovely 4-room suite up. $70 month furnished. $10,200.

ALSO
$900 Down—Commercial Zoned
Fort St. 8 rooms, basement, hot-water heat. Access to two streets. $75 month. $8,600.

FOR THESE "SIX" CALL
ROY E. HILLS, EV 5-6918

P. R. BROWN & SONS LTD.

RITHET CONSOLIDATED LIMITED

Est. 1891 706 Fort Street

WATERFRONT 1100 FT.

15 or 20 acres level wooded timber land, easy access to beach. 15 minutes from city centre. All cash offers considered. By appointment only. Mr. Mauch, GR 4-2416.

WATERFRONT

On Gonzales Bay. 4 well-rented self-contained suites. Call Jack Mauch, GR 4-2416 or EV 2-4251.

4 DE LUXE SUITES Near Oak Bay Junction

3 one-bedrm suites and 1 two-bedrm suite. Full cabinet kitchens with electric ranges and fridges. One suite furnished. Hardwood floors and fireplaces in each suite. Automatic oil hot-water heating. Automatic washer and dryer. Decoration excellent. Nothing to spend either inside or out. Full parking facilities. Showing good returns. Good terms available. Exclusive listing.

Price $26,500

Call Mr. Jackson or Mr. Hope, EV 6-5555 anytime

B.C. Land & Investment Agency Ltd. 922 Government St.

CITY — REVENUE

4-suite apt. grossing $270.00 monthly. Ranges and fridges in all suites, basement, O-O-M heat, large lot 100x120. Full price, with terms, only

$13,500

10-suite apts. grossing $667.00 mo. Pemb baths, ranges and fridges. O-O-M hot-water heat. Terms. Asking price

$55,000

To view these exclusive properties call Jack Brown, Pemberton, Holmes Ltd., EV 4-8124, res. EV 4-4076.

BUILDERS SUPPLY

In an ultra-modern building, completely stocked, including trucks and machinery, located in a rapidly-growing neighbouring Victoria Community.

For further information and for price and terms please phone R. de Montigny EV 6-3231 anytime.

COLONY REALTY LTD.

ATTENTION FARMERS, MARKET GARDENERS

15 acres of good bottom land with water rights, no problem here in the summer! Approx 9 acres of the parcel is black loam ideal for carrots or potatoes. Close to Victoria, only 4 miles to town.

Price $10,000 With Terms

Call N. HYDE anytime EV 5-6741. Northwestern Securities of Victoria Ltd.

STRATEGIC

Corner location, close in. Valuable lot 75x150. Sound building. Basement, O-O-M heat. 5 good rental units, plus owner's large 3-room suite. Terrific investment opportunity. Was on market at $25,000, circumstances reduce this, with some terms, to

Full Price $13,000

Exclusive listing. Please call ROY McGILLIVRAY or JACK MIDDLETON EV 5-6741. Northwestern Securities of Victoria Ltd.

LAND OPPORTUNITY

Here is a terrific opportunity to buy a choice parcel of land close in to Victoria. Good high land with view of the mountains. It is partly treed and is ideal for a gentleman's estate, riding school or future subdivision. 41 acres in all!

Price is Only $25,000

Terms are easy, trades considered. Call N. HYDE EV 5-6741 anytime. Northwestern Securities of Victoria Ltd.

MARINA RESORT $15,000 (CASH)

will buy 50% equity interest in a well-known operation, with active or sleeping partnership. Present manager will buy other 50% and continue to operate.

UNUSUAL OPPORTUNITY

Pemberton, Holmes Ltd., EV 4-8126
Douglas Gage.

FOR SALE—GROCERY AND CONFECTIONERY business, an excellent large store in a strategic main highway location, close in, doing approx $5,000 per month turnover. Excellent modern fixtures and equipment, 2 modern self-contained suites plus a 6-room home, double garage. Long lease available. Rent for whole property $300 per month. Equipment and fixtures $7,500. Stock of approx $9,000 at invoice.

A mechanic's opportunity — An independent service station and coffee bar plus living quarters, on main highway, doing an excellent business, can still be improved with right man. Asking price, for property, lock, stock and barrel, $25,000. Some terms available. A. C. HUMPHRIES REALTY, 745 YATES ST., EV 3-8813, RES. GR 4-1195.

HIGHWAY GENERAL STORE

An excellent opportunity for an enterprising couple to own a well-established business. Store is fully stocked and equipped. No goodwill asked. $2,300 will handle. Full price $8,500.

Further particulars from G. Haney, Pemberton, Holmes Ltd., EV 4-8124, res. EV 2-2398.

ESQUIMALT TWO DUPLEXES

APPROX. 4 YEARS OLD
ONE PRICED AT $19,500
OTHER ONE PRICED $17,850

These are excellent value. Owner says sell. For further particulars call Doug Lawson at EV 5-8771 anytime. Brown Bros. Agencies Ltd., 1125 Blanshard St.

SERVICE STATION

On main highway. Elderly owner wishes to retire. Splendid opportunity for good mechanic. Full price $26,250 on terms.

CALL MRS. HARTT
EV 5-3435—24-Hr. Service

P. R. BROWN & SONS LTD.
762 Fort St.

MODERN REAL ESTATE AND Insurance Office. Ground floor, convenient to new L.R.O. Long established. Good lease available. Strictly confidential. Victoria Press, Box 204.

145 BUSINESS OPPORTUNITIES

ATTENTION! Distressed Merchants

SPENCER'S STORES in Victoria will buy your business! Cash paid for stock of clothing, shoes, hardware or sporting goods. Quick decisions. All inquiries confidential.

UP AND DOWN DUPLEX

Gross $118 PM. Ideal rental district, close to Buildings. Large lot. Good investment for future. Full price $6,900. Good terms. Exclusive, M. Russell. GR 9-5650.

P. R. BROWN & SONS LTD.

NEW AND USED

Auto wrecking yard. Stocked and equipped. Reasonable terms and exchanges considered. Call R. de Montigny EV 6-3231 anytime.

COLONY REALTY LTD.

33⅓% NET RETURN

Revenue property

3 self-contained suites, fully rented, showing 33⅓ net return on initial investment, 13% return on full price of $19,700. Call J. Glover, EV 6-3231, anytime.

COLONY REALTY LTD.

TODAY'S BEST BUY

This grocery and drygoods store is a real nice set-up, with living quarters. Ideal for man and wife. The rent is low, and the profits are high. Asking price $6,000 plus stock.

Roy Gill, Res. EV 4-3319
Financial Survey Ltd. EV 4-9305

BOWLING ALLEYS

Today's fastest growing recreation. A lovely set-up with living quarters. Price, including property, $55,000.

Roy Gill, Res. EV 4-3319
Financial Survey Ltd. EV 4-9305

MEAT MARKET AND GROCERIES

Fully equipped and well located. Price only $2,750 with low down payment. For full particulars call J. Moore, Phone EV 6-2396 or GR 7-2223. Island Homes Ltd.

BAKERY — BAKERY

$500 DOWN
$86 PER MONTH

Contains ovens, mixer, pans, showcases, freezer, cash register, coffee bar and many other bakery items. This bakery has been established at this location for 3 years. Note the low down payment and low monthly payments. Don't miss this. Call D. Ranley, GR 7-6749. Saanich Realty Ltd., GR 9-1642.

JAMES BAY STORE BUILDING, including 4-room apartment. 191 Simcoe Street. To view apply 55 Simcoe Street.

LARGE APARTMENT SITE. Panoramic view. Day or night. Phone EV 5-1203.

FOR SALE BY OWNER—SMALL country store with comfortable living quarters. GR 4-1916.

ESTABLISHED HAIR DRESSING location for lease. 2633 Quadra, call EV 2-6745.

LIGHT DELIVERY BUSINESS, good steady income. Can easily be built up. EV 4-3322.

147 EXCHANGE REAL ESTATE

EXCHANGE

Would you like to exchange the equity in your home for a brand new home? Contact my agent and he will arrange to appraise your home. Harold Ware, Town & Country Homes Ltd., EV 2-7276, res. EV 2-1461.

REVENUE—QUEENS AVE.
PRICE ONLY $11,700
Income on this 7-roomed house is $185 per month. Will take lot or what have you on trade. Call my salesman S. Stephens EV 4-7128 or res. EV 3-7844. Douglas Hawkes Ltd.

RECENTLY PENSIONED SERVICE man wishes to exchange $6,500 equity in lovely $12,000 modern bungalow close to town for suburban grocery store, preferably with 3-bedroom living quarters. Phone Roy Smith of Town & Country Homes Limited, EV 2-7276 anytime.

HAVE 5 ACRES IN SOOKE, close to village, will trade for city lot. For further information call Alex MacLean, EV 3-9413, or res. EV 3-7243. Fraser Biscoe, 750 Pandora Ave.

TRADE DOWN
3-bedroom modern home with approximately $7,000 equity for clear title home of that value. EV 4-6941.

149 LISTINGS WANTED

URGENTLY REQUIRED

New listings of 3 and 4-bedroom homes with den, or rumpus room completed, valued from $20,000 to $30,000, for immediate inspection. Please call Mr. Fraser, EV 4-9305, res EV 5-3751. Financial Survey Ltd.

OAK BAY OR FAIRFIELD BUNGALOW. Large living room, small DR, 1 or 2 BRs, elec kit, oil heat. Basement optional. Cash buyer.

Call R. Cox, res. EV 3-3814.
Swinerton, Stewart Clark Ltd.
EV 5-2481

FOR FAST SALES — LIST WITH DALBY & CO., 1010 BLANSHARD. EV 3-6241.

150 HOUSES FOR SALE

EV 5-8704

FRANK A. MARTIN

AGENCIES LTD
Town and Country
3579 Douglas St.

FUNCTIONAL AND DIFFERENT!

New 3-bedroom, full-bsmt home. Side entry cathedral with attached carport. Brick-to-ceiling fireplace built-in bookshelf and desk, beam ceiling, roughed-in 2nd bathroom and rumpus room and two more bedrooms. This is an exceptional home with a basement that is a dream for future expansion. On sewer with paved road and street lights, 3-mile circle. FULL PRICE $16,500. $2,100 DOWN.

Call L. MOILLIET, GR 9-2620
or L. WARDLE, GR 7-3348

SEE THE SEA

SEE MT. BAKER

From this magnificent 4-bedroom home. Only a short distance from the seafront, this quality home was built for the present owners. It features 1,800 sq. ft. of luxurious living, 4 spacious bedrooms, 15'x30' living room, utility with automatic hook-up, den or sewing room, Timpkin O-O-Matic heating, plus large patio at rear and front for outside living. First time on market.

GOOD VALUE AT $28,500

Please call Frank Martin, EV 5-8704, EV 3-3008

EXCEPTIONAL VALUE

Imagine buying a two-bedroom, oil-heated, full-basement home, walking distance to town for $12,900. This is an immaculate residence, tastefully decorated and in a high location. The L-shaped living-dining room features the best of hardwood floors and sandstone open fireplace. The full basement has extra room, drive-in garage and plenty of space for Dad's workshop. The mortgage is 6% and payable at only $86 per month including taxes. For this sensational buy call Mr. James, at EV 3-7124 anytime.

BOOKMAN INVESTMENT CO. LTD.
611 Fort Street

OPEN HOUSE SATURDAY 1-4 P.M. 3240 HARRIET RD.

Modern 2-bedroom home. Full kitchen with nook. Drive-in basement with rumpus room. Well-kept grounds. Has horseshoe pit. Owner will consider trade for unfinished home. Can be previewed.

$10,900

Jim Golby—Mears & Whyte Oak Bay Realty Ltd., EV 5-7101 anytime.

IMMACULATE 3-BEDRM HOME with full basement, Oil-O-Matic heat, fully landscaped. University district, close to all schools, transportation and shopping. Cash to $14,% mortgage. 3204 Service St. EV 2-7066.

150 HOUSES FOR SALE

VICTORIA REALTY LTD.

716 View St. EV 2-9145

FAIRFIELD

Siding home consisting of living rm with fireplace, separate dining room, large kitchen, two bedrooms and bath. Full basement with drive-in garage and hot air furnace. Close to beach, stores and park. Asking price with $1,000 down and $50 per month only $8,000.

Phone W. McMAHON, EV 2-9145 or GR 7-1458.

VLA APPROVED ONE TO FIVE ACRES

Modern home of 2,000 sq. ft. near the airport. 3 bedrooms, 2 bathrms, living room, dining room and cabinet kitchen. Many extra features including stove, washer and dryer, etc. First time offered. Delightful location, sea view. Don't miss this Golden opportunity to get a modern de luxe home in the country. With one acre—$19,500.

Phone R. O. NEY, EV 2-9145 or EV 4-5468.

PRICE SLASHED YOUR GAIN

Owner wants immediate sale of this lovely white stucco bungalow. So handy to bus and stores. This is a real gem, no steps yet has full basement and automatic oil heat. Copper plumbing and heavy wiring. Beautiful knotty pine living room with fireplace, gleaming hardwood floors too, separate dining room and large electric kitchen with garbage burner. 2 twin-size bedrooms and 4-pce bath. Gardens are nicely landscaped with roses, shrubs and lawns. Fruit trees and vegetable garden in secluded back yard. This is a steal at $12,500. Very easy terms. Please call RAY BIGGS EV 2-9145, GR 8-4238.

OPEN HOUSE 914 PARKLANDS DR. PLUS SUITE

Will sell or trade this 3-bedroom 1,200 sq. ft. stucco bungalow in Kosquimalt. 6 yrs old. W-W carpeting in living and dining rooms, beautiful fireplace with raised hearth. 5% NHA mtge. Extra room in basement plus lovely 2-bedroom panelled suite renting for $75 per month. Come and see for yourselves.

1.30—5.00 SATURDAY

WILF HEAL in attendance EV 2-9145 or EV 4-9177

$9950 2-BEDROOM BUNGALOW

Try your down payment on this lovely home situated on a quiet street. Nicely landscaped lot. There is a lovely living room with fireplace, large cabinet kitchen plus dinette. Both bedrooms are twin bed size, large closets. 4-pce bath. Full basement with lots of space for more bedrooms, utility area plus "Iron Fireman" furnace. A lovely home that must be sold.

Please phone VIC WILSON EV 2-9145 or EV 4-3406

ESQUIMALT NEAR PARK

A lovely 3-bedroom home on a quiet street, close to the shopping centre and arena. Large living room with fireplace, L-shaped family dining room, knotty pine cabinet kitchen and nook, attractive 4-pce bath. Full basement, oil heat. A real family home with excellent terms. For further information phone V. WILSON EV 2-9145 or EV 4-3406.

C. N. MONTAGUE CO. LTD.

1028 Blanshard at Fort EV 4-9318

REVENUE DUPLEX

4 spacious rms down with bath, 4 rms and bath up. Full bsmt with storage rooms. New O-O-M furnace. Present monthly rental $150. Asking price

$12,600

Call B. E. Porritt EV 4-9318, EV 4-6152

EXECUTIVES

Location, Warren Gardens. Lovely and clean, 3-bedrm home, charming LR, FP, dining area and compact elec cab kit, all with mt views. Rumpus rm fin in expensive sen wood, FP and bar. Extra plumbing, dr-in garage. Fully landscaped, young fruit trees, fenced. First mortgage of approx $9,000 at 6%. Realistic price

$17,950

Ruth E. Hutcheson,
EV 4-9318, GR 8-3536

OAK BAY

Gracious and spacious—No. 1 Area. A quality home, one owner, two or more bedrooms. This is a home to be proud of, not a cracker box. Clear title. Asking

$19,900

Exclusive — Mr. Betts, EV 4-9318, EV 3-2998

CADBORO BAY

Modest 4-room bungalow, good lot, fruit trees, sea view—bus, beach, shopping, in fact all amenities two short blocks. Asking

$6950

Terms.
Mr. Betts, EV 4-9318, EV 3-2998.
Exclusive

ISLAND INVESTMENT CO. LTD.

774 Fort St. EV 4-7146-7

FAMILY TOO LARGE? HOUSE TOO SMALL?

If this is your problem, see this 4-bedroom (possible 5) home, close to bus and schools.

FEATURING—
Double lot.
Modernized kitchen.
New wiring.
Oil-O-Matic heat.
Low taxes (city).
Full dry basement.
Carport.

PRICED RIGHT AT $10,500

Call Mrs. A. Seguin, res. EV 3-6073

OAK BAY

Situated on quiet street. New bungalow of 5 rms. No steps. L-shape living and dining room, thru hall. Outside garage. See this and you will be interested. Splendid value in this district at $14,000. Exclusive listing. Try your terms. Call Art Green, res. EV 2-1500.

HI-QUADRA

3-room stucco bungalow on a nice lot. Contains 2 bedrms, living rm with fireplace, dining rm and attached garage. This home is in lovely condition and is priced right at $8,950. Call B. Ralph, res. EV 3-5944.

RETIREMENT HOME

Neat stucco basement bungalow on an easy cared for lot, on bus line, near Town and Country Shopping Centre. Nice living room, 2 bedrooms, cabinet kitchen with a dinette. See this for inexpensive living with no upkeep.

ASKING $6500
Easy terms available if desired.

JAMES BAY

2-bedroom stucco basement bungalow close to sea and park. New Oil-O-Matic furnace, new wiring and copper plumbing. Very clean.

ASKING $6500
Call Pat Murphy at EV 2-8117 or EV 5-6264.
Newstead Realty Ltd.

CADBORO BAY SEA — NHA

Near the sea, near beach, fine location. A lovely home for you in 7 weeks. Leaded windows, mahogany wall against raised-hearth fireplace, 3 good bedrooms, dining room and smart kitchen. High basement with walled-off BIG RUMPUS ROOM plus roughed-in extra plumbing. It can be yours with good NHA terms. Call Mr. Vivian EV 2-2101, res. GR 9-3766. HARRY FOSTER LTD.

COLWOOD SPECIAL

Brand new 3-bedroom, full basement home, large living room with fireplace and smart feature wall, separate dining room, compact kitchen with mahogany cabinet, colored vanity bathroom, nicely treed lot, low taxes. Full price $11,900. Owner GR 9-3576.

150 HOUSES FOR SALE

B.C. LAND & INVESTMENT AGENCY LTD.

922 Government
"Serving B.C. Since 1863"

"OPEN HOUSE" LANSDOWNE PARK 3137 HENDERSON ROAD SATURDAY 2-5 P.M.

De luxe retirement home. Park-like treed lot, oaks. 2 BRs and den. Double plumbing. Family-size DR. Price drastically reduced.

Now $24,950

Or to view at any time phone Mr. Len Cook, EV 6-5555 or res. EV 2-7777.

OLD WORLD CHARM BEDROOMS GALORE OAK BAY VILLAGE

A fine example of the builder's art. Semi-Tudor with stone and timber exterior. This fine solid older home stands on two lots a few steps from shopping centre. Excellent terms may be arranged on the asking

Price of $28,500

To view please phone Mr. L. Cook, EV 6-5555 or res. EV 2-7777

CHARMING COTTAGE OLD WORLD GARDEN

A beautiful six-room home in a most attractive garden. Living room with fireplace, separate dining room, cab elec kit with dining area and double sink, sunroom with southern exposure. O-O-M heating, new plumbing and wiring. In perfect repair and immaculate condition. Quiet street, one minute from bus and shops. Ideal for retired couple or newlyweds. Good terms available.

Full Price $9400

P. G. Jackson, EV 6-5555 anytime

OAK BAY NORTH FINE NEW HOME AMONG THE OAKS

A quality home of some 1,850 square feet consisting of a large living room with open fireplace, dining room, large cabinet kitchen with breakfast area and glass sliding doors to large concrete sun deck, 3 large bedrooms, the master bedroom having a 2-piece bathroom with vanity off it, and a 4-piece bathroom with vanity. Open stairway down to a high ground-level basement with roughed-in rumpus room with fireplace, roughed-in plumbing and roughed-in extra bedroom. Exclusive listing.

Price $24,600

Call Mr. Hope, EV 6-5555 anytime

LANSDOWNE PARK

Attractive siding bungalow only 4 years old and in top condition. Entrance and through hall. "L" living room and dining room, cabinet kitchen with breakfast area, 3 bedrooms and 4-piece bathroom. Full cement basement with finished rumpus room with fireplace and two-piece bathroom. Well landscaped lot.

Price $19,500

Call Mr. Hope, EV 6-5555 anytime

JUBILEE DUPLEX

We have a new exclusive on one of the best units that we have had the pleasure to list for some time. Main floor has large living room, big kitchen, one bedroom and small den, also 3-piece bathroom. Second floor consists of living room, kitchen, two bedrooms and bathroom. A good high basement, oil hot-water heat, all new wiring and a lovely garden complete a delightful revenue-bearing property. Only $5,500 needed to handle and the rest will pay for the balance, leaving the main floor for the purchaser.

Full Price $17,500

For particulars call Norm Ross at EV 6-5555

LOW LOW LOW DOWN PAYMENT

For a small amount of cash down payment you can purchase two houses next door to each other. These homes are in good condition and are ideal for the persons who wish to rent rooms to supplement their income. Nine rooms and 10 rooms respectively, these homes are in the James Bay area, close to the Government Buildings.

Total Price Two Houses Only $11,950

Call Norm Ross at EV 6-5555

LAKE HILL

Comfortable older home offering 3 bedrooms, Oil-O-Matic heating, full basement and drive-in garage. The asking price is only

$9950 With Good Terms

Call Mr. Vivian, EV 6-5555 anytime

WHO NEEDS A POOL

this time of year? But think how nice it will be next summer. The property on which the pool is located is on a crescent close to all facilities. The residence is of stucco construction and it offers 3 bedrooms, LR with fireplace, large kitchen with dinette and sundeck. Full basement, O-O-Matic heating. Carport and garage.

Full Price $18,000

For full details on this exclusive please call Mr. Vivian, EV 6-5555 anytime.

DICKIE & SHAVER REALTY LTD. 919 Fort EV2-4312

DRIVE BY 569 McKENZIE AVE.

(Just off Carey Rd.)
10-YR.-OLD NHA

Stucco, 2-bedroom bungalow. Full basement and O-O-M heat. Attached garage.

ONLY $9500
Good terms.
Call C. Baird, EV 2-4312; eves. EV 4-0483.

FAIRFIELD

An immaculate 2-bedroom home, close to bus service and shopping centre. Electric cab kitchen and large dining room, living room with fireplace and picture window. Full cement basement, O-O-M heating. Asking price $8,500.

COLONIAL

Desirable 3-bedroom bungalow in high location with new electric cab kitchen, dining room, large living room with fireplace; hall thru, also oak floors, 4-pce bath, hot-water heat. Excellent lot with flowering trees and shrubs. Asking price $11,800. For further information please call Mr. Dyer, EV 2-4312; eves. EV 5-4908.

$1500 DN — $80 PM HOW ATTRACTIVE

is the first thought that will strike you in viewing this home and garden. Two bedrooms, living room, dining room, family-size kitchen. Heated sunporch or conservatory leading from kitchen. Immaculate, self-contained in-law suite. New O-O-Matic hot-water heating. For further information please call Mr. Gentles, EV 2-4312; eves. EV 4-0965.

CAPITAL CITY REALTY

660 Cormorant St. EV 3-4194

2810 SHELBOURNE CONVENIENT — COSY

Well-kept, well-built 5-rm stucco bungalow with thru hall and full high basement. Oil heat, oak flrs, top condition. Good terms.

Only $11,700

Ken Walters, EV 5-7820 eves.

DOCTOR'S RESIDENCE
Architect-designed rancher with English motif interior. Nine rooms including large store room, plumbed utility and 1½ baths. 1,850 sq ft living area plus double garage and raised sundeck. Asking $23,500. Large 5¼% mortgage can be assumed. Call Mr. Richardson or Mr. Wood, EV 5-6741, Northwestern Securities of Victoria Ltd.

BY OWNER
5½-room bungalow, double city lot, on quiet street, 3 bedrooms. Recently decorated. Oil-O-Matic. Full basement. $13,000. 881 Bank St.

UPLANDS, NEW 7-ROOM BUNGALOW. Attached storage and double garage. Shake roof and Twindow windows. Large level lot. 3110 Norfolk. Phone builder, EV 5-1248.

150 HOUSES FOR SALE

COLONY REALTY Ltd.

EV 6-3231
2965 DOUGLAS STREET
(ON THE STRIP)

OPEN 2-5 SAT. 1041 BURDETT $1000 DOWN

Fairfield older style, but renovated, cabinet kitchen style kitchen; double plumbing and all large rooms, being 7 rooms in all. Call Leonard Yeo, Ph. EV 5-3657 or EV 5-3092.

COLONY REALTY

DRIVE BY FOUR BEDROOMS 1004 GREENRIDGE

- Oak tree view lot.
- Large living room.
- Large dining room.
- Large kitchen.
- Finished rumpus room 6 steps down.
- 2 bathrooms.
- Garage and carport.

ASKING ONLY $19,600. CALL D. HOLDEN, GR 7-2594.

COLONY REALTY

$750 CASH DOWN FULL PRICE $11,500 NEW NHA

CITY LOCATION
$86 P.I.T. per month. Large living room with open fireplace and hardwood floors throughout. Full cement basement with Oil-O-Matic heat. This new attractive home has a through hall plan and 2 large bedrooms, cabinet kitchen with lots of extras. First class location close to schools, stores and transportation. Please phone EV 6-3231.

COLONY REALTY

OAK BAY SOUTH 4 BEDROOMS

Handyman bargain.
Hunters call quick!
Could easily be restored to $18,000 value.
Call D. Holden, GR 7-2594

NEWSTEADS RED CARPET IS OUT TO WELCOME YOU

FROM 1 TO 5 P.M.
AT 1923 FAIRFIELD RD.
Be the First to Tread the Red Carpet
Mary Fraser and Grant Farrell

Invite you to come and bring a friend to see this beautiful, just completed family home. Don't come unless you are searching for something just a little bit different —charming and homey, yet efficiently modern. You'll be delighted with the 3 large bedrooms, two 4-piece bathrooms, 1 off the master bedroom; also a side door opening to the south with a water view and a 44-ft. sundeck to enjoy and relax as you wish. Beautiful large living room and dining room, with a 5-star modern dream kitchen, so sunny and bright, it's love at first sight. Ground level or daylight basement, roughed-in 46-ft. rumpus room. Fireplace, bathroom and so many more surprises, we invite you to come and see for yourself. THE FULL PRICE IS UNBELIEVABLE, ONLY

$21,900

Terms tailored to suit your individual requirements. Hostess Mary Fraser and Host Grant Farrell in attendance. EV 2-8117, EV 5-4335.

NEWSTEAD REALTY LTD.

HAGAR'S LOOK, BURNSIDE ONE-OWNER HOME

This 5-room stucco bungalow plus two extra bsmt. rooms is in excellent condition. Thru hall, LR with FP, dining room, 2 bedrms, kitchen with DS, HW floors, F bsmt. Oil HA heat. Good location. $3,000 down. Full price $12,900.

J. M. Taylor EV 4-0531, eves. EV 4-9902.

NEAR COLLEGE

If it is an attractive-looking, well-built, 4-room, no-basement, no-steps, 11-year-old bungalow you are interested in buying, call me to view this one. LR with FP, 2 bedrms, cab elec kit, attached garage, oil HW heat, near shops, bus. We consider this the ideal home for retired couple. Clear title. Exclusive listing. $12,600.

J. M. Taylor EV 4-0531, eves. EV 4-9902.

VIEW ROYAL

Retirement revenue of $170. Furnished duplex and cottage. $1,000 down. Balance $11,900.

ESQUIMALT PARKLANDS

4-bedrm attractive stucco home. O-O-M hot water heating. Extra lot. $1,800 down. Balance $9,700.

HIGH QUADRA

5 rooms plus rumpus. Lot size 74 by 205 feet. Sale price $9,900.

JAMES BAY

4-room stucco bungalow. Full bsmt. with new O-O-M with electric range. $6,300.

Stan Birch EV 4-0531, eves. GR 8-1545
C. Carpenter EV 4-0531, eves. GR 7-1628.

Hagar & Swayne Ltd., 614 Yates St.

3478 CARDIFF PL. NEW NHA

Truly a most beautiful home of three bedrooms and large den, or four bedrooms, plus family and utility rooms. Two bathrooms with built-in vanity, colored fixtures, ribbon grain mahogany cabinet kitchen, spacious L-shaped living and dining rooms, sliding glass doors to extra large sun porch for comfortable living. Mortgage of $18,150 available. Full price of only $19,500 with terms.

This will go quickly. For inspection, phone W. Reynolds at EV 2-5375.

YOU BENEFIT MOST

We design individually modern homes, build, finance, N.H.A.'s conventional, mortgages. Free estimates. Phone KASAPI CONSTRUCTION CO. LTD. EV 5-9614 anytime.

MODERN STUCCO BUNGALOW. LOW DOWN—$65 A MONTH—WIRED FOR WASHER AND DRYER. MUST SELL. ONLY $7,900. CALL H. HEGEN AT EV 5-6741, 24 HR. SERVICE. NORTHWESTERN SECURITIES OF VICTORIA LTD.

SIDE-BY-SIDE DUPLEX IN THE best part of Fairfield! 5 rooms on one side and 4 on the other. Nice garden and pleasant surroundings. Garage and oil heat both sides. Close to school, bus and good shopping centre. Phone owner EV 3-9534.

FOR SALE BY OWNER—GORDON Head. 4 bedrooms, split-level, 4 yrs old. Finished rumpus room, automatic oil heat, double plumbing, sundeck. Large lot and view of strait. $13,950. Phone GR 7-2116.

FOR SALE BY OWNER
3-Bedroom home with character, near Willows Beach. Large living room, dining room, full basement, rumpus room. Lovely garden. $16,500. Victoria Press, Box 213.

LOW DOWN PAYMENT. 2-BEDroom home, new wiring and plumbing, good location. 1357 Bay St. EV 4-7513 anytime. Private.

150 HOUSES FOR SALE

P. R. BROWN & SONS LTD.

762 FORT STREET
EV 5-3435

OPEN HOUSE SAT., 2-5 P.M. 4009 CEDAR HILL X RD.

Charming two-and-a-half-year-old no-basement home in natural setting on oak-studded lot of ½ acre. L-shaped living room, dining room area. Very attractive electric cabinet kitchen with adjoining utility room, 2 nice bedrooms and 4-pce. bathroom. Featuring oak floors throughout, O-O-M heat, electric hot water, storage areas both in and out, and a large separate garage. See this immaculate home in its secluded country setting.

Asking Price $13,450

with reasonable terms.

For further details, please call Mrs. A. O'Neill, EV 5-3435, anytime.

OPEN HOUSE SAT., FEB. 24 1.30 P.M. TO 5 P.M. 356 DAVIDA STREET

Off Tillicum Road

Lovely modern 2-bedroom home with bachelor suite in basement. Only 5 years old. Wood panelling, wall-to-wall carpets and indirect lighting all add up to a most appealing appearance. 4-pce. bathroom with coloured fixtures. Bachelor suite has cabinet sink, toilet and shower. The whole house is most attractive and in lovely condition. Low taxes, close to schools, shops and buses.

THE PRICE IS ONLY $11,600 WITH VERY GOOD TERMS

For further information please call Mrs. E. Pearson, EV 5-3435 or res. EV 5-3609.

GORDON HEAD AREA

Beautifully situated close to Mt. Douglas Park, 4.28 acres of fertile soil with a variety of fruit trees and suitable for market gardening or has possibilities for a nice subdivision. The dwelling consists of large LR, 27x14 with dinette, 2 bdrms, kitchen and bathroom, basement, H.A. furnace, also has chicken house and barn. This is an attractive proposition and is priced right at

$19,750

For further particulars please phone B. Fraser, EV 5-1137, or A. M. Millar, GR 7-1027. Office EV 5-3435.

TUDOR-TYPE FAIRFIELD EXCLUSIVE 1157 BURDETT AVE. (Near Linden)

This is without doubt one of the best bargains in Fairfield — seven rooms with 4 brs, 3 bathrooms, 2 extra full basement rooms, oil-omatic H.W. heating. Not an old house. Close to schools, shops, bus and within easy walking distance downtown. The asked price is only

$17,500

If you need this accommodation don't delay.

Please phone for appointment to inspect.

Mr. Holms, EV 5-3435 or EV 4-1005 (evenings).

PANORAMIC VIEWS EXCLUSIVE

Modern contemporary tri-level home with sundeck across entire front providing a most magnificent view of Mount Baker and the sea. The house is as modern as tomorrow and has a fascinating tri-level floor plan. There are two bedrooms plus a large den which has a cupboard and could be used as a third bedroom. A very spacious view living room, nice dining room area and up-to-the minute kitchen with carburetor, O-O-M heating, double plumbing and also plumbed for washer and dryer. This is a very interesting property with a million dollar view.

Price $16,500 with Terms

Please call Mrs. E. Pearson, EV 5-3435 or res. EV 5-3609.

SPRING HAS SPRUNG CADBORO BAY CALLING

SPRING IS IN THE AIR . . . NOW IS THE TIME TO MOVE OUT OF THE DUSTY CROWDED CITY AND ENJOY THE FREEDOM AND FRESH AIR OF CHARMING CADBORO BAY . . . THE SUBURB OF RISING PROPERTY VALUES. Five minutes evening stroll to one of our finest beaches . . . This seven year old home nestles amongst other new homes . . . near the new shopping centre . . . walking distance to the new University Campus . . . Close to new schools . . . The boom in Cadboro Bay is just beginning.

Let me show you this charming three-bedroom home today . . . 16x13 living room with oak floors and attractive brick fireplace . . . 12x8 dining room . . . cabinet electric kitchen with breakfast nook . . . utility . . . Oil-O-Matic heating . . . insulated . . . fully landscaped garden with secluded barbecue and sheltered cosy patio . . . no steps . . . carport.

THIS HOME RADIATES HOSPITALITY AND THE CHILDREN WILL BE PROUD TO BRING THEIR FRIENDS HOME EVENINGS AND WEEKENDS.

$15,500

WITH 5¼% MORTGAGE TO MAKE FINANCING EASY FOR YOU.

ERIC A. MACFADYEN
EV 5-3435 24-Hr. Service

HIGH LOCATION LOVELY VIEW

This modern 3-bedrm bungalow has large LR, cabinet electric kitchen, Pembroke bath, O-O-M heating, full-height concrete basement with good extra bedroom, separate matching garage. Located on easily maintained lot with seclusion.

Asking Price $11,950

To view—Basil Fraser, EV 5-3435 or EV 5-1137.

JUBILEE

4-bedroom family home. Double plumbing. Large, treed lot. Good home for nurses too.

Price $9950 With Terms

OAKLANDS

Three bedrooms, oil heat, very neat home.

Price $9300 on Terms

COLWOOD - METCHOSIN

Attractive 4-yr-old 2-bedroom home. O-O-M. Lot size 100 ft. by 180 ft.

Priced $10,800 on Terms

For further information on above four phone Mrs. Hartt at EV 5-3435, 24-hour service.

CLOSE IN

Perfect setting for newly weds or retired couples . . . delightful cosy home . . . warm sunny living room with an inviting fireplace for winter evenings . . . spotless kitchen . . . two nice bedrooms . . . plenty of closets . . . utility . . . economical automatic gas wall-furnace . . . no steps . . . separate garage.

HALF A BLOCK TO TWO BUS ROUTES . . . QUIET, SAFE STREET . . . CLOSE TO A CONVENIENT WELL-STOCKED CORNER STORE . . . TEN MINUTES WALK TO H.B.C.

$8500

PRICED FOR QUICK SALE WITH ONLY $2000 DOWN AND BALANCE AT $75 PER MONTH WITH 6½% INTEREST.

ERIC A. MACFADYEN
EV 2-8748 24-Hr. Service

VICTORIA WEST

6-Room older home, 3 bdrms, large kitchen, living and dining room. Full basement, automatic oil heat. Very clean, roomy and in good condition.

ASKING $8500 — TERMS

Call E. A. H. Mitchell, EV 5-3435. Exclusive.

VIC WEST

Two bedrooms, LR, thru hall, very large kitchen and utility, oil heat. Lot size 100x120 ft. Close to schools, shops and bus.

Price $7000 on Terms

150 HOUSES FOR SALE

P. R. BROWN & SONS LTD.

762 FORT STREET
EV 5-3435

$1000 DOWN BALANCE $65 MONTH

Brick home. Close in. Modernized. Rewired.

Only $7500

Call R. E. Hills, EV 3-6918.

LOT 50'x129' 2622 ROSEBERRY AVE.

Charred house to be removed. Call R. E. Hills at EV 3-6918 anytime.

BOOKMAN INVESTMENT CO. LTD.

611 FORT STREET EV 3-7124

OAK BAY

Large older home, very convenient location. 4 bedrooms, 2 complete bathrooms.

Full Price $5950

TERMS

Call Mr. Garside, EV 3-7124 anytime.

OAK BAY (EXCLUSIVE)

"Something a little different." Split level entrance, charming LR with brick FP, guest size DR, large elec kitchen with table area, these rms overlook pretty secluded garden. Two BRs, one 15x13, full high basement with extra rm roughed in, roughed in plumbing for extra rms or ste. (7 yrs old).

Reduced to $14,950

$3,000 Down

R. F. Harris, EV 3-7124 anytime.

OAK BAY 4 BEDROOMS 1504 SQ. FT.

Only once in a long while this type of home comes on the market. Situated only a few doors from Oak Bay Ave. and featuring: through hall, 23x13 LR, 14x11 DR, 3 bedrooms on the main floor, the master bedroom being 17x11 (all measurements approx). Four-piece Pembroke b

150 HOUSES FOR SALE

BYRON PRICE
1314 Quadra EV 5-2458

"GORDON HEAD"
NEW NHA
$2750 DOWN, OR LESS

Truly one of the best buys on the market today. This beautiful home has 3 large bedrooms with full closets, large LR with floor-to-ceiling fireplace, separate dining room, formica top cabinet kitchen with large breakfast area, 4-pce ceramic tiled vanity bathroom and additional 2-pce bathroom on main floor. Conveniently planned stairwell to full basement and O-O-M heating, on sewer and close to all conveniences. Designed by an architect—this lovely home has many nice features you would want in a home.

Full Price $16,950

Call V. Wong, EV 5-2458 or GR 9-6569

"$600 DOWN
$50 PAYMENTS P.M."

This older home is in good condition, only a short distance to town. Has 4 bedrooms; large living room and dining room; range included in the kitchen. 3-pc bath.

Asking $5800

Call V. Wong, EV 5-2458 or GR 9-6569

JAMES BAY
122 SIMCOE ST.

Immediate occupancy. Modern 2 or 3-bedroom, 17-year-old stucco home. No steps. Heavy wiring, copper pipe, copper HW tank, ample cupboard space and double stainless steel sink in kitchen. New bathrm fixtures. Auto oil heat. Fenced property. Net taxes $82.

Asking Price $7900

Contact N. Krienke or G. Giddy EV 5-2458

COLONIAL CLASSIC
$745 DOWN

An expensive looking colonial styled home that you would pay at least $2,000 more for if you were buying a second-hand home of like quality features and design. This lovely full-basement home features an all wood exterior, a canopy entrance, panelled carport, shake roof, multipaned windows with louvred shutters, glass panelled split entrance, a black walnut panelled living room wall, good sized dining room, a family kitchen with a functional working area and two bathrooms with vanity and fan. Low NHA monthly payments low taxes. NO extras or 2nd mortgages. You paint (labor only). We pay legal fees etc. or vice versa. Choice of lots in Gordon Head, Cedar Hill, Lake Hill, High Quadra.

3 Bedrooms $13,745
4 Bedrooms $14,245
5 Bedrooms $14,745

Phone B. Price EV 5-2458 anytime.

A. BERNARD
& CO. LTD.
629 Fort St. EV 4-9335

Real Estate Dept.
Open Saturday Mornings

OAK BAY SOUTH
$2000

Down will purchase this modern well-built bungalow with 2 bedrms. HOT-WATER OIL HEAT. Gleaming oak floors. Garden with oak trees. Full bsmt with drive-in garage and another outside for workshop or storage. Owner anxious to sell.

$11,950

Mr. Schenck, EV 4-9335, EV 2-6286

CITY
HIGH AND DRY

6-month-old 2-bedrm stucco bung. Bright LR with fireplace and view of Mt. Tolmie. VERY LARGE kit. Full bsmt with auto oil heat. Blacktop drive.

Full price with good terms
$10,500

FAIRFIELD
CLOSE TO ST. JOSEPH'S

Attractively remodelled 3-bedrm home. Large cab kit with excellent dining area. Part bsmt, auto oil heat and a lovely LITTLE garden. Good buying with generous terms

$7,950

Mr. Okker, EV 4-9335, GR 8-4501
Mrs. Strodyk, EV 4-9335 EV 2-7306

COUNTRY HOME
2 ACRES — SEA VIEW

Attractive landscaped home of about 1,300 sq. ft. area. Package oil heat. Located on high ground with expansive view. Patio barbecue, double garage; about 20 miles from Victoria.

$14,900

Mr. Francis, EV 4-9335, GR 9-4810

FINANCIAL SURVEY
LTD.
1324 Government Street
EV 4-9305

OPEN HOUSE
1620 PEAR STREET
SATURDAY, 2-5 P.M.

Near Shelbourne Plaza. Very attractive 6-rm bungalow, 3 nice bedrms, "L" living and dining room, cabinet kitchen, 4-pce bath and thru hall, all in spotless condition. Full, high basement, auto-oil heating and drive-in garage. Lovely lot, fully fenced, and near bus and schools.

Full Price, $13,900. Terms.

S. W. Anderson, EV 4-9305, EV 2-6917

OPEN HOUSE
494 BEACH DRIVE
SATURDAY, 2-5 P.M.

3 BEDROOMS, DEN WITH FIREPLACE. PANORAMIC SEA AND MOUNTAIN VIEWS. CLOSE TO OAK BAY GOLF COURSE.

FULL PRICE, $23,000

N. A. Fraser, EV 4-9305, EV 5-3751

4 BEDROOMS AND DEN

LANSDOWNE PARK. Gracious new 3-storey family home with spacious rooms. MAIN FLOOR: living rm, dining rm, den, knotty-pine kitchen with eating area, utility and 2-pc powder room. UPPER FLOOR: Open stairway to 4 twin-sized bedrms (carpeted wall-to-wall) and 4-pc vanity bathroom. Large landscaped corner lot, double carport and among all new homes. Extra value here.

$25,500

S. W. Anderson, EV 4-9305, EV 2-6917

ESTATE SALE
UNIVERSITY AREA
$600 DOWN

Small retirement home, 3 rms, plus full basement, also sunroom front and rear. Excellent garden lot, trees, shrubs, flowers and lawn. An attractive small home at a total price of only $5,900. Please phone Mr. A. K. Seeber, EV 4-9305 or res. EV 5-2875.

VACANT
LIKE NEW

You can move right in tomorrow without having to worry about redecorating—everything has been done. This sparkling clean bungalow is only 6 years old and consists of two large bedrooms, 14x15 ft living room with Roman tile fireplace, cabinet electric kitchen with large dining area, 7 ft. basement with O-O-M heat and plenty of space for an extra room. Walking distance to all conveniences.

Full Price is only $9,900

Low easy terms will be considered. For further information call HOMER SMITH at EV 5-6741 or GR 7-1051. Northwestern Securities of Victoria Ltd.

UNIVERSITY DISTRICT

Practically new, 4-room, fully modern ranch-type bungalow with garage attached. Latest type hot-water heating unit. Garden with greenhouse, patio, fruit trees, roses, flowering bushes, etc. Phone EV 2-6769 for appointment. Private sale.

FOUNDED 1887
PEMBERTON
HOLMES LTD.
1002 GOVERNMENT EV 4-8126
30 Color Photo Window Display

OPEN HOUSE
1651 ELM STREET
SAT., 1.30-4.30

Do come see this lovely three-bedroom home. Only 2½ years of age, it is a standout property. In the Shelbourne Plaza area, near schools, shops and transportation, it offers just about everything one would want. Featuring a lovely large living room with raised-hearth fireplace, wall-to-wall carpeting, dining room, mahogany cabinet kitchen, large vanity bath. Full cement basement, oil heating. On a landscaped lot. A large 6% NHA mortgage. Make a point of seeing this on Saturday.

Full Price $15,950

For further details call EV 4-8126 anytime, ask for Mr. Molyard.

798 OLIVER STREET
(OAK BAY SOUTH)
OPEN FOR YOUR
INSPECTION
Sat., Feb. 24, from 2-5 p.m.

If you are contemplating the purchase of a home in this highly desirable area:
If you are searching for something spacious and different:
If you insist on a home with charm and character:
Come and see this delightful property and be prepared to buy.

Full Price only $15,900

Terms may be discussed. Subject to prior sale. Mr. Greene will be in attendance.
EV 4-8126 or EV 5-6795

SOLID COMFORT
A HOME THAT'S DIFFERENT

A modern bungalow of 4 rooms plus quality construction makes this home most attractive to young couples just getting started or retiring. No steps. 13.8x16 living room, hardwood floors, smart electric kitchen and dinette. Two bright bedrooms, 4-pce vanity bathroom. No basement, separate spacious garage and workshop. Wired for power. Grounds all in lawn. This attractive home, under 5 years old, can be bought for $2,500 down. Cash offers considered.

Full Price only $9,750

EV 4-8126 E. S. Jones EV 3-3283

BEACH DRIVE
OAK BAY SOUTH

House of character on valuable Oak Bay lot commanding magnificent sea and mountain views. Five bedrooms, three bathrooms, den, beamed dining room, huge recreation room. Fully and tastefully furnished from top to bottom . . . from automatic washer to stereo sound . . . fitted carpets to crystalware. Hundreds of extras. Property suitable as large family residence or duplex at no conversion cost. Offers invited on home unfurnished. Incredible value at

$26,000

Viewing strictly by appointment only. Mr. Atkinson, EV 4-8126 anytime.

FAIRFIELD
SIX ROOMS

RECONDITIONED older-type BUNGALOW. Stucco exterior. Wall-to-wall carpet in LR and DR. Attractive new fireplace. MODERNIZED bathroom and kitchen. New wiring, copper piping, oil furnace. Taxes $181. Substantial down payment required.

$10,250

EV 4-8126, Mrs. McLean, EV 4-6867.

"OPEN HOUSE"
OAK BAY
Sat., Feb. 24, 1-6.30 p.m.
3616 CRESTVIEW
(Cadboro Bay)

CAN YOU AFFORD
TO MISS
THIS
OPPORTUNITY?

Take time out to see this home that offers so much for the discriminating buyer. There are many reasons that this property is top value.

Location: a stone's throw from the sandy beach at Cadboro Bay, one minute to the Uplands Golf Course. Transportation and stores on hand, close to the riding school and the new university site. A prestige area to live in!

The home has three spacious bedrooms, ample closet space, a different living room with impressive brick fireplace, knotty pine electric kitchen and vanity bathroom. Extra large rumpus room with bar in the basement, also extra bathroom.

The owners have gone to great expense to make this home a pleasure to live in. Come along Saturday and see for yourself.

This property is being offered at true market price of

$21,500

Occupancy by April 15 if required.

NORM HYDE 1-3 p.m., S. ROZYLO 3-4.30 p.m., V. WILLIAMS 4.30-6.30 p.m. in attendance.

Northwestern Securities of Victoria Ltd. EV 5-6741

DOUGLAS REALTY
LIMITED
1710 Douglas Street EV 5-8784
(Opp. Hudson's Bay Store)

OPEN HOUSE
SAT., FEB. 24—1-4 P.M.
291 KAMLOOPS

This 3-BR home ideally situated for Jr and Sr High schools, close to bus and stores. Stucco with full bsmt and oil heat. Pleasant garden with fruit trees.

$13,500

Bill Felton in attendance. For prior appointment to view phone EV 5-8784 anytime.

OAK BAY

$1,800 DOWN. Immaculate condition. 4-rm stucco bungalow plus lovely panelled room in high FC bsmt. O-O-M heat, dr-in garage. Well-kept grounds. Close to all facilities. This is an excellent home for retired couple or small family. Full asking price

$11,200

Mr. Vint, EV 5-8784 anytime

LANGFORD AND
COLWOOD

$750 Down

Excellent location. 3-bedroom home with auto oil and large living room. Good size lot. FP. $7,800.

$5,000 Cash

¾-Acre of property with fruit trees; good location. 2 bedrooms, nice living room. Excellent buy.

Call Aubrey Jenkins,
GR 8-1729; res., GR 8-3619

Grant & Jenkins, 696 Goldstream Ave. Langford, B.C.

FOR SALE BY OWNER. 3-BEDRM older-style home including some furnishings. Cheap buy at $750 down. Balance $4,750 at $60 per month. 3731 Savannah.

NORTHWESTERN
O R S
T E
H C
W U
E R of
S I Victoria Ltd.
T T 631 Yates
E I At Broad
R E
N S EV 5-6741

"OPEN HOUSE"
1442 WESTALL
Sat., Feb. 24, 1-5 p.m.

Smart, spotless two (could be three) bedroom, full basement home that's priced to sell fast at only

$9,500

LOW DOWN PAYMENT and VERY EASY TERMS.

P.S.—Call GLORIA BODELL at EV 5-6741 for a preview if you wish.

"OPEN HOUSE"
OAK BAY
Sat., Feb. 24, 2-5 p.m.
2091 CHAUCER

This 2-bedroom, full basement home is offered at a low, low price of

$6,950

$1,500 down — $65 per month. Attention all investors . . . MRS. E. HARVEY and JACK WILLIAMS in attendance. Phone EV 5-6741.

"OPEN HOUSE"
"OAK BAY"
2981 Larkdowne
Sat., Feb. 24, 1-5 p.m.

Here is a 3-bedroom, full-basement home with 28-ft. living room, hot water oil heat; 1,200 sq. ft. of living area in a choice district. Truly amazing value at

$14,900

Exclusive with Mr. Richardson and Mr. Wood, EV 5-6741.

"OPEN HOUSE"
742 LAMPSON ST.
Sat., Feb. 24, 2-5 p.m.
Family Home on
Almost One Acre

Fine, big older home—8 rooms on large, lovely lot. Suit large family, nursing home or boarding house. Triple plumbing.

Priced to Sell at
Terms $12,500

HARRY HOBSON will be in attendance, or phone EV 5-6741.

"OPEN HOUSE"
1260 GARKIL

One block north of Cedar Hill Crossroad, off Blenkinsop.

Sat., Feb. 24, 2-5 p.m.

$1,000 DOWN. $100 A MONTH. PRINCIPAL, INTEREST AND TAXES. 3 bedrooms, full basement, 6 years old. A really exceptional deal. J. MIDDLETON and ROY McGILLIVRAY in attendance. EV 5-6741.

"OPEN HOUSE"
Sat., Feb. 24, 1-5 p.m.
1670 EARLSTON
NEAR SHELBOURNE
PLAZA

12-year-old, 2 or 3-bedroom baby rancher. Heatilator fireplace, O-O-M hot-water heat. $1,000 down.

Low Price of $8,950

MRS. D. WOODS in attendance. Call EV 5-6741 anytime.

"CHARMING HOME"
LANSDOWNE SLOPE

A very well built, refined home with 3 bedrooms, spacious living room, separate dining room, fine kitchen, to be proud of, and an entertainment-size recreation room. Many extras too numerous to mention. Exclusive area with built-in prestige. Home is in immaculate condition.

Full Price For
Immediate Sale $18,400

Terms available. Phone HARRY HOBSON, EV 5-6741.

"SEE THIS"

Spacious side-by-side duplex, 2 bedrooms one side—one other. Excellent location near Foul Bay Road.

Full Price $16,000

MRS. PIPES or MR. PLEWES EV 5-6741.

"CHEERFUL HOME"
MT. DOUGLAS PARK

This lovely 3-bedroom home is only a few years old and in absolutely new condition. It has approx. 1,600 sq. ft. and when entering you will feel the homelike atmosphere which is missing in so many new homes. Almost ½ acre of well kept grounds with shrubs and flowers to give you seclusion. Living room has wall-to-wall carpet with attractive fireplace, friendly dining room and modern cabinet kitchen (fan). Utility room wired for washer and dryer, automatic oil heat and last but not least a terrific recreation room done in knotty pine with heatilator stone fireplace.

Priced For Immediate
Sale (Terms)
$15,850

Phone HARRY HOBSON, EV 5-6741.

"YOU ARE INVITED"
To Make Your Offer to

GEORGE GOMBOS
FRANK SCHIEN

on these excellently priced homes.

1. Lovely 3-bedroom home with a legal 2-bedroom ste. in basement (rents for $80).
Full Price is $16,950
2. 6-month-old, lovely 3-bedroom home, full basement, drive-in garage. Located at the foot of Mount Douglas. For as low as
$10,900
3. Cosy 2-bedroom cottage convenient location.
For Only $7500

So make your offer on the down payment or end price. For information call EV 5-6741 or EV 5-7370 anytime.

"OAK BAY"

This lovely 3-bedroom Tudor style home located on a quiet street with 1,400 sq. ft. of modern living, can be purchased with $6,000 down or trade for a home of similar size with sea view.

Full Price $15,500

For further information call JACK RODGER or JOHN NEFF at EV 5-6741. 24-hr. service.

"MAY WE?"
"MAIS OUI!"

May we help you find exactly what you want at exactly the price you want to pay? Perhaps a small, pretty, basement home in the Tattersall area at $8,950? Perhaps an almost new 3-bedroom home with $1,000 down? Perhaps a charming 3-bedroom home in the Gorge? We will be delighted to help you in any way we can. MRS. DOROTHY KIRKPATRICK, EV 5-6741.

"SIDE BY SIDE"

1280-82 PEMBROKE ST.—Make a date to see inside this spotless duplex. 4 bgl rooms on each side. Self-contained. Kitchen cabinet gas. Large lot. Only $1,000 down.

Full Price $8,200

Please call TED CHARTRES, EV 5-6741 anytime.

NORTHWESTERN
O R S
T E
H C
W U
E R of
S I Victoria Ltd.
T T 631 Yates
E I At Broad
R E
N S EV 5-6741

"Near Catholic School"
"4 BEDROOMS"
"$1,500 DOWN"

Large family home conveniently located on large 80x130' lot, fenced and well cared for, 5-year-old home is in lovely condition and very clean, features large living room and dining room, sunny kitchen, full high basement, automatic heat. Easy terms at

$12,500

Call ALGIS KYNAS, EV 5-6741 or res. EV 6-4359.

"FOR A LARGE
FAMILY"

Value packed with 5 rambling rooms, this beautiful older home offers 4 bedrooms and den, 2 bathrooms, formal dining and living room, 3 fireplaces, full high basement, oil hot water heat and garage with playhouse for kids. Drive by 1175 McClure—please don't disturb.

Also
"Are You An
Opportunist?"

When something good comes along your way—grab it! You'll not want to miss a deal like this. Comfortable older 3-bedroom home, 18x15' living room and den, large electric kitchen and nook. Full bsmt, oil heat, separate garage. Owner transferred. Drive by—please don't disturb. 1388 Hampshire.

Asking $11,500

Please call TED CHARTRES anytime. EV 5-6741 on these.

"JUST THINK"

This 12-year-old stucco, immaculate home is within a block of school, one block to city bus and on large well-landscaped lot with fruit trees. Oil heat, large garage, plus built-in oven and range in spacious kitchen.

Full Price Only $9950

Low down and low monthly payments. Be first to call JUNE HARPER, EV 5-6741 anytime.

"DRIVE BY"

3138 Harriet Road $6,500
2161 Fair St. $8,500
1512 Bay $10,500
3212 Wetherby $10,500
1312 Moorgreen Place $13,900
2981 Larkdowne $14,900
2886 Tudor $25,500
247 Denison $34,000

Please don't disturb; call us for details. F. Richardson or W. Wood. EV 5-6741.

"DRIVE BY"

600 COWPER AVE. (High Gorge) 4½-room stucco bungalow, modern, bright and clean. Full high basement, extra room, oil-heated, drive-in garage. All this on a lovely, large landscaped lot. Reasonable terms. Easy monthly payments. It's a

Bargain at $9,950

Please call ROY McGILLIVRAY or JACK MIDDLETON EV 5-6741 anytime.

"MOM AND DAD"
SPECIAL!

It will be a real pleasure to show you this spotless bungalow situated in a nice high area. Consists of a comfortable size living room with lovely fireplace, large cabinet kitchen with dining area, and 2 bedrooms. Automatic oil heat, nicely landscaped, easy to care for garden. First time advertised and priced.

For Quick Sale at
$9,500

For appointments to view please call CLARE BELCHER, EV 5-6741 anytime. (24-hour service.)

"WATERFRONT"
TREES

Inside the 5-mile circle! A white siding bungalow amidst tall trees! Sheltered harbor—ideal for boating. A property with many possibilities!

Full Price only $8,000

Reasonable down payment. Balance $60 a month. Cash offers invited. Call H. HEGEN at EV 5-6741 day or night.

"SEE THIS"

Older style 3 or 4-bedroom home for the "do it yourselfer." Electric kitchen, very good area, low taxes and WOW!

Only $8950

And $650 down, or offers. Ph. JUNE HARPER for more details. EV 5-6741.

"TIRED OR
RETIRED?"

Tired of high taxes?
Want to retire?
Then look at this for value. 5 acres of trees, 2 bedrooms, modern kitchen. Wired for all modern appliances. New Pembroke bathroom.
AND ALL THIS FOR ONLY $500 DOWN PAYMENT AND $35 A MONTH. TAXES $1 A YEAR.
Call L. BODELL at EV 5-6741 or EV 5-5965.

"$40 PER MONTH"

You can't afford to rent when you can buy on these terms! This 4-bedroom Fairfield home is priced to sell fast

At Only $4,650

with a very low down payment. Call MRS. BODELL at EV 5-6741, now!

"FOUR BEDROOMS"
IN JAMES BAY

A block from Dallas Rd. Small lot. Quite rough.

$300 Down

MRS. DOROTHY KIRKPATRICK, EV 5-6741.

ISLAND HOMES LTD.
2510 Douglas Street, EV 6-2996

OPEN HOUSE
1270 TRACKSELL AVE.
(OFF MAPLEWOOD)
SAT., 1 P.M. TO 9 P.M.
FLOODLIT

Terrific value is offered in this beautiful new home of 1,300 sq. ft. No expense has been spared in the construction. Large entrance hall with finished staircase to lower level. Spacious LR and DR, sliding glass doors to large sundeck. Dream kitchen loaded with cupboards. 3 large bedrooms and vanity bathrm. Full high basement planned for extra bedroom, rumpus, workshop, laundry and extra bathroom. Double carport. Large N.H.A. mortgage makes financing easy. For prior viewing call L. Gaddes or T. Mullen EV 6-2996 anytime. Full price only $18,900.

PICNIC ALL YEAR ROUND

see our new HOMES on display SUNDAY. 3 bedrooms, basement, Oil-O-Matic, with hardwood floors, at our low February price of only $11,500 each.
All this within walking distance of Thetis Lake's 1,200-acre playground. What a place for kids. New school next door.
10 minutes from town to Thetis Heights on Trans-Canada Highway. Follow the red arrows in to Fred and Ida Phelps. GR 5-2078.

**** JOHNSTON ****
&
Company
1306 Broad Street

$18,500
OAK BAY
WILLOWS

THIS IS AN EXCEPTIONALLY WELL-BUILT HOME in the desirable Willows area with 1,800 sq. ft. of family living, 3 bedrooms, a large living room (16x21), dining room (10x11), very modern kitchen. Full basement, O-O-M hot-water heating and many other extras to see. LET ME SHOW YOU THROUGH. Call KEITH THOMAS, EV 5-2471 ANYTIME.

$28,500
SWEEPING
SEA VIEWS
FIVE MILE CIRCLE

CUSTOM-BUILT 6-room rancher with double carport. 98x160 Garry oak lot, fully landscaped. 3 bedrooms, 18x13 living room with raised hearth, stone fireplace, dining room, large kitchen with utility space. Full high basement, balcony and patio. Open to offers. Call BOB HUNTER, EV 5-2471 ANYTIME.

MR. YOUNG
EXECUTIVE

A three-bedroom contemporary beauty. 1½ bathrooms, dining room, kitchen and utility. $23,300. Owner will consider trade. Call RAY RAWNSLEY for appointments, EV 5-2471 ANYTIME.

$14,900
GORGE — "NEW"

Just completed, three-bedroom (master bedroom is BIG) home, gleaming oak floors, large in-line living and dining rooms, beautiful kitchen. Vanity bath. Naturally it has a full basement and oil heating. Let me show you through. Terms are $2,000 down and $90 a month. Call STAN SAGE, EV 5-2471 ANYTIME.

$1,000 DOWN
JUBILEE — 9 ROOMS

This once-stately home now needs a little paint but it still is a lot of house. New wiring and new oil furnace. $8,500. Make an offer. Call KEN G. ROBINSON, EV 5-2471 ANYTIME.

$11,250
MT. TOLMIE

This is a most delightful home in a rapidly growing residential area. Close to new elementary school and Broadmead playground. Clean and neat in every respect, this 12-year-old home has 3 bedrooms, living room, dining room, kitchen, 4-pce bathroom, Oil-O-Matic heating. Price $11,250. See this today. An EXCLUSIVE listing with KEN G. ROBINSON, EV 5-2471 ANYTIME.

$11,700
SPACIOUS!!
SPACIOUS!!

Live in the comfort and charm of this older home with the one-floor conveniences of today's house. Wall-to-wall in the fine living room extends through the family-sized dining room. Big, bright, electric kitchen, tiled into a housewife's delight. Four bedrooms or three and lovely, large, studio room, perfect for a teacher of music, etc. Full basement. Neatest of grounds and immaculate throughout. A PLEASURE TO SHOW. Terms. Call ALFRED CROSS, EV 5-2471 ANYTIME.

RANDALL'S LTD.

OPEN HOUSE
3182 HENDERSON RD.
Sat., Feb. 24, 2 to 5.30 p.m.

Home of distinction. Three bedrooms, lovely living room with formal fireplace, dining area. The kitchen is handy, spacious and charming—one of the best. A thru hall to beautiful vanity bathroom, lots of cupboard space. Family room or studio in basement. The large beautiful, fully landscaped grounds makes this property highly desirable in all aspects. This home is listed at $23,500. A good price for this area. Offers accepted. Mortgage is 6%. Preview arranged by appointment. Mr. Kleeman, eves. EV 2-4693.

NO STEPS

Here is a real home — no shack! Clean, comfortable, an ideal home for retirement. If you have $2,000 cash, the balance can be arranged on your own terms. There are two lovely bedrooms, Pembroke bathroom, large kitchen with breakfast nook, utility room. Separate garage, good garden with fruit trees. Clear title. Advertised for $7,450, but see this and make an offer.
Mr. Kleeman, eves. EV 2-4693.

TRADE YOUR HOME
FOR THIS DUPLEX

Owner will consider your home, or your equity in it for the down payment on up-and-down duplex. Close in, separate entrance, first class condition. 4 rooms and bath down, wired for range. 4 rooms, bath up. Full bsmt, hot air furnace, separate garage. Selling price, any terms,

$10,500

This is close to city centre and would be ideal for small contractor or businessman.

JAMES BAY
$500 Down

Older-type home, living room with FP, dining with FP. Large cab gas kitchen, two bedrooms and Pembroke bathroom up. Sep. garage on 60' lot. Full price $5,500 and $55 per month.

GORGE
5 ROOMS

Stucco bungalow. Large living room with FP, sunroom with fireplace, lovely oak floors, 2 bedrooms, small kitchen with range. Attached garage on 60'x130' lot.

Full Price $7350

and reasonable down payment. On above call Mr. Sudbury, GR 9-1906

RANDALL'S LTD.
737 Pandora Ave. EV 4-8109

TEEN-AGERS
WILL THRIVE HERE

But it makes no difference what the age of your family may be, the combination of skilful design, tasteful decorating and numerous modern extras makes this home truly livable.

There are three bedrooms on the main or upper floor, one of which could be used as a den. A fourth bedroom is roughed-in at the ground-floor level.

The kitchen is modern as tomorrow with space for a breakfast nook. There is a good-sized dining room that will contain a full suite. The living room is large with a big picture window looking out over the sea and a raised-hearth fireplace which radiates a feeling of comfort even when there is no fire. On the ground-floor level is a big roughed-in family room with a fireplace.

The bathroom on the upper level is large with plenty of room to move about. There are two hand basins built into a vanity which combines luxury with utility.

This home is new, fully insulated, with automatic oil hot-air heating, over 1,300 sq ft on the main floor . . . a house built sound and solid, just as a true family home should be.

Call S. W. Bridges at EV 5-3435 or GR 9-1879 for further details.
P. R. Brown & Sons Ltd. EV 5-3435

GARDENER'S PARADISE IN GORDON Head. 2 or 3-bedroom home with auto oil heat, double lot, full basement, drive-in garage. Clear title. Excellent terms. The most beautiful gardens and shrubs in town. One owner, 20 years old but like new. First time ever on market. Low price, $12,950. Call Mr. Heath, EV 5-8369 or office GR 9-1642. Saanich Realty Ltd.

LANSDOWNE PARK, OWNER. $13,800. 2 years, bungalow. EV 5-9651.

BROWN BROS.
AGENCIES LTD.
1125 BLANSHARD ST.
EV 5-8771 DAY OR NIGHT

STATELY RESIDENCE
ROCKLAND AVE. AREA

Situated between two hospitals makes this exclusive residence ideal for a doctor, and close to town makes this ideal for a business executive. One could go on and on when describing this stately home which offers gracious living. This home is situated among the oak trees on just under an acre of grounds which offers SECLUSION. Consists of large entrance hall with powder room just off; on one side of the hall is a large living room with fireplace and another spacious library room or den with fireplace, and conservatory off. On the north side is a guest-size dining room plus a modern kitchen with many features. Front winding stairway leads to four good bedrooms, two full bathrooms plus maid's quarters with separate toilet and sink. Back stairway to kitchen. Good-size basement with automatic oil hot-water heating. This home offers a great deal to the professional man who does much entertaining. Price with terms

$33,000

Appointments only. Please call Mr. Lawson, EV 5-8771 anytime.

OAK BAY
BEACH DRIVE
FAMILY HOME

Better take a look at this before you buy. This is a spacious 3-bedroom home consisting of thru hall, lge LR, guest-size DR, convenient kit, 3 good-bedrooms, 4-pce bathrm, unfinished room up which would make a 4th bedroom. Full, high cem basement, 2-car garage, copper piping, new pkg oil furnace. Close to the sea, bus practically at door. The garden has Japanese flowering plum and cherry trees, plus variety of fruit trees. Hurry for this one. Asking price with terms

$17,950

Mr. Lawson, EV 5-8771 anytime

JUBILEE DISTRICT
QUIET
IMPROVED STREET

Stucco semi-bungalow; 5 rooms, thru hall and bathroom on main floor; cosy in-law suite upstairs. Full bsmt with oil furnace; Separate garage. Owner has clear title. Financing can be arranged. Price asked is

$11,500

but is open to offers. EXCLUSIVE LISTING. Stuart Crickmay or A. G. Hill, EV 5-8771 anytime.

SMALL BARGAINS

1—A 4-yr-old stucco bungalow at Langford. Cute as a doll's house. 4 immaculate rooms. A bargain with $2,000 down, $6,350.
2—4 large rooms, living room 21x12, dining room 15x12. 1 bedroom, kitchen. 3-pce bath. Lot 45x166, zoned commercial close to Dallas Road and VMD.

$750 Down—$3950

Cec Pearce, EV 5-8771 anytime.

FAIRFIELD REALTY
335 Cook St. EV 5-9765

1901 FAIRFIELD ROAD
IS NOW OPEN
FOR OFFERS!

This property was inspected by over 200 persons at "Open House" last Saturday. However no definite sale was arranged. The majority of those who visited the property were very favorably impressed with both the beautiful workmanship and the imaculate decorative order of this 11-year-old home. The owner is asking $4,000 down and will accept an even smaller down payment if you are a good covenant. Accomodation comprises birch-panelled entrance hall, elegant drawing room, dining room, den, two bedrooms, luxurious bathroom, modern kitchen, furnace-utility room, hobby room with wash basin and toilet attached, garage and carport. The grounds include lawns with copper pipe sprinkler system throughout. The borders are stocked with crocuses and daffs, valuable shrubs including lilac and magnolia. Drive by and phone me if you would like to see the interior of this executive home. It really is a pleasure to show! Mr. Eric Charman, EV 5-9765.

27 LINDEN AVENUE
FOUR BEDROOMS
$14,300

Easy terms on this lovely stucco home. Owner transferred. All modern conveniences. Living room, dining room, cab elec kitchen and oil heat. A' must see. Call L. LeDoux or L. Marshall, EV 5-9765.

OAK BAY

1402 sq ft in this ultra-modren 3-bedroom home. Lovely cab elec kitchen, dining room and sunken living room all in line. Basement houses garaoge, large rumpus room and workshop. Slutated on Lansdowne slope, boulevarded and treed street. A real buy at $18,900. $6,000 down will handle with balance $100 per month. Call L. LeDoux or L. Marshall, EV 5-9765.

RITHET'S

Not on the sea but near
the sea.
And you sure can see
the sea . . .

See this 3-bedroom, Fairfield home with a view of Clover Point.

Approx. 1,500 sq. ft. all on one floor, recently remodelled. Living room 17x13 with view, tastefully decorated with one panelled wall in soft wheat color, brick fireplace. Archway to dining or family room size 21x13, tiled floor for easy care. Warm, wood panelled electric cabinet kitchen, mahogany cupboards, light knotty pine walls, breakfast nook with planter divider. 3-pce bathrm, green fixtures. Full cement basement, ground level drive-in garage will hold 2 cars. Oil-O-Matic furnace. Completely fenced back yard.

Priced to Sell at $13,500
Only $2,000 Down

Phone MRS. F. MONEY, EV 4-5160 or EV 2-4251.

NOT FANCY—JUST HOMEY
A RETIRED COUPLE
OR
A young couple should love this 3-bedrm rancher. 9 years old. In the Gorge area. Close to two buses. LR has brick fireplace. Kitchen is cabinet elec with dinette space. The bsmt has O-O-M heating and drive-in garage. Some terms. Open to all reasonable offers. Asking $9,500. Call Mrs. F. Money, EV 4-5160, EV 2-4251.

RITHET CONSOLIDATED
LIMITED
EST. 1871 706 FORT STREET

SHELBOURNE PLAZA

Modern styling and expert finishing are combined to ensure the utmost in gracious living in this 7-yr new ranch style stucco bungalow. Features large LR-DR combination with fireplace and picture windows, five-star cabinet, electric kitchen, two large bedrooms, plus LARGE UTILITY ROOM. Gleaming oak floors in immaculate condition, automatic oil heat, attached garage with extra finished room, perfect for your freezer. The lot is landscaped and well kept. Handy location to Doncaster School, bus and shopping centre. Priced to sell at $11,700 with nice terms. Call G. Farrell at EV 2-8117 or EV 5-0169, anytime. Newstead Realty Ltd.

COSY COTTAGE AT BRENTWOOD, close to water and beach, with view. Near schools, ferry, stores and bus. 2 bedrooms, combined living room and kitchen, 3-piece Pembroke bath, combination oil and electric range included. Price $5,700. Terms. GR 4-2033.

SAANICH
REALTY LTD.
3943-C Quadra Street
GR 9-1642

ROYAL OAK
1 YEAR OLD NHA
4 BEDROOMS

Out in the country, yet close to all conveniences one could wish for. This de luxe home is situated on an 80x130-ft. lot. This dwelling offers 1,600 sq ft of living area. Large double doors welcome you into the main wood-panelled entrance. The carpet-covered staircase leads to the living room with its W-W carpet and floor-to-ceiling fireplace. The large picture window gives an imposing view of the valley beyond. Moving to the dining area we can readily slide open the glass doors and stroll onto the large sundeck for that early morning air or afternoon shade. The kitchen is modern electric with ample cupboards. The hallway contains large closets for linen and accessories. The four-piece bathroom is bright and roomy. Note this 16x15 master bedroom, the envy of many other homes of this price. The lower main floor contains two wood-panelled bedrooms, complete with an elaborate workshop area for the handyman, and roughed-in rumpus room. Schools are nearby and shopping is convenient. Try your down payment. To view call B. Caron, GR 9-1642; res. EV 5-2974.

SPARKLING WHITE
SEMI-RANCHER

This delightful home near Shelbourne Plaza, better than most homes priced $1,000 more; features 24x14 living-dining room, family-sized kitchen, 2 large bedrooms, auto plumbed and wired utility room, oak floors throughout, auto oil heat. Large separate garage. A terrific buy at only $9,800. Worth much more, so if you want a steal, call Mr. Heath, EV 5-8369 or office GR 9-1642.

ESQUIMALT DUPLEX

Rents $120 per month. 3 bedrooms up, 2 down. On a good quiet street near Municipal Hall. $500 down, $70 per month, $7,900. Clear title. Mr. Heath, EV 5-8369 or office GR 9-1642.

LOOK NO

Longer! BARGAIN PRICED! 1,050 sq ft, 2-BR home with full basement, 3 years new. 18x14 living room, 8x12 dining room, huge kitchen. Terrific terms—rock bottom special price $10,950! Don't pass this up! Costs nothing to look for the buy of your life! Mr. Heath, EV 5-8369 or office GR 9-1642.

3's A CROWD

You may agree that a two-bedroom home offers you the space you require without the additional cost of an extra bedroom. This 10-year-old bungalow highlights top construction, fiberglas insulation, large landscaped lot and plenty of garden area. The interior contains 16x13 living room, large modern cabinet electric kitchen, and spacious master bedroom and a smaller second bedroom. The full cement basement is a handyman's delight, featuring large workshop area, auto oil heat, copper piping and plumbing for washer and dryer. Bus stops at the door and shopping is two blocks away. Yours for only $9,999 with terms. Call D. Hanley, GR 7-6749, office GR 9-1642.

OAK BAY (NORTH)

A modern (7-year-old) bungalow on quiet street with 1,300 sq ft of family living. Spacious "L" shaped living and dining room, electric cab kitchen and nook, plus 3 large bedrooms. A partially finished rumpus room highlights the full cement basement. Only 2 blocks from Carnarvon Park. Priced to sell at $16,900. Phone now to view. Call Dick Willis at EV 5-9917 or office GR 9-1642.

OAK BAY SOUTH

Home of distinction. Leaded windows offer a dignified appearance to this charming bungalow. Large dining and living room with tiled fireplace. 3 bedrooms, one below with panelled playroom. Big lot with fruit trees. Close to bus. Only $12,900, terms arranged. To view call Dick Willis at EV 5-9917 or office GR 9-1642.

TOWN & COUNTRY
HOMES LTD.
TOWN & COUNTRY
3579 DOUGLAS ST.
EV 2-7276

OPEN HOUSE
Sat. Feb. 24—2 to 5 p.m.
DROP IN OR DRIVE BY
742 Jasmine Ave.

TWO IN ONE! Good family home 7 years new. Large cheerful kitchen with view nook, vanity bathroom, 2 bedrooms, large living room with stone fireplace PLUS 3-room basement suite with stone fireoplace too! On two lots, dead end street. Well worth viewing. $12,800, good terms. A. R. Foster, EV 2-7276, GR 5-2852.

OPEN HOUSE
OUR CINDERELLA
1947 MAYFAIR DRIVE
MON. THRU FRI., 7-9
WED. AND SAT., 2-4.30
YOU'LL BE AMAZED

For the discriminating buyer who is looking for a semi-secluded, no-basement, California Rancher with pleasing and individual personality and with plenty of storage room. Full price $18,950. Mortgage of $14,484 available. Exclusive with H. Blake, EV 2-6719.

OAK BAY
3370 WOODBURN

6-room bungalow, all in spotless condition. 3 bedrooms, full basement, large rumpus room and large lot fenced. Oil heat. Drive by if interested. Contact my agent, H. Ware, EV 5-9461.

150 HOUSES FOR SALE

HARRY FOSTER LTD.

Opposite "The Bay"
1722 Douglas Street EV 2-2101

OAK BAY'S PRIDE
PANORAMIC VIEW
of the Ocean
Four (4) Bathrooms
Four (4) Bedrooms

A GRACIOUS QUALITY HOME in a natural setting of rocks, pools, trees and OCEAN VIEWS. Main floor plan as follows: Spacious reception hall with 2-piece powder room. Richly-carpeted 25-ft. LIVING ROOM, sea view from bay window. Guest-size dining room. A beautiful bedroom with DREAM BATHROOM, en suite. Three bedrooms with TWO FULL BATHROOMS up easy-slope staircase. OIL HOT WATER HEATING in basement. Two garages. Glorious views. A beautiful home and a very fine Oak Bay location.

Listed Price $32,000

Full particulars from:
L. Wright GR 7-1859 — C. Vining GR 9-3798
Office EV 2-2101

Immediate Occupancy
GONZALES AREA

Smart 3-BR residence, no steps, and small garden. Ideal for retired couple. Particulars upon enquiry.

Asking Price $15,750
Terms

Call C. J. Harrington, EV 3-5846, EV 2-2101

CITY
FOUR (4) BEDROOMS
$7,200
$500 DOWN!
(Possible Duplex)

BUY OF THE MONTH . . . for the big family with the small pocketbook, or the Handyman investor. A two-storey home on TAUNTON ST. (Fernwood), with full HIGH BASEMENT. Needs decorating inside and out but "Built Like a Battleship" and sound as a dollar ($). A "gift" at the price and terms.

Call Mr. Yells, EV 2-2101, Res. EV 5-5059.

"FAIRFIELD"
100 Yards from
BEACON HILL PARK
$9,900

Living room with fireplace, dining room, THREE (3) bedrooms (or 2 and den). Circuit breaker wiring, copper piping. COPPER HOT WATER TANK. FULL BASEMENT with automatic oil package heating. Separate garage with lane entrance. Immaculate inside and out! BE SURE TO DRIVE BY 1117 CHAPMAN ST. (Please don't disturb the owners, thank you).

Call MR. YELLS, EV 2-2101, Res. EV 5-5059.

$6900

4-rm bungalow. Daisy fresh! Near bus. Really lovely interior. Exterior just so-so. Arborite kitchen. Copper piping, heavy wiring, warm furnace in part basement.
C. Vining, EV 2-2101. Res. GR 9-3798

$8450
Retired Couple's Dream

8-year-old stucco bungalow without steps. This attractive home is absolutely immaculate and located in the North Douglas area. Features 19' living room; natural cabinet, electric kitchen with nice dining area; separate utility; 2 good bedrooms. Attached garage. This home is lovely and dollar for dollar, the nicest you'll see.

Herb Hodgson, EV 2-3835

$1500 DOWN
WHAT A BUY!
Attractive Bungalow
City — Close In

Exclusive listing! Walking distance to town. Approx 1,200 sq. ft. of gleaming home. Spacious floor plan comprises through hall, large living room, spacious dining room, lovely cabinet electric kitchen, generous utility room off kitchen, 2 good bedrooms, 4-piece Pembroke bathroom. Full basement, oil heat and drive-in garage. Room for Mother in the large rumpus room with fireplace. Also extra plumbing in basement. Owners will take $1,500 down from reliable buyer. See this spotless home today.

Full Price $12,500

Herb Hodgson, EV 2-2101, res. EV 2-3835

CORDOVA BAY
Waterfront Bungalow
(Nice Sandy Beach)

Located right on waterfront (with cement steps down to the clear, wave-washed sand, no rock). A "hard-to-get" location. The view of sea is unexcelled. The dwelling comprises: large living-room with Arizona sandstone fireplace (full wall-width window for sea view). Guest-size dining-room. Pembroke bathroom and two bedrooms on main floor. Oak floors. Full, high basement contains finished (plastered walls and ceiling) recreation room with fireplace. Large extra bedroom (completely plastered and finished). EXTRA FOURTH (4th) BEDROOM almost finished. Oil automatic heating system. Carport for two cars.

Listed Price is $23,500

For appointment to inspect, call Mr. Foster EV 2-2101, Res. EV 3-9225.

- New—3 bedrooms
- Full basement—Oil heat
- Only $500 Down

  Full price $9,950 with balance at $70 per month. Stucco bungalow, LR with oak floors and fireplace, dining area. Large kitchen, 3 bedrms, 4-pce Pembroke bath, full bsmt with dr-in garage, and oil heat. For full particulars call J. Moore, Phone EV 5-2996 or GR 7-2228.

- Esquimalt
- NEW—NHA
- $1,500—$2,500 Down

  De luxe home 3 good bedrooms, lge LR-DR. Lge kitchen, full basement, dr-in garage, choice location. Balance as rent. Enquire now. Call K. D. MacFarlane, EV 5-2996 or EV 4-7877.

- Gordon Head
- VLA
- $11,950

  A well built 3-bedrm home. Full basement, 21 years old. Call Jim Ranson for more information. EV 5-2996 or GR 9-3910.

- Retirement Special

  Clean and cosy bungalow. High location, close to bus and stores. Price $3,995 cash. Call A. Bonnell, EV 5-2996 anytime.

ISLAND HOMES LTD.
2510 Douglas Street EV 5-2996

CADBORO BAY

Lovely 3-bedroom NHA home, full basement plus carport, will be on the market after March 1. Drive by 2431 Camelot but do not disturb our tenants. Full price $14,750 cash to mortgage approximately $6,000. For appointment to view phone EV 4-5522.

TRADE-IN BARGAINS

$100 down, $65 per month, 2 bedrms, basement, $5,950. 334 Niagara.
$500 down, $195 per month, 1-year-old side-by-side duplex. Full price $19,800. 918 Dunford Rd. Langford.
NEEDS CONSTRUCTION CO. LTD. GR 8-2736.

$18,350 LANSDOWNE SLOPE. Sparkling bungalow on attractive corner. 6 spacious well planned rooms and full basement. Partly finished recreation room. This magnificent home is in superb condition. EV 4-9627 anytime to view. S. Hargrave, Realtor.

BY OWNER—2375 BISCOE DRIVE. 2 bedrooms. Extra bedroom, rumpus, full basement, automatic oil heat. $5,000 down with terms. GR 9-3107.

4-ROOM, NO-BASEMENT HOUSE, suitable for retired couple. Cash to small mortgage. EV 4-4804.

150 HOUSES FOR SALE

WESTERN HOMES LTD.
1722 DOUGLAS STREET

SHERWOOD OAKS
2927 CHELSEA PLACE
DRIVE BY

Six lovely rooms in a beautiful location. Fully landscaped. If you are looking for 3 bedrooms, dining room, large living room with raised hearth, thru hall plan, exceptional kitchen with utility room nearby, vanity bathroom, lots of closets; full bsmt with roughed-in rumpus room with FP, oil heat, drive-in garage, see this home now. Full price $18,950.
Terms available.
C. Mallett, EV 2-2137 anytime

UNIVERSITY DISTRICT
MODERN LIVING
2890 RICHMOND RD

Looking for a nice 3-bedroom, family home in a good district? Drive by this beauty. On bus line close to schools. Just 3 years old. NHA. Full basement, oil heat, drive-in garage, etc. This home is in A-1 condition in and out. Fully landscaped. Drive by now. Good terms.
C. Mallett, EV 2-2137 anytime

GORDON HEAD
TOP VALUE
3 PLUS BEDROOMS
RUMPUS ROOM

1,350 square feet of superb living area, oodles of extras. This home cannot be duplicated at the price asked. Through-hall plan with oak floors throughout. Large living room with brick fireplace and indoor planter, wood-panelled wall over. Full dining room, large cabinet kitchen with serving hatch, dining area and loads of cabinets. Three ample bedrooms with closets, all bedrooms larger than average. Dream bathroom with a beautiful built-in vanity and tastefully decorated. Full high basement with a very large rumpus room properly finished with built-in benches, cupboards and glass-topped bar. Extra den or fourth bedroom with mahogany walls, built-ins, etc. Laundry area wired and plumbed for automatic washer. Workshop area. Outside carport with sundeck over. Patio in back garden, also properly built child's playhouse. Lot nicely landscaped with lawns and shrubs. Hard-surfaced circular driveway in front of house. High location with a lovely view. Large NHA 6% mortgage with low monthly payments. About $3,700 cash will handle. See this beauty now at the down-to-earth full price of

$15,400

Call Mr. James
EV 2-2137 anytime

"FAIRFIELD"
"THREE BEDROOMS"

To settle an estate this vacant bungalow is being offered for sale. Combined LR and DR is 30 ft long, modernized cabinet kitchen is range wired, 3 nice bedrooms, 3-pce bath. Full basement, O-O-M piped furnace, new wiring and plumbing. Separate garage from lane at rear and asking $9,500. Mr. Evans. EV 2-2137, EV 5-6533.

WANTED

AT LEAST 4 PROPERTIES for for VLA purchasers of ½ acre or more. DOWN PAYMENTS range from $2,500 to $4,500 down. This would mean ALL CASH to the SELLER. These are legitimate clients, the need is great. Call Ken Jensen, EV 2-2137, EV 5-6208.

4-Bedroom Executive
OAK BAY SOUTH

A most attractive 4-yr-old, 4-bedroom, family, stucco bungalow, located on one of the finest avenues in Oak Bay. Overhanging roof shelters the sidewalk as you enter the entrance hall to a large, appealing living room with raised hearth FP. Adjoining the LR is an open, bright, family dining room. Spacious electric kitchen is conveniently located off the DR. Four good-size bedrooms with ample closet space, plus central 4-pce tiled bathroom completes main floor plan. Full high basement has O-O-Matic heat and drive-in garage. Dble plumbing roughed in, also wired and plumbed for auto washer. Direct access to a landscaped, fully fenced yard for the small children. $3,500 down handles this exclusive listing. Phone Bill Korpan, EV 2-2137.

HOW OFTEN DO YOU SEE

A LOVELY TUDOR STYLED HOME (EXTERIOR) AND COMPLEMENTING MODERN INSIDE WITH THAT GRACIOUS CHARM SO DIFFICULT TO OBTAIN? SPACIOUS THRU HALL PLAN—COMFORTABLE LIVING ROOM, FORMAL DINING ROOM — BRIGHT ROOMY CABELECTRIC KITCHEN, TILED PEMBROKE BATH (4 PCES.) TWIN-SIZED BEDROOMS, FULL BASEMENT, O-O-M HEAT, BEAUTIFUL SECLUDED TREED LOT. YET CLOSE IN AND HANDY TO ALL CONVENIENCES. DON'T FAIL TO SEE THIS—YOU'LL BE PLEASANTLY REWARDED. ASKING ONLY $13,750. EXCELLENT CONSIDERATION FOR CASH.
For further information please call B. Cartwright at EV 5-6741 anytime. Northwestern Securities of Victoria Ltd.

"RETIREMENT BUNGALOW"

BLUE AWNINGS give an effective contrast against the gleaming white siding of this four-room bungalow, set among large trees on a well-cared-for lot, bordered by bulbs, shrubs and rose bushes. Located close to shops and transportation. A very convenient home with attached garage and workshop. Just the place for a retired couple. Easy to maintain and pleasant surroundings.

Full Asking Price $6950

Pose MAURICE N. SMITH
EV 5-6741, Northwestern Securities of Victoria Ltd.

QUALITY BUY OF THE YEAR

This bargain CAPE COD COLONIAL can be yours at a $2,000 SAVING if you act fast. Choice FAIRFIELD-GONZALES area with SEA VIEW and VIEW OF OLYMPICS. Large living room with fireplace, family dining room, large kitchen, 3 bedrooms and FAMILY TV ROOM, all on one floor. Telephone jacks, built-in TV antenna, and PLUMBED AND WIRED FOR AUTOMATIC LAUNDRY. Needs painting and decorating but bargain priced at only $13,950 FULL PRICE. Must be sold immediately. Call Bill Hodgson, EV 5-6741, Northwestern Securities of Victoria Ltd.

TUDOR STYLE ESQUIMALT

$7950 is the Full Price

for this snug Tudor-style home. Designed for the taste of people who like individuality. Snuggled into a big shade tree that guards this home like a massive sentinel. FRANK WHITFIELD or JACK COONEY, EV 5-6741, Northwestern Securities of Victoria Ltd.

NEAR ST. LOUIS COLLEGE
Owner leaving for Vancouver and wants an offer on his 7-roomed house, with 2 bathrooms. Fenced lot. Fronts on 2 streets. Good for large family. Only asking $6,900 on terms. Call S. Stephens EV 4-7128 or res. EV 3-7944. Douglas Hawkes Ltd.

CADBORO BAY
1 acre. Tudor-design home. Complete privacy. 7 rooms. Full basement. Oil heat. Nice view. Priced to sell at $17,000 with excellent terms. L. Wright, GR 7-1859 or office EV 2-2101.
HARRY FOSTER LTD.

$2900
2-bedroom, full-basement, oil-heated, modern, stucco bungalow; well-located. Must be sold. Good terms. Phone owner. EV 3-2540.

NEAR NEW NHA 2-BEDROOM home. Full completed basement. Many extras. 2229 Doncaster Dr. EV 4-7428.

BY OWNER—3-BEDROOM BUNGALOW basement. Low down payment. Full price, $6,300. EV 2-4987.

ESQUIMALT, 4-BEDROOM HOME, $7,300, low down payment, $70 per month, taxes included. EV 5-0462.

OAK BAY—3 BEDROOMS, AVAILable now. Private. EV 4-6297.

NEW 4-BEDROOM HOME. PH. EV 2-6093.

2968 SHELBOURNE. $9,200 CASH. Inspect March 1. EV 4-7063.

150 HOUSES FOR SALE

HERE ARE

"ARMY'S" SPECIALS

HERE'S A
GLANFORD GARDEN 3-bedroom full basement, 6 years, only $13,800 with good terms.
HERE'S A
FAIRFIELD 2-bedroom stucco bungalow on nice lot at $11,950.
HERE'S A
QUADRA AREA 2-bedroom full-basement bungalow at $7,500, easy terms.
HERE'S A
FAIRFIELD 2-bedroom full-basement bungalow at $6,950.
HERE'S A
GLANFORD 2-bedroom bungalow with 2 lots at only $6,200.
HERE'S A
CORDOVA BAY large lot, $1,350.
Further information and to view call "ARMY" ARMSTRONG at EV 5-8231 or GR 9-2855.

COLONY REALTY LTD.

NINE-MILE CIRCLE

Tired of city hustle and bustle? Then here is an opportunity to breathe fresh country air. The neighborhood has all the city facilities, but yet country atmosphere. This home is only 3 years old and is a smart 3-bedroom stucco bungalow. It also consists of large family size living room with hardwood floor, cabinet electric kitchen with dining area, spacious utility room plumbed for automatic washer. Attached carport with storeroom. Asking price of this bargain-priced home is only

$6,950

with terms. Call today—this won't last. HOMER SMITH at EV 5-6741 or GR 7-1951. Northwestern Securities of Victoria Ltd.

HEISTERMAN'S
QUALICUM BEACH

Two-bedroom modern home ideally located with 75 ft beach frontage. Included are two furnished revenue cabins with room for expansion. This immaculate home is ready for occupancy. Priced at $22,500 with $10,000 down payment, balance monthly. Please contact Reg. R. Wright, eves. EV 2-8536.

FAIRFIELD

Commission down. Close to sea. 4-bedroom older home close to schools, shops and on transportation. Repainted inside and out. Asking price $7,000, excellent terms. Call Cec Bird, eves EV 4-3422.

C. G. HEISTERMAN & CO. LTD.
1121 Blanshard St. EV 3-4161

YOUR GAIN IS VENDOR'S LOSS
ACT NOW,
TRADE FOR THIS
Up-and-Down Duplex
Fairfield, Off Cook
You Need $5400 to $5800
EQUITY IN
ANY DISTRICT
ANY STYLE
JUST CALL
GEORGE CLARK
EV 5-6741

Northwestern Securities of Victoria Ltd.

THE ROYAL TRUST CO.

Lovely location in Oak Bay. One block from the sea. Seven-room stucco semi bungalow. Consisting of a through hall, living room, guest-size dining room, 2 bedrooms, den, kitchen, 4-pce bath on main floor. One finished bedroom and space for 1 more bedroom and bathroom up. Full basement. Oil hot air heating. Drive-in garage. Duroid roof.

Price $15,500

A. E. Coles

THE ROYAL TRUST COMPANY
1305 Government St. EV 5-4236
Evenings EV 2-6732

$13,950
4 BEDROOMS

Fine well kept semi-bungalow with full basement and oil heat. Living room with FP, family-sized dining room, large kitchen. Two bedrooms on main floor with two up, plus sewing room. Can be handled with $2,500 down.

C. Walsh
GR 7-1811. Morey & Johnstone Ltd. or eve. EV 2-6835

6-ROOM BUNGALOW

$2,500 down. FAIRFIELD, CLOSE IN. Charming modernized older home. Liv rm. Fireplace, elec cab kitchen. 3 BEDRMS PLUS 1 finished in full C basement. O-O-M New Furnace. Plumbed for auto washer. Separate garage. Low taxes. Fine location. Payments $76.60. Call Mrs. M. Ramsdale, EV 3-6111 or EV 4-5835. McCandless Realty, 830 Fort.

OPEN HOUSE
SATURDAY, 2 TO 5. 1306 JOHNSON ST. SEE THIS BRAND NEW HOME. OWNER WILL TRADE FOR OLDER HOUSE OR $2,200 DOWN, FULL PRICE $11,200. THE CITY BROKERAGE, PETER BROWN OR CHRIS PLETT. EV 4-5022 OR EV 2-5097.

BY OWNER, 501 FALKLAND RD., Oak Bay, 3-bedroom, older style home on large lot. Oil heat, basement and unfinished attic. $8,000. Open to view Sunday 2 p.m. to 5 p.m. EV 2-4180.

FOR CHEAPER TAXES AND better living. See Grant and Jenkins at Langford GR 8-1728.

FOR SALE OR RENT WITH option to purchase, a small home in James Bay. Phone GR 8-6850.

DISTINCTIVE OAK BAY HOME. 2117 McNeill Ave. $12,900. Owner. EV 5-5609.

3-ROOM HOUSE, $9,450. LOW down payment. EV 5-2103.

151 COUNTRY HOMES and PROPERTIES

GLORIOUS VIEW OF SAANICH INLET

Brand new house with full basement, automatic furnace, built-in kitchen units, wall-to-wall carpet and birch panels in LR, 4 bedrooms, shake roof, plus a saving of $1,000 by buying direct from builder. Rock bottom price of $13,300 with mortgage of $9,000. For appointment, send name and phone number to P.O. Box 1176, Victoria.

49 ACRES SUBDIVIDED INTO 14 lots, Gulf Islands. Nicely sloped facing sea, some timber, lots of water, open views of Van. Island and mountains. House and buildings therein. Good boat service. Price $15,600 on easy terms. House with 6 acres, $9,150—$1,000 down.
Call R. Cox, Res. EV 3-3814
Swinerton, Stewart Clark Ltd., Phone EV 5-2481.

PRIVATE SALE — TERMS AVAILable—$15,000. Reduced if high down payt. 5-bedrm house, LR and DR, large ground-level bsmt, modern kitchen, new heavy wiring. Included on same property, 2-bedrm house. 15½ acres beautiful river property (natural swimming pool) half cleared. Paved hgwy, 5 minutes from Duncan. Phone Peter Knauer, Duncan 1421R2.

BRENTWOOD
6-room bungalow. Bright living room with stone fireplace. Dining room, cabinet kitchen, eating area. 3 bedrooms, full basement, automatic heat. Patio and 16'x32' workshop with 3-pce plumbing. Well-established garden, ¾ acre, 6 years old. Full price, $14,500. Terms to suit. GR 4-1730.

24¾ ACRES ABOUT ONE MILE south of Experimental Farm on East Saanich Road. Pastureland and suitable for subdivision. About ¼ mile road frontage. Also 4-room bungalow. $17,750. Jones & Scott. See Mr. Edwards (exclusive), call EV 3-5462, eves EV 2-9080.

SMALL, ATTRACTIVE BUNGALOW for couple, beautifully treed lots, 2 acres, 15 minutes from Victoria, close to bus. $4,500 cash or $5,000 terms. GR 9-6695. 2418 Millstream Rd.

MILL BAY SEA VIEW, 3 BEDRMS, 18'x14' living room, separate dining room. Price $9,500. Call Cobble Hill 5R3.

acres, 15 minutes from Victoria, close to bus. $4,500 cash or $5,000 terms. GR 9-6695. 2418 Millstream Rd.

WANTED
Country home, Saanich peninsula. 3-5 bedrms, 2-20 acres. GR 7-3713.

SECLUDED ¼-ACRE WATERfront lot. Ardmore. EV 5-1202.

151 COUNTRY HOMES and PROPERTIES

DEEP COVE WATERFRONT BEAUTIFUL S/W EXPOSURE

This rare and desirable property is offered for sale in 2 parcels as follows:
1. 120-ft waterfront lot, beautifully treed, boathouse on property, only $7,000.
2. 100 ft of waterfrontage with two houses. House No. 1 is a two-bedrm bungalow with FP in view LR-DR and cab kitchen. House No. 2 is a one-bedrm bungalow with a fieldstone FP in view LR, cabinet kitchen and Pembroke bath. Full price only $14,000. For full particulars call EV 5-6419.

BRENTWOOD PROPERTIES
GR 4-1141

NOW IS THE TIME TO BUY SEAFRONT HOMES. WE have 3 properties for sale from $13,000 to $108,000.
Beautiful 2 or 3-bedrm homes being built for as low as $1,000 down.
Special neat cottage with conveniences, $4,900. Low payment.

Brentwood Properties Ltd.
West Saanich at Verdier
GR 4-1141, res. GR 4-1735, GR 4-2078, GR 4-2108.

Comfort for Baby

842
by Laura Wheeler

Babies can be cool this summer — dress them in these suits. Be thrifty—use remnants.

Seersucker, nylon, light cotton are good fabrics. Pattern 842: transfer; pattern 6 month, 1 year, 18 month babies; directions. State size.

Send thirty-five cents in coins (stamps cannot be accepted) for this pattern to Laura Wheeler, care of The Daily Colonist Needlecraft Dept., 60 Front Street West, Toronto, Ont. Print plainly pattern number, your name and address.

For the first time! Over 200 designs in our new, 1962 Needlecraft Catalogue—biggest ever! Pages, pages, pages of fashions, home accessories to knit, crochet, sew, weave, embroider, quilt. See jumbo-knit hits, cloths, spreads, toys, linens, afghans plus free patterns. Send 25c.

Half-Size Culotte

9332
14½—24½

Marian Martin

Live in, lounge in, work in the most comfortable casual of all—the culotte dress! Swiftly zips up the front, keeps you looking trim and slim all day.

Printed Pattern 9332: Half sizes 14½, 16½, 18½, 20½, 22½, 24½. Size 16½ requires 5¼ yards 35-inch fabric.

Send fifty cents (50c) in coins (stamps cannot be accepted) for this pattern. Please print plainly size, name, address, style number.

Send your order to Marian Martin, care of The Daily Colonist pattern Dept., 60 Front Street West, Toronto, Ont.

Extra! Extra! Extra big Spring - Summer Pattern Catalogue—over 106 styles for all sizes, occasions. Misses, half-size, women's wardrobes, Send 35c!

151 COUNTRY HOMES and PROPERTIES

ACREAGE FOR SALE
FLORENCE LAKE RD.

8 acres. City light, water, phone. Good view overlooking lake and Highlands. Only $2,500 total. Your terms. Contact M. Russell at GR 9-5680.

YOUR OWN PLACE IN THE COUNTRY

3 acres fertile farm land 7 miles from city. Good barn for several head of horses and hay storage. Older-type 3-BR home with new O-O-M package heat.

Contact M. Russell, GR 9-5680

P. R. BROWN & SONS LTD.

DUNCAN
ON TRANS-CANADA HWY NORTH
630 FT. APPROX. 33 ACRES $12,000
650 FT. APPROX. 16 ACRES $6,000
650 FT. APPROX. 20 ACRES $7,500
OLD ISLAND HWY NORTH DUNCAN
650 FT. 33 ACRES $5,900
650 FT. 24 ACRES $3,800
C. CARPENTER, EV 4-0581; EVES. GR 7-1828;
STAN BIRCH, EV 4-0581; EVES. GR 8-1545.

Hagar & Swayne Ltd., 614 Yates St.

SOOKE PROPERTY

7-room house, 1½ acres, waterfront, $9,500

3 houses, 7 acres, view property, $18,000

8 rooms, beautiful view, $12,600

7-room older home $8,000

Contact Mrs. Goldie at Sooke 472-5436, collect, anytime.
P. R. BROWN & SONS LTD.
763 Fort St. EV 5-8425

YOU'LL FEEL LIKE A KING

In this beautifully modern 3-bedroom home with extra guest room and bath. Nestled on a well-treed lovely rocky promentory overlooking Juan de Fuca Strait and the Olympics. 200 ft waterfrontage with concrete railed steps winding down to the beach, sundeck and floodlighting, everything to delight the heart of those who love to dwell by the sea. Full price $23,500. Call Douglas Hedges, Sooke 472-5923 or 472-3192. Walter Conder Real Estate.

COUNTRY HOME
25 ACRES — SAANICH

Twenty-minute drive out Saanich way to this very substantial country home with 4 bedrms, 2½ bathrms, full basement, newish oil furnace. Lge LR, DR, den, elec kit, also lge TV rm. About five acres cleared, balance in timber. Reduced to $26,000.

J. M. Taylor, EV 4-0581; eves, EV 4-9902

Hagar & Swayne Ltd., 614 Yates St.

ATTENTION HORSE LOVERS

Five acres of level land in North Saanich. Partly wooded and completely fenced. Stable with three box stalls and a tack room. Located on Downey Rd. (See our sign).

Good Value at $5,800

Eric Graham, EV 3-7124 anytime.

BOORMAN INVESTMENT CO. LTD.
611 Fort St.

ROYAL OAK THREE ACRES

Plus large 4-bedrm home, good barn and outbuildings. O-O-M heating. Close to schools and transportation. Low down payment. Full price only $10,950. Call T. Mullen, EV 6-2996 anytime. Island Homes Ltd.

Sidney North Saanich
GORDON HULME LTD.
Sidney GR 5-1154
Open Saturdays

Your Brentwood Realtor
PRICE DAVIES AGENCIES
GR 4-1412 GR 4-1893

152 APARTMENTS FOR SALE

OAK BAY WATERFRONT
Co-operative Apartment in modern waterfront block, large living room, dining space, 2 bedrooms, den, large garden and private beach. First time offered for sale. Adults only. $21,500.
Please call Mr. Custance, EV 5-2481, Eves. EV 6-2345.
Swinerton, Stewart Clark Ltd.

153 WANTED TO BUY HOUSES

THE WEAKER SEX

Yes, they call us the weaker sex, but before a man buys he will be heard to say "It's up to the little woman." So, ladies, let me sell your home, as being a gal I know the kind of home the "little woman" is looking for. Phone Shirley Aldsort at EV 6-3231. COLONY REALTY LTD.

URGENT

Have out-of-town client with cash wishing to buy 2 or 3-bedroom house up to $12,000 in Oak Bay or any good area. Also client for a 3 or 4-suite apartment needing repair in James Bay or Fairfield, reasonable. Call Del Hoegi, EV 5-9765, Fairfield Realty.

Mr. Seller:

My client phoned again to see if I had found a nice house for her. She wants a modern oil-heated 4½ or 5-room bungalow about $11,000. Is yours for sale?
C. Vining, EV 2-2101. GR 9-3798
HARRY FOSTER LTD.

I HAVE A BUYER

for a home with a mother-in-law suite. Yours may be the one. Phone now, GEORGE CLARK, EV 5-6741, Northwestern Securities of Victoria Ltd.

HAVE CLIENTS

That want 2 or 3-bedroom home, down payment from $1,000 to $2,000 approx. Call Mr. Wong, EV 5-2436 or GR 9-6369. Byron Price, 1314 Quadra.

WANTED IN OAK BAY
1. Prefer Willows area or north of Ave. 2 bedrms on good-sized lot.
2. Small duplex, conversion all right if well done. Small grounds, good location.
3. 2 or 3-bedrm house with bsmt, ste.
4. House suitable to operate business from with store front or suitable to convert, tourist line on Pat Bay Highway or Shopping centre.
5. Gordon Head or Cadboro Bay, 3 bedrms, up to $15,000.

Please call Swinerton, Stewart Clark Ltd. EV 5-2481; eves., EV 6-2345

"M. L. S."
Multiple Listing Service
DOESN'T COST MORE
IT OFFERS MORE
More listings for the buyer, more ready-to-buy prospects for the seller.
34 Members at Your Service
MULTIPLE LISTING SERVICE
EV 2-2225 1216 Broad St.

RETIRED COUPLE
$12,000 CASH. CLIENTS ANXIOUS TO LOCATE A NEWER, 2-BEDROOM, FULL BASEMENT HOME. PREFER SEP. DINING ROOM. MUST BE IN OAK BAY, FAIRFIELD OR UNIVERSITY AREA. PHONE MR. KORPAN EV 2-2137 OR EVES. EV 2-2302. WESTERN HOMES LTD.

I WILL BUY YOUR 2 OR 3-BEDroom home immediately for cash if it's suitable for rental purposes. For fast action call my agent, Ellwood Naught, at Newstead Realty Ltd., EV 2-8117 anytime.

NO LISTINGS WANTED.
ALL CASH IMMEDIATELY up to $12,500 for your 1 OR 2-BEDROOM OAK BAY OR FAIRFIELD HOME if suitable. Call D. Holden EV 6-3271 or GR 7-2594. QUICKLY. COLONY REALTY LTD.

I WILL BUY YOUR 2 OR 3-BEDroom home immediately for cash if it is suitable for rental purposes. Call my agent, Mr. Bill Hodgson, for immediate inspection. EV 5-6741. Northwestern Securities of Victoria Ltd.

153 WANTED TO BUY HOUSES

Fairfield—Oak Bay
$10,000 - $12,000

A good 5-room home required for GENUINE CASH CLIENT. This is NOT a request for a listing. Inquiries ARE considered CONFIDENTIAL. Call Mr. Yells at EV 2-2101, res. EV 3-5059.

HARRY FOSTER LTD.

9 SALES

Yes, I had nine sales since Jan. 1 and I have run out of saleable homes. In fact, I'm desperate for good 3 and 4-bedroom homes. Why not list with me for quick action. I'm available anytime for advice to you as to the best and quickest way to sell. Call EV 4-8126 anytime, ask for J. M. Molyard. Pemberton, Holmes Ltd.

TIME'S A-WASTING—

Spring is almost here and we need your listing right NOW. CLIENTS WAITING for 2, 3 and 4-bedroom homes. Call

LEACH & SPARKS

EV 3-4117 GR 7-4510 EV 5-5801

TWO-BEDROOM HOUSE, MODERN, ½ acre or more, suitable for VLA. GR 9-4355, GR 9-6175.

154 PROPERTY FOR SALE

GLORIOUS PANORAMIC

View Lots, Triangle Mt., overlooking sea, mts and city, ¾ acre, treed, easy terms. Priced at

$2500

ESQUIMALT LAGOON

Unobstructed sea view, cleared slope, 104.7' frontage. Easy terms. Full price.

$3500

RUTH E. HUTCHESON
EV 4-9618 - GR 5-3336

C. N. Montague Co. Ltd.

LOTS OF LOTS

Carey Rd, close in	60x110	$1,250
Cedar Hill-Mt. Douglas High	56x122	$2,100
Gordon Head, secluded	74x135	$2,200
Cadboro Bay, secluded	80x156	$3,000
Marine Drive, sea view	81x135	$3,250

Consult a leading authority on what's what on lots. Call Terry Fortune, The Lot Man, at Morey & Johnstone Ltd., GR 7-1811 or res. GR 7-1229.

HAPPY VALLEY

Very nice ½-acre building lot on Flatman Road just up from store. Price $1,600 on terms.
Call Mrs. Hartt
at EV 5-8435, 24-hr service
P. R. BROWN & SONS LTD.

LOT

On sewer. Nice locality and well treed. Full price $1,600. Call Mr. Davies, EV 5-8794 anytime. Douglas Realty Ltd.

HIGH VIEW LOCATION
3/4 ACRES

Very desirable setting for fine residence, with backdrop of arbutus, dogwood and some fir. Well-constructed barn and considerable building materials included in the full price of $3,500.

ALSO

Wooded acre of high land near Observatory Hill. Good road. Power available.

Both above exclusive with Mr. Crow, EV 5-3481, GR 9-7417

Swinerton, Stewart Clark Ltd.

NORTH SAANICH
Waterfront, 3 acres, panoramic sea view, $11,000.
Water view, 12 acres, ideal future subdivision, $13,200.

SOOKE
6.59 acres on proposed new highway, $2,980.

D. D. Carmichael,
EV 3-7124 anytime

BOORMAN INVESTMENT CO. LTD., 611 FORT ST.

GORDON HEAD, CASA MARCIA Rd. 75' $1,950. Gordon Head Rd., sewer area, $2,300. North Douglas, Chesterlea subdivision, several severed lots here, $1,500 to $2,300. Esquimalt lot 80'x90', $1,650. For further information call Leonard Thomas at Douglas Hawkes Ltd., EV 4-7128 or res. EV 3-5695.

200 FT. WATERFRONT
Gordon Head, 1.16 acres, secluded. Glorious site for contemporary home. $8,900; $3,500 cash, balance $60 month at 6%. Act fast for this. Mr. Richardson or Mr. Wood, Ph. EV 5-6741. Northwestern Securities of Victoria Ltd.

QUEENSWOOD
Building lot, 2.05 acres. Nicely treed. Easy terms, $6,500.

Waterfront
Nice level lot, 104x150. Municipal water available. $7,500. Call Mr. Hutchinson, F. N. Cabeldu Ltd., EV 3-7174.

ELK LAKE DISTRICT
Exceptionally good piece of land, 2¾ acres on city water, 200 ft. frontage on blacktop road. Only a few minutes from shops and schools. Asking $4,500. Call J. Fidler, EV 5-6741, anytime. Northwestern Securities of Victoria Ltd.

ESQUIMALT LOT
60'x142'. High location, sea view, 2 minutes to schools, shopping centre. Close to arena. For quick sale, asking price only $2,900. Call now, STAN ROZYLO, EV 5-6741, Northwestern Securities of Victoria Ltd.

ROCKLAND AREA
Choice building lot on St. Francis Wood, $2,000.

ALDERLY RD. VIEW LOTS
4 large lots 72'x140' each, $2,750.
Swinerton, Stewart Clark Ltd.
EV 5-2481 Evenings EV 6-2345

APARTMENT SITE
Three-quarters of an acre. Near Parliament Buildings. Apartment zoned. Present buildings will show reasonable return. Asking $18,000. Mr. Wallace, B.C. Land & Investment Agency, 922 Government St.

WATERFRONT
Choice Ten Mile Point half acre facing south, 125 feet frontage. Excellent building location, providing good privacy. All utilities. Exclusive with Mr. Hamilton, eves. GR 7-1305. F. N. Cabeldu Ltd. EV 3-7174.

SEWERED LOTS
Good for NHA, Tax120, only $250 down. Balance on your terms. Price $2,250 each. Call S. Stephens, EV 3-7944. Douglas Hawkes Ltd., EV 4-7128.

GORDON HEAD, WIDE FRONTage, fully serviced lots, from $1,750. $100 down, easy terms until you build. NHA loans available. Phone EV 2-2321, res. EV 4-7826.

4 LOTS, CORNER BURNSIDE AND Washington, next to railway, 242 ft. on Burnside Road. Zoned for multiple dwelling. Ideal spot for warehouse. $7,000. GR 9-4237.

LOT 66x187 IN ESQUIMALT LAgoon area with evergreen trees. $1,950. Terms. Call JUNE HARPER EV 5-6741, Northwestern Securities of Victoria Ltd.

ONE—SEWERED DUPLEX LOT $1,300. Close to buses and stores. Call I. BODELL at EV 5-6741 or EV 5-5695. Northwestern Securities of Victoria Ltd.

NEXT TO 975 MADDISON. NICE level lot with plenty of fruit trees and thousands of bulbs. Aksel Petersen, Northwestern Securities of Victoria Ltd. EV 5-6741 anytime.

LOVELY HIGH ½ ACRE LOT WITH view. Can be VLA. Lake Hill. Ted Chartres. EV 5-6741. Northwestern Securities of Victoria Ltd.

TWO ADJOINING LOTS, 60'x124', Wilkinson Road area. $1,300. Phone GR 7-1837.

LOT, 156'x120', CORNER OF SIMON Rd., Martha Crescent. What offers? EV 6-2327 after 5 p.m.

CHOICE N.H.A. APPROVED LOTS. Lovely view. $1,450-$1,650. Terms. Write Victoria Press Box 111.

DESIRABLE, ¼-ACRE LOT, 3 bearing pear trees, 5 minutes to Oak Bay golf course. EV 2-9404.

2 LOTS 100x300, CLEARED, GOOD soil, $700 each. Colwood district. Ph. EV 2-7923.

LARGE TREED LOT BORDERING Elk and Beaver Lake Park. $1,050. EV 4-0162.

SEA VIEW LOT, ALOHA AVE., Esquimalt Lagoon, $2,000. EV 2-4487.

WATERFRONT LOT $3,950. OWNER N. Liberto. EV 3-7214.

COLWOOD LOTS — LANGHOLME Drive. Your terms. GR 9-2128.

154 PROPERTY FOR SALE

**"GEORGIA

Two Thefts

Watches Cash Stolen

Early-rising burglars smashed windows at Little & Taylor Jewellers, 1209 Douglas, and Goodwill Enterprises, 560 Yates, before dawn yesterday and made off with some watches and money.

SMALL ROCK

Three watches with a total value of $75 were lifted from the window of the jewelry store after the showcase had been cracked with a small rock.

Police were alerted when a janitor spotted the break a few minutes before 8 a.m.

THROUGH DOOR

A large safe was trundled out the back of Goodwill Enterprises, where entry had been gained through a door. The safe was cracked and a cash box containing $186.78 was stolen.

Thank You, Judge

NANAIMO —The judge wished the accused good luck in assize court Friday and the accused said thank you for a "light term" of three months in jail.

Donald McLeod, former salesman for Canadiana Kitchenwares of Victoria, was sentenced to three months and fined $500 or another three months on four charges of theft by conversion.

RESTITUTION MADE

Defence counsel Alan Bigelow said complete restitution has been made and McLeod has quit selling and plans to take up farming in Dawson Creek, where his wife and four children live. Bid for a suspended sentence was rejected.

However, Mr. Justice Craig Munroe gave McLeod until April 15 to pay the fine and said: "I am convinced you will not transgress the law again and I wish you good luck in the future."

Too Controversial

Peace Essay Vetoed

DUNCAN — Cowichan school board has refused, for the time being, to promote an essay contest for secondary students on the topic "Why Canada needs a peace council," because the sponsoring Canadian Peace Research Institute is too controversial.

"We should wait until this group is on its feet," said trustee Stanley Holgate. "We shouldn't jump before we know what we are jumping into."

Joe Frumento and other trustees felt there was nothing wrong with co-operating with the local chapter, but the majority approved a motion for further investigation by district schools superintendent A. D. Jones.

Hundreds Defy Cold For John D

EDMONTON (CP) — Prime Minister Diefenbaker arrived last night for closing sessions of the Alberta Conservative convention.

A couple of hundred party supporters were at the airport for his arrival in 20 below-zero weather.

Witness Police Disagree

TORONTO (CP)—A policeman and a witness told conflicting stories Thursday during a judicial hearing into a rabbi's complaint of police brutality.

Const. Ernest Fast said that, after arresting Rabbi Norbert Leiner of New Jersey, he telephoned a David Moseson to confirm the rabbi's identity.

Mr. Moseson testified he received no such call.

In fact, he said, since the incident concerning the rabbi occurred on the Jewish sabbath, neither he nor his wife —both orthodox Jews—would answer the telephone that day.

Rabbi Leiner, 29, claims police mistreated him when they arrested him on a vagrancy charge.

Veterans Discuss Reunion

Artillerymen of the First World War, who left here 46 years ago with the 62nd Battery and 15th Brigade Ammunition Column, CFA, met this week to discuss plans for their biennial reunion.

They will gather in the Ingraham Hotel Saturday night, May 19, and will notify their comrades who live in other parts of Canada and the U.S.

PTA Told:

Salacious Books Community Issue

The threat of salacious literature can best be attacked at the community level, Greater Victoria Parent-Teacher Council was told last night.

Regional PTA representative for South Vancouver Island, Mrs. A. B. Thompson, said investigations have proved this the best method of attack.

She said the National Parent-Teacher Federation last year had urged every individual in schools, homes and PTAs to promote an interest in decent literature and be alert to the danger of obscene books.

A request that the federal justice department establish effective control at the national distribution level had been turned aside, Mrs. Thompson recalled.

UP TO THEM

She said Justice Minister Davie Fulton told the National Parent-Teacher Federation it was the responsibility of each community to control distribution of salacious literature.

New Evidence Given As Gaglardi Appeals

KAMLOOPS (CP) — Highways Minister Gaglardi Friday opened his appeal in County Court against a careless driving conviction and new evidence was presented in the form of photographs.

The minister was convicted in late December of a charge of driving without due care and attention after an RCMP constable testified the minister had passed him on a curve and had driven at speeds up to 90 miles an hour near Savona.

Mr. Gaglardi was fined $75 and his driver's licence was suspended for three months. He has been without a licence since Jan. 2.

Evidence presented by the crown to Judge Gordon Lindsay were photographs and a blueprint of the blind left hand curve at which the driving incident was said to have taken place and resulted in the charge against the minister by RCMP Const. D. M. McLay.

Lawyer Trial Set March 1

VANCOUVER (CP) — Vancouver lawyer Ian Sutherland, who returned home after a mysterious three-month disappearance last October, was remanded until March 1 Friday when he appeared in police court on a charge of stealing $8,000 from a client.

Sutherland also faces a civil suit in Supreme Court initiated by Mrs. Winnifred Mary Forbes of Victoria who seeks to recover $57,000 she said was paid to Sutherland for property she had sold.

Hudson's Bay Company.

INCORPORATED 2?? MAY 1670.

Open 9 a.m. to 5.30 p.m. Open Friday 9 a.m. to 9 p.m. Dial EV 5-1311

FEBRUARY SALE DAYS

Continue Saturday

Your opportunity to pocket the savings on dozens of specials throughout the Bay

SHOP BY PHONE DIAL EV 5-1311

Save on famous Middlecoff Set Autographed Golf Clubs

Sale 49.99

On CDP, nothing down, $5 monthly

Beginners or experts will love this fine set by Wilson of No. 3, 5, 7 and 9 plus putter and No. 1 and 3 woods. The woods have famous strata bloc head and all have flex action shaft with reminder grip of perforated calfskin. You'll also enjoy the sand-blasted face of the irons to give that added wallop!

20% off Wilson's Clubs and Blue Ridge, Signature Sets

Here's a chance to have 1961 models of Wilson, Sam Snead and Blue Ridge in both men's left and right-hand sets. Blue Ridge set of 3 woods. Reg. 38.85. Now 30.00

Middlecoff Signature irons, full set 2-9. Was 115.90. Now 99.00

And Middlecoff Signature woods, full set 1-4. Was 79.90. Now 69.00

The BAY, sporting goods, lower main

Hudson's Bay Company.

INCORPORATED 2?? MAY 1670.

Open 9 a.m. to 5.30 p.m. Open Friday 9 a.m. to 9 p.m. Dial EV 5-1311

Special repeat offer! 1847 Rogers Sale of "Daffodil" Silverware Sets

50-pce. set SALE 59.95

Chest $16 Extra

Here is your opportunity to save 37% on a beautiful, gleaming set of silverware, regularly priced at 95.50 open stock. The manufacturer, 1847 Rogers Brothers, has decided to reduce the number of patterns and discontinue the lovely "Daffodil." You have the savings as a result! Buy the complete set or just the pieces you want in open stock.

Save 33⅓% on open stock "Daffodil" pattern pieces now!

Coffee Spoons	67c	Oyster Forks	1.33	Cold Meat Fork	2.83
Regular Teas	67c	Dinner Knife	2.17	Gravy Ladle	2.83
Small Teas	67c	Butter Spreaders	1.33	Pickle Fork	82
Soup Spoons	1.33	Berry Spoons	2.83	Pie Knife	4.50
Dinner Forks	1.33	Butter Knife	1.83	Sugar Spoon	1.83
Salad Forks	1.33	Cake Breaker	2.83	Table Spoon	1.83

The BAY, silverware, main

Full colored assortment of Sport Shirts for men

Sale 3.99

You name it, and our sport shirt department has it among their wide assortment of colors and patterns! Sanforized for extra washability in a complete range of sizes. S.M.L. and XL.

The BAY, men's furnishings, main

Pre-blocked Fur Felts to emphasize the slim look

Sale 8.99

Genuine top quality pre-blocked fur felts in popular new styles to emphasize the slim look for men. Ensemble completing shades of olive, dark grey, black, grey and brown in sizes 6⅞ to 7½.

The BAY, men's clothing, main

Sale of boys' sturdy leather moccasin-toed Oxford Shoes

Sale 3.99

These sturdy shoes for school or play have quality leather uppers, Biltrite composition and rubber soles for longer, dryer, quieter wear. Black and brown. Sizes 4-6. Reg. 5.95

The BAY, shoes, main

Use your PBA (Permanent Budget Account) — Pay Nothing Down

Island Edition

Duncan Bureau
Chamber of Commerce Bldg.
Phone Duncan 1600

The Daily Colonist.

Island Outlook: Clear, Cold
(Details on Page 3)

Vancouver Island's Leading Newspaper Since 1858

No. 63–104th YEAR | VICTORIA, BRITISH COLUMBIA, SATURDAY, FEBRUARY 24, 1962 | 10 CENTS DAILY 14 CENTS SUNDAY | 24 PAGES

Smallpox Carrier Fined for Deaths

MANNHEIM, West Germany (AP) — Dr. Joseph Krump was ordered to pay $250 toward cancer research after he was convicted of having infected 18 persons with smallpox, two of whom had died.

His crime: Not getting vaccinated before a trip to India.

Phone Parley Seals Doom Of K's Summit

(From UPI, AP)

WASHINGTON—President Kennedy, after a trans-Atlantic telephone conference last night with British Prime Minister Macmillan, sent Nikita Khrushchev a firm rejection of the Soviet leader's second bid for a summit conference next month.

Officials said Kennedy told Khrushchev that his lengthy argument, as stated in a message to the president Thursday, for opening the 18-nation disarmament conference in Geneva March 14 at the summit level was no more acceptable than it was when Khrushchev first made the suggestion 12 days earlier.

Macmillan is understood, according to information reaching here, to have urged the president to maintain the same broadly flexible attitude toward a possible East - West summit meeting in the spring which the two Allied leaders had indicated to Soviet Premier Khrushchev in earlier messages.

Apparently Macmillan was concerned about the fast and sharp reaction from the state department Thursday night to the Khrushchev letter to Kennedy.

The Kennedy response as drafted is reported to hold firmly to the view that disarmament negotiations in the 18-nation committee which meets at Geneva March 14 should be opened by foreign ministers rather than by heads of government.

DEFINITIVE REPLY

The main concern of the two Western leaders now, informants said, is to obtain from Khrushchev a definitive reply on their proposal for the opening of negotiations at the foreign ministers level.

'Professionals' Take Over City Centenary

Birthday Bill: $34,000

By TED SHACKLEFORD

A U.S. company known throughout the entertainment business for promotion of community pageants and celebrations was hired yesterday for $34,000 to take over Victoria's centennial program for 24 weeks.

Decision to hire the John B. Rogers Company was made in minutes by Victoria's centennial advisory committee after company spokesman Sam Gregg had presented a 40-page report analyzing the present centennial program and detailing what his company feels it can do to help.

Program details, Page 13

For its money, the centennial group will get:

- The services of a professional manager-publicity director for the 24-week period.
- An eight-day "climactic" program featuring an historical pageant, fireworks display and street dances.
- A detailed analysis of costs and income showing how the events in the "climactic period"—together with city and provincial government grants—can recover the company's $34,300 fee and make about $10,000 profit.
- A professional script for the pageant based on Victoria's history.
- Services of a theatrical producer for eight weeks and an associate director for six weeks to cast, rehearse and stage the pageant.
- Use of 700 costumes for the actors, together with special stage backdrops and props.
- Professional direction and help in the staging of centennial events already arranged.

To the company's flat fee of $34,300 the centennial group will add the $1,000 fee Mr. Gregg has charged for his three-week survey.

Adoption of the report by the committee was also the death knell for the group—one of the major recommendations in the report was formation of a non-profit corporation to stage the celebration.

TAKE OVER WORK

Steps were initiated at yesterday's meeting to form a Victoria Centennial Celebrations Society to take over the work that has been done by the city-appointed committee.

At a special meeting of city council Tuesday afternoon, council will transfer its grants from the committee to the society.

* * *

Socred Belles

Stars of Gay Nineties skit at annual conference of B.C. Social Credit belles last night were these wives of well-known party members. From left, Mrs. J. Donald Smith, Mrs. W. A. C. Bennett, Mrs. W. N. Chant and Mrs. Waldo Skillings.—(Colonist photo.)

* * *

And Away She Stays

Splash went champagne as Mrs. J. C. F. Stewart, wife of president of Vancouver Tug Boat Co., broke bottle over bow of VT 118. Guests at the launching held their breath a sharge began to move slowly down Yarrows ways—then stopped. Nothing further happened, even when the quartet of sturdy harbor tugs shown straining at the towlines were reinforced by a larger towboat. Guests drifted off to reception and shipyard officials began making plans to jack up barge, re-grease ways, and try again.—(Ryan Bros. photos.)

Part of Nation-Wide Hike

Local TCA Fares Going Up April 1

Fares on Trans-Canada Air Lines' Victoria-Vancouver-Seattle service will be increased April 1, a company spokesman said last night.

On the Victoria-Vancouver leg, one-way fares will go up $1 and return fares will increase $2. New fares will be $8 one way and $16 return. Local officials didn't know last night how the present one-day return fare of $8 would be affected.

OTHER ROUTES

Similar increases will apply on the Victoria-Seattle and Vancouver-Seattle legs.

One-way fare on the former will be $10 and round-trip will be $20. Vancouver-Seattle will be $12 one-way and $24 return.

Announcement of a nation-wide increase in fares was made yesterday by G. R. McGregor, president of TCA.

He said the increase is a result of serious losses suffered by the company last year.

Argue in Fold

Liberals Greet New Recruit

OTTAWA (CP) — With public blessings from Liberal Leader Pearson and the caucus of Liberal MPs, Hazen Argue Friday became a Liberal MP and declared the party's policies now represent those for which he stands.

At a press conference ending Mr. Argue's six days without official political attachment, Mr. Pearson and Mr. Argue read prepared statements announcing Liberal status for the former parliamentary chief of the CCF-New Democratic Party group.

"The members of the parliamentary Liberal caucus met this afternoon and extended him an invitation to join them," Mr. Pearson said. "We will be glad to have him with us."

Mr. Argue, expressing his pleasure at the caucus decision, added:

"I want to make clear that in joining the Liberal party I have asked no special consideration, nor have I been offered any. I have merely said I am prepared to serve as a loyal member of the party. I am delighted to learn that my offer has been accepted."

NO OBJECTIONS

Both men faced reporters and photographers in the Liberal caucus chamber where a few hours earlier the Liberal MPs and senators had accepted Mr. Argue. Mr. Pearson said no member of the Liberal caucus expressed any objection to Mr. Argue.

Under questioning later, Mr. Argue maintained that no one initiated the preliminary moves that culminated in his defection from the NDP and adherence to the Liberals.

He had had talks with Saskatchewan Liberal Leader Ross Thatcher (who himself quit the CCF for the Liberal Party) one day while both were having their hair cut.

No Licence for Week, Lesson for Careless

NANAIMO — A one-week driver's licence suspension may force a young Departure Bay man to do some walking, and that might do a lot of good, Magistrate Lionel Beevor-Potts said in police court Friday.

He ordered the suspension after Roger Andrew Burk pleaded guilty to careless driving, to "teach him a lesson."

Secret U.S. Report / *Planes Act as Booster*

Red Pilots Launch Satellites?

WASHINGTON (AP) — Some government analysts believe the Soviet Union has developed a system of launching intercontinental missiles, spaceships and satellites from manned rocket-planes. Such a system would have great military significance.

The experts' conclusions were made public Friday after having been kept secret for nine months. Their accuracy is not fully accepted by the government.

According to a 160 - page report prepared by intelligence analysts, there is good reason to believe that two manned rocket - planes attached to opposite sides of a powerful rocket engine have been used as the first stage in a number of Soviet space shots.

If the theory is correct, the planes were freed from the larger rocket near the fringes of space and were flown back to earth by their pilots. The second stage rocket then continued into space, boosting a third stage which eventually completed the flight on its own.

'Tell the Voters'

Tory achievements of past five years will win government another term in office, but must be stressed because "voters' memories are short," Defence Minister Harkness warned party members yesterday.

Youthful Addicts Growing Menace

VANCOUVER (CP) — Young Canadians are becoming "more and more involved" in drug addiction, the royal commission on health services heard Friday.

Dr. Robert Halliday, executive director of the Narcotic Addiction Foundation of British Columbia, told the commission there are at least 200 addicts in Vancouver under the age of 20. The count might go two or three times that high if all cases were reported.

Some have been addicted for four and five years, he added.

Dr. L. E. Ranta, president of the foundation—only voluntary group of its kind in Canada—said that of 209 new patients recorded in the last annual report, nearly half had become addicted before age 20.

Inside Today

	Page
Bridge	20
Comics	10
Crossword	19
Financial News	11
Garden Notes	10
Names in the News	3
Social	14, 15
Sport	8, 9
Television	17
Theatres	7

UN Acts on Territory

Belgian Trust Freed July 1

UNITED NATIONS (CP) — The United Nations General Assembly set next July 1 as the tentative date for independence for Belgium's African trust territory of Ruanda-Urundi.

A resolution to this effect was passed Friday night by a vote of 55 to 0 with the 10-nation Soviet bloc and Iraq abstaining.

At that time it will receive the report of a five-member commission that is to visit Ruanda-Urundi in the meantime.

After the vote was taken the 104-nation body closed the second part of the session.

The General Assembly failed to come to a decision on the composition of a special committee it resolved two months ago to create to make an on-the-spot study of conditions in South West Africa.

Looks Like Sensible Solution to Thorny Problem, Says Mayor

Hiring of the John B. Rogers celebrations specialists to take control of Victoria's centennial celebrations "looks like the sensible solution," Mayor R. B. Wilson said last night.

"With their experience and ability we think we will have a very successful centennial celebration.

"The basic program prepared by the centennial committee has been vindicated and the historical pageant planned by the Rogers company will be an inspiration to everyone."

Ald. Michael Griffin, who first suggested that professional help should be sought, said he is convinced the centennial committee did the right thing in hiring the firm.

"I am delighted that the committee has seen fit to accept the report in its entirety and have agreed to take on the firm.

"I am convinced we did the right and proper thing. From here on out this is going to move with vigor and vitality."

Ald. Geoffrey Edgelow, chairman of the centennial committee, was not available for comment last night, but during the committee meeting yesterday he praised the report highly and complimented the Rogers company's representative, Sam Gregg.

Players like these made First Presbyterian and First United Church clubs the powerhouses of city basketball years ago. At left is one of first church teams in 1916, with church building chairman J. G. Brown. Left to right, Harry Charlesworth, Peter McKechnie, Mr. Brown, Harry Sargison, Al Foreman and John Perry. At right, Bob Whyte poses with one of many teams he coached to championships. Stars of 1920 were Dorothy Aird, bottom left; Lil Christie, middle left; Bessie Forbes, top left; Betty Harkness, top right; Mary Hannen, middle right, and Buddy McKinnon, bottom right.

* * * * * * * * *

How Basketball Memories Began

* * * * * *

Hundreds Learned Game in First United Church Gym

By JIM TAYLOR

In 1915, when a game called basketball was beginning to catch on in Victoria, officials of the new First Presbyterian Church forsook their plans for a swimming pool and built a gymnasium instead.

They didn't know what they were starting. They probably would have laughed at the idea that the little gym, with its cramped quarters and low ceiling, would produce most of the finest basketball players in Victoria and in Canada for the next 47 years.

But that's the way it worked out, and next Wednesday at 8 p.m. some 500 or more graduates of the First Presbyterian-First United Church will gather at the church Fellowship Hall to swap basketball memories, circa 1920.

It would be impossible to list everybody who played on those church teams. Alderman Mrs. Lily Wilson was one, Waldo Skillings another. Randy Turvo and Joe Ross, both teachers here today, played on First United teams, as did Dr. Art Webster, Fred Bartholomew and Bessie, Tommy, Norm and Gordon Forbes.

There was Bob Whyte, whose name is legend in local basketball, and Isobel Crawford, one of the best women players in the 20s. Dave and John Foubister were there, and Angus and Archie McKinnon, the Patricks, Ernie Peden and hundreds of others.

Officials have issued a blanket invitation for any former church players to attend Wednesday's reunion. They couldn't reach them all.

The reunion is part of celebrations of the church centenary, and a great deal of preparation has gone into it. Slides showing former church players in action will be screened, and some of them will step up and reminisce.

They should have quite some stories to tell.

Like the time Elizabeth Forbes took a first United Girls team to play a game in Duncan in the early 20s. The girls took the floor in shorts instead of the usual bloomers and middy blouses, and half the crowd walked out.

Or the game on Jan. 18, 1930, when the First United Cardinals beat the Baptists, 80-2.

This was not basketball as it is today, but First Presbyterian and First United teams dominated the growing sport in Victoria. Sometimes they even posted shutouts, like the night in 1916 when the ladies' intermediates beat Congregationalists, 10-0.

In the 1920s, Bob Whyte's teams were winning everything, and a 1921 paper made headline news of the fact that the First Presbyterian ladies lost for the first time in three years.

The church teams kept on winning, and are still at it today, although the church leagues don't draw the fans as they used to.

Today there are 150 boys and about 50 girls playing for First United in church leagues, taught by coaches like Busher Jackson, Ollie Goldsmith, Howie Tooby, Paul Beere and Harold Turner, many graduates of these same leagues.

They play in the new Fellowship Hall, built in 1955. Some of their fathers and mothers, and even some grandparents, were part of the church teams before them.

The First United basketball story grows with the years, producing the players that go on to star on city high school teams. The kids play, and come back to coach those who follow.

The swimming pool isn't really missed.

Sweden Might Stop Professional Boxing

STOCKHOLM (AP) — Professional boxing may well be banned in Sweden after a controversial decision by the Swedish Boxing Federation.

A liberal legislator, Yngve Hamrin, has asked parliament for an all-out ban on pro boxing in Sweden. The motion may well be carried.

Polling lawmakers Friday, Stockholm papers said odds for a ban are 50-50.

In the background on the heated debate on pro boxing is an SBF decision last Tuesday night allowing light heavyweight Lennart Risberg to retain his licence despite a serious eye ailment.

The ailment is believed to have been caused either in Risberg's bout against Willie Pastrano of Miami, Fla., here last summer or when his retina was pierced by a stone splinter at home. The whole future of pro boxing in Sweden may hinge on the outcome of Risberg's eye injury in his coming fights.

He is scheduled to meet Britain's Rupert Bentley next Friday in his first fight in eight months.

Saskatchewan Leads Western Rink Sweep

FINAL STANDINGS

	W	L
Saskatchewan	10	0
British Columbia	8	2
Manitoba	7	3
Alberta	6	4
Quebec	5	5
Nova Scotia	5	5
New Brunswick	4	6
Ontario	4	6
Northern Ontario	3	7
P E Island	3	7
Newfoundland	0	10

HALIFAX (CP)—Saskatchewan has won the Canadian school boys' curling championship for the eighth time since 1950.

Mike Lukowich and his rink from Speers, considered the foursome to beat from the start, Friday completed the 11-rink, round-robin final by winning their ninth and 10th games for an unbeaten record.

Dethroned British Columbia, represented this year by a Salmon Arm rink skipped by John Munro, finished second with an 8-2 record. Munro lost only to Saskatchewan, on the first draw, and to Manitoba, on the seventh draw.

EXTRA-ENDERS

Munro made it into second place yesterday be taking a 9-7, extra-end win from Prince Edward Island on the last draw after Alberta had gone an extra end to nip Manitoba, 8-7, on yesterday's first draw.

Final standings reflected the superiority of Western Canada curling which is shown every year in the men's Canadian final. Manitoba was third with a 7-3 record and Alberta fourth at 6-4.

The four Western provinces had a combined 31-9 record and only three of their defeats were by Eastern rinks.

Saskatchewan clinched matters on Friday's first draw, breaking open what had been a tough game with Northern Ontario by scoring five on the seventh end and eventually winning by 12-4.

The new champions had a bit of a letdown following their clinching win but came on in the late ends to preserve their unbeaten record with a 7-6, extra-end win over Quebec.

Curling with the 18-year-old Lukowich, successful in his second try, were Eddie Lukowich, Doug McLeod and David Moore.

Canucks Surprise Los Angeles Club

VANCOUVER (CP)—Barrie Ross scored two goals, his 28th and 29th of the season, in leading Vancouver Canucks to an impressive 5-3 victory over Los Angeles Blades in a Western Hockey League game before 2,500 fans here Friday night.

The win was only the fourth in Vancouver's last 22 games and left the Canucks in last place in the league's northern division. Los Angeles is in third place in the southern division and needed a win over Canucks to strengthen its hold on the last playoff spot.

Other Vancouver scorers were Duane Rupp, with his first of the season, Phil Maloney and defenceman Les Hunt. Hunt's goal came on a 70-foot shot into an open net at 18.59 of the final period with Los Angeles goaltender Marcel Pelletier on the bench in favor of an extra forward.

Danny Belisle, Willy O'Ree and defenceman Ralph Keller scored for the Blades, who were outshot 50-33.

In Edmonton, the Flyers defeated Portland Buckaroos 2-0 before 4,700 fans.

Flyers scored both their goals in the third period.

PORTLAND 0, EDMONTON 2

FIRST PERIOD

No scoring.

Penalties: Hynes 4.39, Young 6.11, Schmautz 7.24, Minnik 6.24, Jones 7.14, Matthews 10.37.

SECOND PERIOD

No scoring.

Penalties: Young 10.01, Lowrey 13.34.

THIRD PERIOD

1. Edmonton, Dejordy (Joyal, McNeill) 4.52.

2. Edmonton, McNeill (Joyal, Kennedy) 15.27.

Penalties: Young 1.07, Messier 8.32, Kennedy 17.38.

Shots:

Edwards	9	8	4	—21
Bouvert	8	22	20	—50

LOS ANGELES 3, VANCOUVER 5

FIRST PERIOD

1. Vancouver, Maloney (McCusker, Ford) 10.41.

Penalty: Picard 9.34.

SECOND PERIOD

2. Vancouver, Rupp 9.04.

3. Vancouver, Ross (McCusker) 9.37.

4. Los Angeles, O'Ree (Slater, Carmichael) 19.43.

Penalties: Burega 1.11, Picard 4.00.

THIRD PERIOD

5. Los Angeles, Belisle (Keller, Pappagallo) 7.41.

6. Vancouver, Ross (Chevrier, Ford) 10.22.

7. Los Angeles, Keller (Maxwell) 14.02.

8. Vancouver, Hunt (Maloney) 18.59.

Penalties: McCusker 2.30, Dorohoy 6.00.

Shots:

Pelletier	17	10	6	—33
Lariviere	8	18	24	—50

NORTHERN DIVISION

	GP	W	L	T	F	A	Pts.
Edmonton	37	25	11	1	203	156	51
Calgary	36	20	14	4	176	119	44
Seattle	36	17	15	5	160	171	39
Vancouver	35	13	20	3	139	163	29

SOUTHERN DIVISION

	GP	W	L	T	F	A	Pts.
Portland	34	26	16	3	210	150	55
Spokane	36	20	23	5	215	193	45
Los Angeles	37	21	31	5	216	251	47
San Francisco	36	21	34	1	184	226	43

Last night's scores: Los Angeles 3, Vancouver 5; Portland 0, Edmonton 2.

Next games, tonight: Seattle at San Francisco, Edmonton at Calgary, Portland at Spokane.

Firm Bid Of $100,000 For Canucks

VANCOUVER (CP) — Dave Dauphinee, general manager of Vancouver Canucks said Friday he has received a firm offer of $100,000 from a California businessman to buy the Western Hockey League team.

Dauphinee said the bid by mail came from Art Edwards, a Long Beach paint manufacturer.

Owned by the Pacific National Exhibition, it was reported the asking price for the Canucks, now deep in last place in the league's northern division, would be $80,000 to $100,000.

Edwards would operate the team here for a year, then move to Long Beach where a new coliseum is being built.

However, such a move would have to be sanctioned by the league because of the proximity of the Los Angeles Blades, operating successfully this year as a new entrant.

Victoria Girls Win Easily

Defending champion Victoria High advanced impressively into the second round of the Vancouver Island senior girls' inter-high school basketball tournament last night with a 44-12 victory over Oak Bay.

In other games at Esquimalt High School gym, Nanaimo beat Alberni, 43-37; Mt. Douglas downed Ladysmith, 24-11, and Tsolum beat Esquimalt, 34-20.

Second round of the double-loss elimination tournament starts this morning at 9.30. Final round will begin at 3, with the championship game at 8.45.

Scorers follow:

Victoria High—Pearson 8, Jaesar 7, Mason 10, Perry 2, Pike 2, Van Pelt 4, Thomas 4. Total—44.

Oak Bay—Bowering 3, Elliott 3, Brown 4. Total—12.

Nanaimo—Dudar 3, Noman 8, Hutchings 16, Pawan 11, Frain 3, Plesesky 3, Lundgren 1. Total—43.

Alberni—M. Smith 13, Horkstra 17, Francoeur 2, Trober 5. Total—37.

Mt. Douglas—Campbell 6, Fisher 1, Urchin 2, Donaldson 12, Williams 3. Total—24.

Ladysmith—Torkko 4, Cross 2, Franz 5. Total—11.

Tsolum—Strachan 5, Lee 2, Ordervall 2, A. Burns 16, M. Burns 9. Total—34.

Esquimalt—Bale 4, Hyne 12, Hatcher 2, Haggett 2. Total—20.

When to Fish or Hunt
SOLUNAR TABLES
by John Allen Knight

According to the Solunar Tables calculated for this area, the best times for hunting and fishing for today and tomorrow will be as follows (times shown are Pacific Standard Time):

TODAY

A.M. Minor	A.M. Major	P.M. Minor	P.M. Major
8.08	2.20	9.25	3.36

TOMORROW

9.05	2.38	10.10	3.53

Major solunar periods, lasting 1½ to 2 hours, dark type.

Minor periods, shorter in duration, light type.

Uhren Captures Scoring Crown After Playing Only Seven Games

FINAL STANDINGS

	P	W	L	T	Pts
Chiefs	18	11	6	1	23
Army	18	9	8	1	19
Vikings	18	6	9	3	15
Navy	18	6	9	3	15

Cliff Uhren, who played only seven games this season, picked up six assists last night to win the Esquimalt Hockey League scoring championship while Navy was beating the first-place Chiefs, 9-3, before 700 fans at the Sports Centre.

Uhren finished with 21 points, three more than Jim Bronson of Chiefs and Cliff Russell and Ross Grenier of Vikings. The University team lost, 7-4, to Army in last night's other game, leaving them tied for third place with the schedule completed. Playoffs begin next Friday.

Vikings turn to exhibition hockey tonight, playing Gonzaga University from Spokane at the Sports Centre at 8. Gonzaga lost, 6-3, to UBC last night.

ARMY 2, VIKINGS 4

FIRST PERIOD

1. Army, Bridges (Kemp) 13.36.

Penalties: Krall 8.30, DeFlorge 10.12.

SECOND PERIOD

2. Vikings, Grenier (Dunsford, Bentinck) 12.37.

3. Army, McNabb 16.13.

No penalties.

THIRD PERIOD

4. Vikings, McFarlane (Russell) 2.36.

5. Army, Kalmanoff (Norman) 7.20.

6. Vikings, Grenier (Nottegan) 9.32.

7. Army, Bridges (Cawthorpe) 11.10.

8. Army, Cawthorpe (Bridges) 12.20.

9. Army, Norman 14.00.

10. Vikings, George (Grenier) 16.30.

11. Army, Norman 19.13.

Penalties: Norman 7.20, Krall 14.47.

Shots:

Calgary (V)	23			
Gonzaga (V)		8	1	—24
Gonzaga (A)	9	5	1	—15

NAVY 9, CHIEFS 3

FIRST PERIOD

1. Navy, McLeod (Bond) 9.20.

2. Chiefs, Elliott (Fowler) 11.40.

3. Navy, McKenzie (Bennett, Tighe) 16.00.

4. Navy, McLeod (Bond, Berkmire) 19.27.

Penalty—Evanochu 13.30.

SECOND PERIOD

5. Navy, Bond (McKenzie, Uhren) 7.18.

6. Navy, Bond (Uhren) 9.18.

7. Chiefs, Fletcher (Green) 13.18.

8. Chiefs, Corby (Prior, Dewes) 15.31.

9. Navy, McKenzie (Uhren).

Penalty—McKenzie 16.18.

THIRD PERIOD

10. Navy, McKenzie (Uhren) 2.07.

11. Navy, Bond (Uhren, McKenzie) 11.02.

12. Navy, McKenzie (Uhren, Bond) 18.44.

No penalties.

Shots:

Jones (N)	4	9	5	—18
Griffin (C)	7	7	7	—21

Totems and Oaks In Cage Final

Victoria High School Totems and Oak Bay, the two top teams in the city high school league, will meet tonight at Vic High gym in the final of the annual Inter-Scholastic basketball tournament.

Totems beat Royal Roads, 90-37, and the Bays downed Victoria University "B" team, 62-55. Losers play in a preliminary game for third place tonight.

In high school league play last night, Jim Cunningham scored 32 points as Claremont edged Belmont, 44-42.

Oak Bay—Kraemer 10, Hamber 2, McCann 4, Walters 20, Pomeroy 9, Robertson 6, Margetroyd 4. Total 52.

Victoria University "B"—Clark 18, Saunders 2, Sheep 18, Cushard 5, Bellamy 13. Total 55.

Victoria High—Garvey 5, Gregory 4, Bryant 12, Hong 18, Goldsmith 5, Lawrence 7, Halbert 2, Ormundson 9, Large 1, Barnswell 6, Waldal 6, Worboys 7. Total 90.

Royal Roads—Armstrong 2, Scandrett 6, Cullen 4, Davies 6, Swinehart 7, Shupe 3, Wright 1, Davis 8. Total 37.

UBC Jayvees Whip Vikings

The University of B.C. Jayvees pulled away from Victoria University in the fourth quarter Friday night to win 70-57 in an exhibition basketball game at Gordon Head gym.

Gord McKay was top scorer for the winners, potting 20 points on six field goals and eight foul shots.

Darrel Lorimer hit for 26 points for Victoria, as he connected on 11 field-goals.

Hockey Scores

AMERICAN LEAGUE
Hershey 3, Rochester 6.
EASTERN LEAGUE
Springfield 4, Philadelphia 5.
Long Beach 3, Charlotte 2.
ONTARIO JUNIOR
Hamilton 2, Guelph 4.
St. Catharines 7, Niagara Falls 4.
EASTERN PROFESSIONAL
Saint Ste. Marie 3, Sudbury 4.
MANITOBA JUNIOR
Brandon 6, Winnipeg Monarchs 8.
INTERNATIONAL LEAGUE
St. Paul 1, Omaha 4.
SASKATCHEWAN JUNIOR
Melville 4, Weyburn 2.
Kerrera 3, Regina 3.
WESTERN COLLEGE
Alberta 4, Saskatchewan 2.
Gonzaga (Spokane) 3, UBC 6.
WESTERN LEAGUE
Portland 3, Edmonton 2.
Los Angeles 3, Vancouver 5.

'U' Postpones Bursary Talk

Discussion of the question of athletic bursaries at Victoria University was postponed yesterday and will be taken up Wednesday.

The Athletic Council meeting took so long that the question never came up.

Cliff Joins Track Elite

Cliff Edwards of Victoria High School won his first cross-country race in more than two years of running yesterday at Shawnigan Lake School, beating out teammate Kevin McCullough in the final stride of a four-mile race to win the T. Eaton Trophy.

Edwards was timed in 21 minutes, 13 seconds, one second faster than McCullough and six faster than Bill Blann, another Vic High runner.

Vic High, St. Louis College, St. George's School of Vancouver, Brentwood College and University School competed in the fifth annual race.

Alberni A's Trounce Haida Chiefs, 93-63

ALBERNI (Special) — Alberni Athletics, getting 25 points from Denny Grisdale, trounced Victoria's Haida Chiefs, 93-63, here last night in the first game of their best-of-five series for the Vancouver Island senior "A" men's basketball championship.

Second game will be played here tonight.

Scorers:

Alberni—Paulos 13, Grisdale 25, Kreger 16, Mouland 8, McPherson 11, McKay 8, Brown 2, Taylor 10. Total 93.

Chiefs—McCulloch 18, Wilson 13, Spakowood 14, Devlin 12, Barnes 5, Steele 2. Total 63.

Pro Basketball

Syracuse 107, Boston 121.
St. Louis 130, New York 128.
Los Angeles 124, Chicago 117.
Cincinnati 134, Detroit 126.

Title Fight Postponed

LAS VEGAS, Nev. (AP)—The world lightweight title fight set for Saturday between champion Joe Brown and Carlos Ortiz was called off Thursday when the champion was found to have tonsillitis.

The doctor said it would be at least a month before Brown could fight again.

VERSATILE

DELRAY BEACH, Fla. (UPI) —Marlene Bauer Hagge is an accomplished ballet and acrobatic dancer in addition to being one of the leading golfers in the women's professional ranks.

Nobody Laughs At North Shore

Nobody's laughing at North Shore anymore.

The doormats of the Pacific Coast Soccer League in the first half are flexing their muscles lately, thanks to a strong dose of Gogie.

Gogie Stewart has been around soccer since shortly after they stopped kicking skulls between English villages. Today he leads North Shore into Royal Athletic Park against Victoria United, and their record says the Caris will be tough.

Since Steward left New Westminster Royals and took over as player-coach of the floundering North Shore side, the Caris have won four games in five tries. With Stewart at inside, Victoria's Bill Abbott going well at centre-forward, and Bob Smith running wild on the wing, they have become a club to contend with.

Caris have won their only game of the second-half schedule. United has won three in a row, without giving up a goal.

Vancouver Seeks Brier

VANCOUVER (CP)—Vancouver will seek to act as host to the 1964 Canadian curling championships says Ned Wiginton, secretary of the Pacific Coast Curling Association.

The 1963 championships already are booked either for Brandon or Saskatoon.

Vancouver last hosted the championships in 1959. In 1958 they were held in Victoria.

TOO GOOD

NEW YORK (UPI) — The Original Celtics won 109 of 120 games during the 1927-28 American Basketball League schedule and were ruled out of the circuit the following year as "too strong."

THIS SATURDAY at the
ESQUIMALT SPORTS CENTRE
TINY TOTS SKATING
10.30 a.m. to 12.00 Noon
FAMILY SKATING
2.00 p.m. to 4.00 p.m.

INTERNATIONAL COLLEGE HOCKEY
TONIGHT — 8 P.M.
GONZAGA UNIVERSITY
(Spokane, Wash.)
vs.
VICTORIA COLLEGE VIKINGS
Admission—50¢
Children—25¢
ESQUIMALT SPORTS CENTRE
"For Good Sports"

VOLVO
Sales and Parts — Service
DAVID MOTORS LTD.

SOCCER
VICTORIA UNITED
vs.
CARLINGS
Athletic Park
TODAY — 2 p.m.

MEMORIAL ARENA SCHEDULE
8 P.M. TONIGHT
V.I. Amateur Hockey
SEMI-FINALS
7.00 p.m.
Navy vs. I.A.A.
8.30 p.m.
Nanaimo vs. Port Alberni
Adults 50c Children 25c

LITTLE & TAYLOR
Sports Calendar
SATURDAY
BASKETBALL—8.45 p.m. Vancouver Island girls tournament: Esquimalt High championship final; 7.30 p.m. Finals in Victoria inter-scholastic boys' tournament, Victoria High.
SOCCER—3 p.m. Victoria United vs. North Shore, Royal Athletic Park.
RUGBY—2.30 p.m. College B vs. Oak Bay Whites, Gordon Head; Oak Bay Reds vs. College A, Windsor Park; James Bay vs. BYO, Macdonald Park.
SUNDAY
SOCCER—2 p.m. Ladysmith at Port Alberni, Cargo Hotel vs. Nanaimo, Maywood Park; Canadian Scottish vs. Scottish, Topaz; Scottish vs. Sooke, Reynolds Road Park; Mesneys at Duncan.
ONE QUALITY—THE BEST
LITTLE & TAYLOR JEWELERS LTD.
Registered Jewelers, American Gem Society
1200 DOUGLAS ST. (Scotland Bldg.) Phone EV 5-4431
One Hour Free Parking at View Street Parking

Unhappy about disappearance of entire beach off Glenlyon school property at Oak Bay is headmaster J. Ian Simpson, standing on bare clay and pointing to three-foot level where sand used to be before being swept away by Turkey Head breakwater diversion.—(Colonist photo.)

★ ★ ★

Seawall May Collapse

Beach Lost by Oak Bay Breakwater Gets Blame

By JACK FRY

A 50-yard-long sand and gravel beach at Oak Bay has been washed away since a breakwater was constructed at Turkey Head near the Oak Bay boathouse.

Public attention was focussed on the beach's disappearance this week in a letter to Oak Bay council from J. Ian Simpson, headmaster of Glenlyon Preparatory School.

"Owing to the change of currents since the breakwater was built, there has been a tremendous erosion of sand and gravel . . . leaving a beach of pure clay," said Mr. Simpson.

FOR ALL TIME

"The seawall has been undermined and is in danger of collapsing . . . Oak Bay is in danger of losing for all time a most delightful beach of sand and gravel which has been enjoyed by old and young alike, and for which there is no substitute in this part of the municipality," he continued.

Councillors confirmed there had been a beach there before and it is gone.

STRONG CURRENT

It is believed a concentrated tide funnelled through a 200-foot gap between the new breakwater and Mary Tod Island creates a strong current parallel to the Glenlyon property, said a municipal official.

"Perhaps now the federal government will close the gap and construct tunnels through the breakwater to allow the water to circulate, as council asked in the past," he said.

THROUGH GAP

Force of the tide was not as strong before the breakwater was built, when it moved through a gap 900 feet wide separating Turkey Head and Mary Tod Island.

Oak Bay council asked municipal engineer Geoffrey White to write the federal deputy minister of public works in Ottawa about the problem, and to send a copy of the letter to the Vancouver office which planned and supervised the breakwater construction.

PROBABLE MOVE

To remedy the trouble, the federal government probably will have to improve the existing breakwater or construct a smaller breakwater or gravel trapping device near the Glenlyon property, he said.

The government could also be expected to replace the beach which has been washed away, said Mr. White.

City Hall In Beige

City Hall will wear a new beige-and-white paint job for Victoria's 100th birthday celebrations, Ald. A. W. Toone said it is hoped other buildings in the downtown area and elsewhere will follow suit. He added: "If the business people follow our lead . . . it will have a tremendous impact in brightening up the city."

Submarine Due Monday

The U.S. Navy submarine Charr is scheduled to arrive in Esquimalt at 3 p.m. Monday and will remain until Tuesday morning. She is a Balao class boat, with a complement of eight officers and 79 men.

Around the Island

School Bus Traffic Rule May Go Before MLAs

DUNCAN—Cowichan school board has been advised by the motors vehicle branch an amendment to the Motor Vehicle Act covering school buses probably will be introduced in the legislature this year.

The board had asked the department for a new ruling that all motorists stop when approaching a stationery school bus with red flashers in operation. Request followed the recent injury of pupil Richard Dupont after he left a school bus.

Since the accident, new regulations tell students to wait until the bus has left and the road is safe to cross.

★ ★ ★

GABRIOLA ISLAND—Ratepayers here have strongly protested the B.C. government's plan to cut one trip a week from Gabriola ferry schedules.

A ratepayers' meeting said the cut will affect mail delivery seriously but agreed the rest of the new ferry schedule is all right.

The group also invited one member of the three-man court of revision now sitting in Nanaimo to address its next meeting. Meanwhile, Russell Nicol of Gabriola continued his fight before the court here Friday against Gabriola waterfront assessments.

★ ★ ★

CAMPBELL RIVER—Local Chamber of Commerce will seek support from the Associated Chambers of Vancouver Island for a resolution urging the federal government to amend the Canadian tax structure in such a way as to enhance the nation's world trade position.

A second resolution which the local chamber will put before the April annual meeting of the associated chambers calls for higher grants to universities and specifically for more money for Victoria University.

Green Coming

NANAIMO — External Affairs Minister Green will speak in the Legion Hall on Wallace Street March 3 at a public meeting which is expected to name local Tory MP W. F. Matthews as a candidate for re-election.

Kitchen Passed

DUNCAN — Request for a kitchen at the local school for retarded children has been approved by the Cowichan school board. Decision is subject to approval of the school budget.

DUNCAN — The Cowichan unit of the Canadian Cancer Society raised a total of $4,300 last year towards cancer research, H. R. King, executive director of the B.C. and Yukon division of the society said at the annual meeting of the local group.

The new slate of officers includes: Dr. J. Pawslowski, president; Barney Cocks, vice-president, and Garry Allester, treasurer.

New directors are: Will Dobson, Bert Dodd, Bill Freeman, Mrs. F. Read, Mrs. J. H. Irving, Mrs. M. Langlois, Miss I. Jennings, Miss Iva Woodward and Peter Bird.

★ ★ ★

DUNCAN—Ideal Fuel Co. of Victoria pleaded guilty in police court to three charges of having operated an overloaded truck and was fined $800. Offences occurred Feb. 7, 9 and 13.

R. O. Weber of Victoria was fined $50 for driving over 50 miles an hour in violation of a licence registration.

★ ★ ★

NANAIMO — The government agent's office will be open from 9 a.m. to 5.30 p.m. today for the sale of 1961 car licence plates.

Other News On Page 24

DUNCAN—No rental fee will be charged for a benefit variety concert at George Bonner school March 3 planned by Cobble Hill residents for seven-year-old accident victim Richard Dupont.

Organizers have told Cowichan school board a capacity audience is expected. The program will include tap dancing, singing, banjo playing and monologues.

★ ★ ★

NANAIMO — Nominations committee has put forward Don Cunliffe as new Rotary Club president, with Jim Thorpe, vice-president; Percy Cowman, treasurer; Harold Eakin, secretary, and directors Gordon Stent, Ray Kulai, J. F. Morris and E. Marasco.

DUNCAN — The Cowichan unit of the Canadian Cancer Society raised a total of $4,300 last year towards cancer research, H. R. King, executive director of the B.C. and Yukon division of the society said at the annual meeting of the local group.

The new slate of officers includes: Dr. J. Pawslowski, president; Barney Cocks, vice-president, and Garry Allester, treasurer.

New directors are: Will Dobson, Bert Dodd, Bill Freeman, Mrs. F. Read, Mrs. J. H. Irving, Mrs. M. Langlois, Miss I. Jennings, Miss Iva Woodward and Peter Bird.

★ ★ ★

DUNCAN—Ideal Fuel Co. of Victoria pleaded guilty in police court to three charges of having operated an overloaded truck and was fined $800. Offences occurred Feb. 7, 9 and 13.

R. O. Weber of Victoria was fined $50 for driving over 50 miles an hour in violation of a licence registration.

★ ★ ★

NANAIMO — The government agent's office will be open from 9 a.m. to 5.30 p.m. today for the sale of 1961 car licence plates.

Professional Promoter's Plan

Pageant of City History Huge Centennial Event

700 Local Residents On 300-Foot Stage

A huge pageant of Victoria's history with a cast of 700 city residents is the major event planned by a professional company hired yesterday to handle the city's centennial celebrations.

As suggested by Sam Grogg, representative of the John B. Rogers Co., the pageant will be presented on a stage 300 feet wide, built in Royal Athletic Park.

Seven performances are planned in an eight-day period as the climax of the celebrations, July 28-Aug. 4.

SCRIPT WRITER

The Rogers firm will supply a professional script writer to prepare the pageant in a two-week stay in Victoria together with a producer and associate producer to stage the display.

Costumes, backdrops and stage properties also will be supplied by the company.

COSTUME BALL

A centennial costume ball—perhaps held in more than one location—will open the eight-day period on the evening of July 27, Mr. Grogg said.

Sustaining events—fashion shows, "then and now" displays by merchants and a hobby, arts and crafts display—will be held through the period.

BEARDS, ETC.

An important part of the success of the eight-day period—and the celebrations generally—is participation by local residents, Mr. Grogg said.

He proposed efforts should be made to persuade men to grow beards, sideburns, mustaches or goatees, and to persuade women to wear old-fashioned costumes at least one day a week and form chapters of an organization to be called "Victoria Belles."

The new program outlined by Mr. Grogg was:

July 28, "Centennial Day"—Sustaining events; crowning of Miss Victoria and princesses (postponed from May 20); symphony concert before first presentation of the historical pageant; pageant with a fireworks display as the finale; a street dance.

July 29, "Faith of Our Fathers Day" — Picnics and socials in the afternoon; an interdenominational vesper program on the pageant stage, including participation by all city church choirs and the symphony orchestra.

July 30, "International Good Neighbors Day" — Sustaining events; all-day entertainment by ethnic groups; participation by groups from up-Island cities and towns, Seattle and Port Angeles; pageant and fireworks; street square dance party.

July 31, "Victoria Belles and Ladies Day" — Sustaining events; pancake race and public breakfast in a city street; Victoria Women's Civic Club luncheon; 100-year fashion show; centennial belles mother and daughter parade; pageant and fireworks.

Aug. 1, "International Youth Day"—Sustaining events; day-long youth events, including games and contests in city parks; costume, pet, bicycle and miniature float parade; pageant and fireworks; teen-age street dance.

Aug. 2, "Victoria's Birthday" — Sustaining events; men's civic luncheon honoring past city aldermen; dedication of Centennial Park in Cathedral Hill precinct as centennial project; pageant and fireworks.

Aug. 3, "Pioneer Day" — Sustaining events; Gay 90s entertainments; antique car show and parade; pioneer box luncheon in city park; pageant and fireworks; street square dance.

Aug. 4, "Government Day"—Sustaining events; luncheon for government officials and visiting dignitaries; aquatennial boat parade; entertainment by groups representing other areas of British Columbia; pageant and fireworks.

DUNCAN—A car and truck collided yesterday morning near the railroad crossing at the weigh scale south of Duncan. Nobody was injured and damage was estimated at $200. Police said drivers were W. Rawlins and John James, both of Cowichan Station.

★ ★ ★

Holiday Aug. 2 Rejected

Retail Merchants Group of Victoria Chamber of Commerce has turned thumbs down on a bid by Victoria Labor Council for a civic holiday on Aug. 2.

The group agreed the idea of closing stores for a full day would inconvenience visitors and seriously affect the tourist trade.

Cliff Rutledge, group chairman, pointed out the first week in August had been planned as a climax week for the centenary. "There should be fantastic tourist trade."

It would be a tragic error to close stores with the tourist season at its height, said J. Courtney Haddock.

Lamp Post Snapped

Injured when lamp standard broke off at base on legislative building grounds yesterday while he was replacing a globe, James Lees, 52, of 1040 Pemberton, is taken to police ambulance. He was released from hospital after treatment for cuts.—(Ryan Bros. photo.)

Smith Declares:

Water Cutoffs 'Shameful' Fact

By PETER BRUTON

Victoria Social Credit MLA Donald Smith yesterday described as "shameful" the fact that certain welfare recipients in the city had their water service cut off.

"I personally have had to guarantee the water bills for some people on welfare," he told the legislature. "Women and children are involved. This is shameful.

"Welfare workers haven't shown enough responsibility to see that these things don't happen," he said. "If necessary we should pay them water and light bills directly."

Mr. Smith, speaking in the budget debate, said he hoped those in charge would no longer perpetrate such unfair actions.

At the same time he said many aspects of the present welfare policies should be investigated and urged a special legislative committee be appointed to make a thorough study of the situation.

"We're spending millions of the taxpayers' money on welfare in this province and it is our duty as MLAs to see that that money is well spent," he said.

Mr. Smith also:

● Urged that the present $30 homeowner grant be doubled to $100 as soon as possible and said this would not double the cost to the provincial government because many ratepayers do not pay that much in taxes now.

● Called upon the government to initiate a matching-grant program in a bid to provide a Vancouver Island booth at the Century 21 World Fair in Seattle.

Neither ideal businessmen nor neighboring communities were doing enough toward the project, he said, despite the fact such a booth would attract thousands and thousands of visitors to the Island as a whole.

● Suggested that tax exemptions be given to people who improve their homes.

● Said now that the B.C. Electric was owned by the government, some thought should be given to giving free passes to pensioners who travel on BCE buses.

$15,000 for Booth?

New City Grant Last-Ditch Hope

A further donation of some $15,000 by city council appears the only way left to save the proposed publicity booth at Seattle's Century 21 fair.

Council — which has already donated $10,970 toward the $57,000 cost of the booth—will hold a special meeting at 2 p.m. Tuesday to re-examine the whole problem.

BACK TO COUNCIL

At Thursday's meeting of city council, Ald. Michael Griffin asked the problem be referred back to council if the Victoria and Island Publicity Bureau decides to cancel its plans—and before notification is sent to Seattle.

Significantly, the next meeting of the publicity bureau directors will be held Wednesday—after city council's "last-ditch" meeting requested by Ald. Griffin.

$15,000 SHORT

Ald. Curtis, president of the publicity bureau, reported last night the bureau is still some $15,000 short of the $57,000 needed to finance the operation of the booth as planned.

He would not say the bureau intends cancelling the booth if the city does not pay the additional money, but he did admit he could not see business donations making up the deficit.

NOT MUCH MONEY

"We are getting all sorts of suggestions, but not much money.

"If we had $100 for every suggestion that has been made to the bureau we would have plenty of money to afford the booth.

"Two or three firms have been very generous, however."

Meanwhile, hopes that city council might dig deeper in the taxpayer's pocket were shaken by another city alderman who called on Island businessmen to foot 80 per cent of the booth costs.

"The tourist industry should contribute to this in a sacrificial way and then all businesses should pay," Ald. A. W. Toone said. "Finally municipalities should be prepared to back up business."

ALMOST ALL

On Ald. Toone's figures—40 per cent from the Island's tourist industry, 40 per cent from all other businesses and 20 per cent from the Island municipalities — the city has already donated almost all of the municipalities' share.

"Some people complain about taxpayers shouldering any of the load because of older people on fixed incomes, but if the business people are prosperous and are able to pay their share of taxes there is less drag on the general taxpayer.

SILENT PARTNERS

"The businessmen who want the municipalities to pay for the booth are asking taxpayers to become silent partners in their businesses with no hope of sharing the direct profits and no say in how the businesses are run."

"It is still not too late, in my opinion, for business groups to indicate their willingness to be responsible for a large portion of the booth budget."

Thorn in Oilman's Crown Now in Strachan's Side

★ ★ ★

Peter Bruton's NOTEBOOK

NOTES TO YOU: New Democratic Party-CCF leader Robert Strachan is so angered by a story in the latest Financial Post he's seriously considering launching a libel action.

The offending story is printed under a six-column headline stating: "'Why Go After Us, Bob?': McMahon."

It states that three months ago Mr. Strachan went to the opulent offices of oil magnate Frank McMahon in the Vancouver Shell Building "to add another thorn to the emperor's crown and warn him betimes that it is the party's ultimate intention to relieve him of his empire altogether."

And the following "conversation" between the two men is reported:

"McMahon: 'Why go after us, Bob?'

"Strachan: 'Well, as you know, Frank, the premier has taken our best issue away from us by expropriating B.C. Electric and we need a new one and you're it.'

"McMahon: 'But this campaign has done a lot for B.C. by forcing the development of her northern oil and gas resources.'

"Strachan: 'Well, that's the way it goes, Frank. If you can think of a better issue for us than the takeover of Westcoast Transmission, we'll listen to it. We can't see a better one ourselves'."

Mr. Strachan told us yesterday he'd never so much as set foot in the Vancouver Shell Building and to the best of his knowledge had never met the oilman.

"This report is completely false," he said.

"I am demanding a complete retraction and apology from The Financial Post, and if not satisfied with the retraction I will at once sue for libel."

For once, Westcoast Transmission officials appeared to be on Mr. Strachan's side.

They, too, said no such meeting had ever taken place.

REVERSE PITCH: Can Victoria really be described as a little bit of olde England?

Here we are, doing everything to lure tourists with their dollars here this summer. Some people take a different point of view in England.

A letter in a recent issue of the London Spectator says:

"I sincerely pray there will never be a minister of tourism in any shape or form.

"The idea of inviting visitors to England with the sole aim of emptying their pockets is peculiarly sickening!"

★ ★ ★

QUOTABLE QUOTE: Burnaby NDP-CCF MLA Gordon Dowding said yesterday Premier Bennett's latest budget should be offered as the Book of the Month selection for outstanding fiction.

NON-TROPIC TOPIC: The Victoria Theatre Guild is hoping the current cold snap won't keep people away from its latest production which opens at Langham Court Theatre tonight.

Name of the play: "Breath of Spring!"

★ ★ ★

INSTANT HANSARD: Victoria Socred Donald Smith was speaking in the legislature yesterday when David Barrett, the NDP-CCFer from Dewdney, interjected:

"No matter how thin you slice it, it's still baloney."

Premier Bennett jumped to his feet and demanded that the member withdraw.

Mr. Barrett said he couldn't see anything wrong in mentioning the name of a sausage.

"Withdraw or I'll call the Speaker in," said Mr. Matthew the deputy speaker who was in the chair at the time.

Premier Bennett kept jumping up and down on the side lines.

"You're not the Speaker," shouted the opposition.

"But I'm the majority leader," huffed the premier.

At Dance Last Evening

Mr. John Pearkes, who came from Vancouver to attend the dance, is pictured with Miss Frances Rivett-Carnac, left, her sister, Mrs. Beverley Griffin, Mrs. Pearkes and Mr. Peter Bazowski.

A group pictured chatting between dances are, from left to right, officer cadet J. Carson of Ottawa, Miss Jane Smart, West Vancouver, officer cadet W. S. Yankowich, Toronto, Miss Toni Smith, West Vancouver, officer cadet James Bradbury, Edmonton, Miss Rosemarie Lavertu and Mr. Eric Charman. The officer cadets are from Royal Roads.

* * *

Government House Ablaze with Light

Lights were ablaze in Government House last evening creating a warm, glowing atmosphere in sharp contrast to the chill winds out of doors.

The occasion was the dance given by His Honor the Lieutenant-Governor and Mrs. Pearkes. They received their guests in the drawing room before going into the red and gold ballroom. Mrs. Pearkes wore a dark floral chiffon gown with gold orchid corsage.

The drawing room was beautiful with spring flowers, tulips, hyacinths, daffodils and a myriad of others. Flowers were also banked against the stage where the orchestra played for dancing.

Debutantes of the season from Vancouver and Victoria were all there in lovely white ball gowns. Mayn were escorted by officer cadets from Royal Roads, their scarlet-tunic uniforms forming a brilliant background for the white dresses.

Uniforms from the other services did their share in adding to the colorful scene in the ballroom.

Mr. and Mrs. George NyBerg, Shawnigan Lake, announce the engagement of their only daughter, Gloria Ariette, to Mr. John Lawrence Malleson, of Mill Bay, son of Mr. and Mrs. L. A. Malleson, Mill Bay. The wedding will take place Saturday, March 24, at 2.30 p.m. in Shawnigan Lake United Church. The Rev. Lea Gillard will officiate. — (Worsley Studio, Duncan.)

Dicks-Martindale Vows Last Evening

Last evening in Belmont Avenue United Church Rev. Dr. D. B. Sparling heard the wedding vows of Miss Theresa Lynne Martindale and Mr. Leslie Walter Dicks. Miss Eva Ranson played the organ during the double-ring ceremony, and tenor Rino Elverhoy sang "The Lord's Prayer." Daffodils and ferns decorated the church.

The bride, daughter of Mrs. Marjorie Martindale, 1323 Balmoral Road, was given in marriage by her uncle, Mr. Jim Durrell. For the ceremony she wore a white peau de soie gown fashioned with silk organza overskirt and scalloped neckline. Sleeves were lily points. Her chapel veil misted from a seed pearl headdress. She wore the groom's gift, a pearl necklace, and carried yellow roses atop a white Bible.

Attendants were Mrs. S. Reinhardt as matron of honor; Miss Sharon Rimer and Miss Pat Martindale, cousin of the bride, as bridesmaids, and Miss Susan Durrell, cousin of the bride, junior bridesmaids. All wore ballerina-length dresses of blue with matching headdresses. Their bouquets were yellow chrysanthemums in colonial style.

The groom, son of Mrs. Jessie Dicks, 1111 Finlayson Street, had his brother, Mr. Norm Dicks, as best man. Ushers were the bride's brother, Mr. Ted Martindale and Mr. Frazer MacDonald.

A reception followed in St. Alban's parish hall.

For her going-away outfit the bride wore a russet-brown sheath with moss green coat, brown accessories and a yellow rose corsage.

After a honeymoon up-Island, Mr. and Mrs. Dicks will make their home in Victoria.

Proceeds For Gallery

The Victoria Branch Association for Childhood Education International held a smorgasbord on Monday evening at the Art Gallery under the convenership of Mrs. L. E. Moutray.

Approximately $125 was realized and will be used to assist in the work of the Children's Gallery.

The president, Miss Joyce Applegate, welcomed the guests.

After the supper, Miss Ulah Jacobson showed slides taken while she was on a trip to Japan.

Southern Honeymoon For Mr. and Mrs. Else

At present honeymooning in California are Mr. and Mrs. David Frank Else, wed recently in an afternoon ceremony in St. Andrew's Cathedral.

The Rev. William Hill heard the wedding vows of Miss Gilliam Patricia Steventon, daughter of Mr. and Mrs. M. G. H. Steventon of Durban, South Africa, and the groom, son of Mr. Frank Else, England, and the late Mrs. Donald Pope, Victoria.

Mr. J. Harker of Vancouver escorted the bride up the main aisle to the altar which was decorated with spring flowers, stocks and snapdragons.

The bride wore a stunning gown of white satin fashioned with lace overskirt with satin panel. The bodice was appliqued with lace, and neckline was small scallops. Sleeves extended to lily points over her hands. A white silk net veil misted from a crown of orange blossoms. White stephanotis and pink roses were in her bouquet.

Maid of honor was Miss Joan Alcott of Duncan, who wore a blue-green satin dress with scoop neckline, three-quarter sleeves and belled skirt. Her accessories were en tone, and she carried a bouquet of pink carnations.

Mr. John Stewart-Williams of Vancouver was best man, and ushers were Mr. Derek Horsfall and Mr. Tom Horsfill of Duncan.

A reception was held at the home of Mrs. L. H. Margetts, 2226 Lansdowne Road, where Mrs. A. Day, grandmother of the groom, assisted in receiving guests. A wedding cake centred the bride's table which was covered with a lace cloth. White candles flanked the cake.

For her going-away costume the bride wore a blue dress and white Italian knit coat, blue accessories and a corsage of red roses.

Only Slight Changes In Givenchy Silhouette

By PEGGY MASSIN

PARIS (Reuters)—Hubert de Givenchy's spring collection, with a look of elegance and femininity, was shown to the press Thursday, three weeks after his official presentation to professional buyers.

Givenchy made only slight changes in his basic lightly-fitted silhouettes.

He endorsed belts, marking the natural waistline or dropped slightly below. He sashed easy shirt dresses with six-inch-wide leather peplum belts or showed contoured belts no thicker than a heavy piece of cord.

The basic theme was back interest. Coats and suits had rounded arched backs that gave the optical illusion of slipping lower behind. Fronts were lightly indented on short suit jackets.

Other trends were wider and broadened shoulder cuts, deep-set sleeves and cowelled back effects. Uncluttered, opened-up necklines were filled with scarves folded in oblongs.

Pale off-white stockings accentuated knee-cap hemlines. Jewelry was almost absent but hats were dramatic from morning until midnight.

Wool jersey day dresses featured deep-set sleeves with baggy bloused backs and golds of fullness concentrated under the arms.

PERSONAL MENTION

On Monday, His Honor the Lieutenant-Governor and Mrs. Pearkes will have guests to a screening of films at Government House.

On Tuesday, His Honor and Mrs. Pearkes will go to Vancouver, where His Honor will officially open the annual meeting of the Canadian Red Cross Society in the Hotel Vancouver. Following the meeting, they will attend a luncheon to be given by the Canadian Red Cross Society in the Hotel. Major H. McManus will be aide-de-camp in attendance.

* * *

At Government House Party

Mr. and Mrs. John Pearkes with their sons, Anthony and Timothy, have come from Vancouver, and are guests of Mr. Pearkes' parents, His Honor the Lieutenant-Governor of British Columbia and Mrs. G. R. Pearkes at Government House. Mr. and Mrs. Pearkes were among guests at the dance at Government House last evening.

* * *

For Miss Walker

Miss Erna Walker, whose marriage to Mr. Dick Vander Hoek takes place in March, was guest of honor at a party recently when Mrs. L. Schultz and Mrs. H. Mills entertained at the Mills home on Lily Avenue. Pink and white streamers decorated the room and umbrella which held gifts. Flowers were presented to Miss Walker. Other guests were Mrs. T. Stidston, Mrs. S. Byhre, Mrs. L. Byhre, Mrs. W. Hargrove, Miss M. Walker, Miss M. Schultz and Mrs. M. White.

Forgetful Sailors Donate

Proving that all things work together for the good, a small group of "forgetful" sailors from HMCS Stettler, Victoria, will help provide milk for starving children in India. Articles left "scalling" about the ship are put in a "scrap bag." Payment of fines to redeem the lost articles resulted in a recent donation to Unitarian Service Headquarters, 78 Sparks Street, Ottawa.

In five years, export of oil products by the Soviet Union quadrupled, reaching 33,000,000 tons in 1960.

Clubs

ART GALLERY

Women's Committee to the Victoria Art Gallery will hold bridge parties on Monday, March 5 at the Gallery, 1040 Moss Street, at 1 p.m. and 8 p.m. There will be bridge, refreshments and door prizes, and in the afternoon, a sale of home cooking. Reservations from the Gallery, EV 4-3123 or EV 2-4685.

THANKS
To VIV and MAC

My English Ford is running like new . . . really. I was so pleased and to think I was putting it off because I thought it would cost too much . . . Their bill was the nicest surprise of all. You should take your car to them now . . . they're English Ford specialists.

V&M
English Car Service
2047 Douglas EV 6-2931
Next to Victoria Press

RELIABLE
FURNITURE REFINISHING AND REPAIRS
SPECIALTY FINISHERS LTD.
731 Discovery St. EV 5-4913

NEWSPAPER ADVERTISING STIMULATES BUYING

Spring Fashion First
Patents by D'Antonelli

19.95

Any day of the year . . . patents outshine every other shoe fashion! These beautifully designed D'Antonelli patents have a comfortable slim last with slender illusion heels.

Sizes up to 11
Widths from AAAA

Munday's
1208 DOUGLAS ST.

SPECIAL
Ladies' and Men's SWEATERS only 50c
Beautifully Dry Cleaned and Blocked
Page THE CLEANER
One-Day Service at All Call Offices (Including Sat.)
EV 2-9191
2020 Douglas St.

NEW FOR Spring
At John McMaster Ladies' and Men's Clothing

From ENGLAND and SCOTLAND New Colors in HARRIS TWEED COATS and Smart Suits Reduced to ..... $49.95 and $59.95
SKIRTS—Made in England, some pleated $7.95 and $9.95
Slacks — Shortie Coats — Blazers A Very Fine Assortment Just In, Specially Priced!
EXCEPTIONAL VALUE LADIES' COATS New Spring Styles, Colors, from $24.95
MEN'S WEAR SAVINGS
SUITS New Spring Patterns, Very Specially Priced $48.95
Extra Pants Only $12.95
SPORTS JACKETS, from $19.95 $24.95 $29.95
ENGLISH SLACKS Reg. $27.50 value, only... $19.95 Wool Worsteds $12.95
TOPCOATS, including English imports, at give-away prices, from $29.95
ENGLISH UNDERWEAR, SHIRTS, PYJAMAS ALL AT CLEARANCE PRICES NOW
JOHN McMASTER
1012 Fort St. Men's and Ladies' Clothing EV 4-4713

62 FALCON
Canada's Best-Selling Compact
EYE IT - TRY IT - BUY IT
OLSON MOTORS
Yates at Cook EV 4-1144
Victoria's Exclusive Ford Dealer

SANDS Funeral Chapels
Three chapels dedicated to thoughtful and understanding service.
Victoria EV 2-7511 Sidney GR 5-2062 Colwood GR 8-2621

Jordans
CORNER BROAD & VIEW STS.
SUPER WUNDA PLUSH
Twenty Per Cent Heavier
No Increase in Price

10 Years' Wear Guaranteed
only $14.95 sq. yd.

Pure enjoyment in lasting beauty

Wonderful news! Jordans Wunda Plush Cotton Broadloom—long famous for its deep-piled luxury and fabulous colors, is now even more luxurious—the new texture even more exciting, the glorious colors even more beautiful.

You can always rely on Jordans to give you the best carpet values in Canada! Here is just another example of how professional carpet people and the massive buying power of Jordans have made possible this achievement. In the face of industry-wide price increases, Jordans actually have improved Wunda Plush by 20% and you get all the benefits at no added cost.

More than any other broadloom, Super Wunda Plush offers you year after year of like-new luxury. Its heavy, casual texture makes it the most carefree carpet in the world.

Out-of-Town Residents:
For Jordans service, right in your home, write or phone collect, EV 2-7171.

Jordans
Canada's Largest Rug Dealers

USE JORDANS HOME SERVICE
A phone call is all you need to bring you a Jordans courteous salesman to your home. He will bring samples and give you his professional advice without obligation.

Lotteries Win Vote

CAMPBELL RIVER—Chamber of Commerce members have voted unanimously in favor of government supervised lotteries in Canada.

All chambers in Canada have been asked by the Canadian Chamber of Commerce for their views on lotteries.

Thank You, Judge

NANAIMO —The judge wished the accused good luck in assize court Friday and the accused said thank you for a "light term" of three months in jail.

Donald McLeod, former salesman for Canadiana Kitchenwares of Victoria, was sentenced to three months and fined $500 or another three months on four charges of theft by conversion.

RESTITUTION MADE

Defence counsel Alan Bigelow said complete restitution has been made and McLeod has quit selling and plans to take up farming in Dawson Creek, where his wife and four children live. Bid for a suspended sentence was rejected.

However, Mr. Justice Craig Munroe gave McLeod until April 15 to pay the fine and said: "I am convinced you will not transgress the law again and I wish you good luck in the future."

Too Controversial

Peace Essay Vetoed

DUNCAN — Cowichan school board has refused, for the time being, to promote an essay contest for secondary students on the topic "Why Canada needs a peace council," because the sponsoring Canadian Peace Research Institute is too controversial.

"We should wait until this group is on its feet," said trustee Stanley Holgate. "We shouldn't jump before we know what we are jumping into."

Joe Frumento and other trustees felt there was nothing wrong with co-operating with the local chapter, but the majority approved a motion for further investigation by district schools superintendent A. D. Jones.

* * *

Duncan Choice

Duncan Jaycees have nominated Horst Nowrath for presidency of the Island district. Election will be held in March at Powell River. Mr. Nowrath came to Canada nine years ago from Germany.

'Start at Home'

NANAIMO—Chairman Mrs. Corinne Taylor of the local Canadian Peace Research Institute chapter has defended the organization's aims following criticism at a meeting of the Council of Women here.

When one delegate said it would be much better to support the UN than the research project, Mrs. Taylor said:

"I agree the UN peace efforts are a most worthwhile goal. What we need ultimately is a world peace research institute organized through the UN."

IT'S OBVIOUS

"However, we have to start here at home," she said. "It's obvious we can't organize at the world level right at the start."

She said the UN and institute don't conflict and noted three former UN officials are institute directors — Brock Chisholm, Hugh Keenleyside and former UNESCO chairman Mrs. W. D. Tucker.

Only 95 Cases

Health Official Raps Reports of Diseases

NANAIMO — Poor sewage disposal caused at least 95 cases of infectious diseases in 1961, assistant director Dr. R. C. Swan told the recent annual meeting of the Central Vancouver Island health unit.

He said all such cases are supposed to be reported and 95 were, but "the level of notification can only be described as unsatisfactory."

The meeting re-elected Alexander Smith of Ladysmith as chairman and Nanaimo Ald. George Bryce vice-chairman of the district union board of health.

Delegates learned director Dr. C. J. G. Mackenzie will return in April.

It was reported that new health units are planned in Port Alberni and Duncan and a chlorinator is to be built in the Extension district.

MORE POLLUTION

Other chlorination plants will get more supervision as a result of a seven per cent increase in water pollution.

District births in 1961 totalled 1,930, deaths 679. Prenatal mortality rate was 27.1 per 1,000, a considerable increase from 1960.

Lodges Run Cowichan Cheer Fund

DUNCAN — A council of local lodges has taken over operation of the Cowichan Christmas cheer fund committee.

The chairman of the former fund, Mrs. Heather Bulcock, gratefully accepted the change and said her group will stay.

GROUPS NAMED

The new council consists of Moose, Eagles, Elks, Odd Fellows, Foresters and Knights of Pythias and their women's auxiliaries, representing a total of 1,000 members.

Council chairman Nels Bakke said there will be a new system to decide recipients "but we do not plan to rule out people who receive social welfare."

He said the council is in favor of reverting to distribution of hampers.

Driver Convicted In Crossing Crash

DUNCAN — Reginald Johnson of Vancouver, driver of a propane gas truck in collision with an E and N passenger train at the Allenby crossing Jan. 18, was convicted Friday of crossing the railroad track while a train was approaching and was fined $25 in police court.

Collision caused a small fuel tank of the truck's engine to explode, burning the driver.

Several witnesses testified Johnson did not stop before he reached the crossing and added they saw the train's warning signals.

Johnson said he did stop but did not see the train until his truck's front wheels crossed the track. He said the crossing is dangerous for trucks and buses because they approach at an angle in which vision is obscured.

Johnson said this was the first time he had made the run and windows of the cab were closed.

Court felt he had not exercised sufficient caution.

Hudson's Bay Company.

INCORPORATED 2ND MAY 1670.

Open 9 a.m. to 5.30 p.m. Open Friday 9 a.m. to 9 p.m. Dial EV 5-1311

FEBRUARY SALE DAYS

Continue Saturday

Your opportunity to pocket the savings on dozens of specials throughout the Bay

SHOP BY PHONE DIAL EV 5-1311

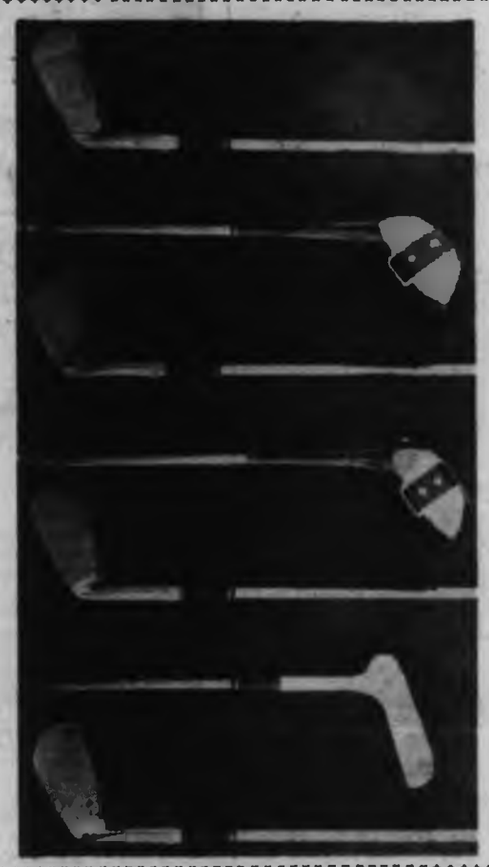

Save on famous Middlecoff Set Autographed Golf Clubs

Sale 49.99

On CDP, nothing down, $5 monthly

Beginners or experts will love this fine set by Wilson of No. 3, 5, 7 and 9 plus putter and No. 1 and 3 woods. The woods have famous strata bloc head and all have flex action shaft with reminder grip of perforated calfskin. You'll also enjoy the sand-blasted face of the irons to give that added wallop!

20% off Wilson's Clubs and Blue Ridge, Signature Sets

Here's a chance to have 1961 models of Wilson, Sam Snead and Blue Ridge in both men's left and right-hand sets. Blue Ridge set of 3 woods. Reg. 38.85. Now 30.00

Middlecoff Signature irons, full set 2-9. Was 115.90. Now 99.00

And Middlecoff Signature woods, full set 1-4. Was 79.90. Now 69.00

The BAY, sporting goods, lower main

Hudson's Bay Company.

INCORPORATED 2ND MAY 1670.

Open 9 a.m. to 5.30 p.m. Open Friday 9 a.m. to 9 p.m. Dial EV 5-1311

Special repeat offer! 1847 Rogers Sale of "Daffodil" Silverware Sets

50-pce. set SALE 59.95

Chest $16 Extra

Here is your opportunity to save 37% on a beautiful, gleaming set of silverware, regularly priced at 95.50 open stock. The manufacturer, 1847 Rogers Brothers, has decided to reduce the number of patterns and discontinue the lovely "Daffodil." You have the savings as a result! Buy the complete set or just the pieces you want in open stock.

Save 33⅓% on open stock "Daffodil" pattern pieces now!

Coffee Spoons	67c	Oyster Forks	1.33	Cold Meat Fork	2.33
Regular Teas	67c	Dinner Knife	2.17	Gravy Ladle	2.33
Small Teas	67c	Butter Spreaders	1.33	Pickle Fork	83
Soup Spoons	1.33	Berry Spoons	2.33	Pie Knife	4.50
Dinner Forks	1.33	Butter Knife	1.33	Sugar Spoon	1.33
Salad Forks	1.33	Cake Breaker	2.33	Table Spoon	1.33

The BAY, silverware, main

Full colored assortment of Sport Shirts for men

Sale 3.99

You name it, and our sport shirt department has it among their wide assortment of colors and patterns! Sanforized for extra washability in a complete range of sizes. S.M.L. and XL.

The BAY, men's furnishings, main

Pre-blocked Fur Felts to emphasize the slim look

Sale 8.99

Genuine top quality pre-blocked fur felts in popular new styles to emphasize the slim look for men. Ensemble completing shades of olive, dark grey, black, grey and brown in sizes 6⅞ to 7½.

The BAY, men's clothing, main

Sale of boys' sturdy leather moccasin-toed Oxford Shoes

Sale 3.99

These sturdy shoes for school or play have quality leather uppers, Biltrite composition and rubber soles for longer, dryer, quieter wear. Black and brown. Sizes 4-6. Reg. 5.95.

The BAY, shoes, main

Use your PBA (Permanent Budget Account) — Pay Nothing Down

★★★★★

Telephone EV 3-4111

The Daily Colonist.

Forecast: Clear, Cold
(Details on Page 2)

Vancouver Island's Leading Newspaper Since 1858

No. 63—104th YEAR | VICTORIA, BRITISH COLUMBIA, SATURDAY, FEBRUARY 24, 1962 | ★★★★★ | 10 CENTS DAILY 14 CENTS SUNDAY | 24 PAGES

PROMOTER HIRED FOR CENTENARY

Phones Halt K's Summit

(From UPI, AP)

WASHINGTON—President Kennedy, after a trans-Atlantic telephone conference last night with British Prime Minister Macmillan, sent Nikita Khrushchev a firm rejection of the Soviet leader's second bid for a summit conference next month.

Officials said Kennedy told Khrushchev that his lengthy argument, as stated in a message to the president Thursday, for opening the 18-nation disarmament conference in Geneva March 14 at the summit level was no more acceptable than it was when Khrushchev first made the suggestion 12 days earlier.

BROADLY FLEXIBLE

Macmillan is understood, according to information reaching here, to have urged the president to maintain the same broadly flexible attitude toward a possible East - West summit meeting in the spring which the two Allied leaders had indicated to Soviet Premier Khrushchev in earlier messages.

The Kennedy response as drafted is reported to hold firmly to the view that disarmament negotiations in the 18-nation committee which meets at Geneva March 14 should be opened by foreign ministers rather than by heads of government.

DEFINITIVE REPLY

The main concern of the two Western leaders now, informants said, is to obtain from Khrushchev a definitive reply on their proposal for the opening of negotiations at the foreign ministers level.

* * *

And Away She Stays

Splash went champagne as Mrs. J. C. F. Stewart, wife of president of Vancouver Tug Boat Co., broke bottle over bow of VT 112. Guests at launching Friday held breath as barge began to move slowly down Yarrows ways—then stopped. Nothing further happened, even when the quartet of sturdy harbor tugs shown straining at the towlines were reinforced by a larger towboat. Guests drifted off to reception and shipyard officials began making plans to jack up barge, re-grease ways, and try again.—(Ryan Bros. photos.)

Birthday Bill: $34,000

By TED SHACKLEFORD

A U.S. company known throughout the entertainment business for promotion of community pageants and celebrations was hired yesterday for $34,000 to take over Victoria's centennial program for 24 weeks.

Decision to hire the John B. Rogers Company was made in minutes by Victoria's centennial advisory committee after company spokesman Sam Grogg had presented a 40-page report analyzing the present centennial program and detailing what his company feels it can do to help.

Program Details On Page 13

For its money, the centennial group will get:

- The services of a professional manager-publicity director for the 24-week period.
- An eight-day "climactic" program featuring an historical pageant, fireworks display and street dances.
- A detailed analysis of costs and income showing how the events in the "climactic period"—together with city and provincial government grants—can recover the company's $34,300 fee and make about $10,000 profit.
- A professional script for the pageant based on Victoria's history.
- Services of a theatrical producer for eight weeks and an associate director for six weeks to cast, rehearse and stage the pageant.
- Use of 700 costumes for the actors, together with special stage backdrops and props.
- Professional direction and help in the staging of centennial events already arranged.

To the company's flat fee of $34,300 the centennial group will add the $1,000 fee Mr. Grogg has charged for his three-week survey.

Adoption of the report by the committee was also the death knell for the group—one of the major recommendations in the report was formation of a non-profit corporation to stage the celebration.

TAKE OVER WORK

Steps were initiated at yesterday's meeting to form a Victoria Centennial Celebrations Society to take over the work that has been done by the city-appointed committee.

At a special meeting of city council Tuesday afternoon, council will transfer its grants from the committee to the society.

* * *

Part of Nation-Wide Hike

Local TCA Fares Going Up April 1

Fares on Trans-Canada Air Lines' Victoria-Vancouver-Seattle service will be increased April 1, a company spokesman said last night.

On the Victoria-Vancouver leg, one-way fares will go up $1 and return fares will increase $2. New fares will be $8 one way and $16 return. Local officials didn't know last night how the present one-day return fare of $8 would be affected.

OTHER ROUTES

Similar increases will apply on the Victoria-Seattle and Vancouver-Seattle legs.

One-way fare on the former will be $10 and round-trip will be $20. Vancouver-Seattle will be $12 one-way and $24 return.

Announcement of a nation-wide increase in fares was made yesterday by G. R. McGregor, president of TCA.

He said the increase is a result of serious losses suffered by the company last year.

Socred Belles

Stars of Gay Nineties skit at annual conference of B.C. Social Credit belles last night were these wives of well-known party members. From left are Mrs. J. Donald Smith, Mrs. W. A. C. Bennett, Mrs. W. N. Chant and Mrs. Waldo Skillings.—(Colonist photo.)

Argue in Fold

Liberals Greet New Recruit

OTTAWA (CP) — With public blessings from Liberal Leader Pearson and the caucus of Liberal MPs, Hazen Argue Friday became a Liberal MP and declared the party's policies now represent those for which he stands.

At a press conference ending Mr. Argue's six days without official political attachment, Mr. Pearson and Mr. Argue read prepared statements announcing Liberal status for the former parliamentary chief of the CCF-New Democratic Party group.

"The members of the parliamentary Liberal caucus met this afternoon and extended him an invitation to join them," Mr. Pearson said. "We will be glad to have him with us."

Mr. Argue added:

NO CONSIDERATION

"I want to make clear that in joining the Liberal party I have asked no special consideration, nor have I been offered any. I have merely said I am prepared to serve as a loyal member of the party. I am delighted to learn that my offer has been accepted."

NO OBJECTIONS

Both men faced reporters and photographers in the Liberal caucus chamber where a few hours earlier the Liberal MPs and senators had accepted Mr. Argue. Mr. Pearson said no member of the Liberal caucus expressed any objection to Mr. Argue.

NO INITIATION

Under questioning later, Mr. Argue maintained that no one initiated the preliminary moves that culminated in his defection from the NDP and adherence to the Liberals.

He had had talks with Saskatchewan Liberal Leader Ross Thatcher (who himself quit the CCF for the Liberal Party) one day while both were having their hair cut.

Smallpox Carrier Fined for Deaths

MANNHEIM, West Germany (AP) — Dr. Joseph Krump was ordered to pay $250 toward cancer research after he was convicted of having infected 18 persons with smallpox, two of whom had died.

His crime: Not getting vaccinated before a trip to India.

Secret U.S. Report — *Planes Act as Booster*

Red Pilots Launch Satellites?

WASHINGTON (AP) — Some government analysts believe the Soviet Union has developed a system of launching intercontinental missiles, spaceships and satellites from manned rocket-planes. Such a system would have great military significance.

The experts' conclusions were made public Friday after having been kept secret for nine months. Their accuracy is not fully accepted by the government.

According to a 160 - page report prepared by intelligence analysts, there is good reason to believe that two manned rocket - planes attached to opposite sides of a powerful rocket engine have been used as the first stage in a number of Soviet space shots.

If the theory is correct, the planes were freed from the larger rocket near the fringes of space and were flown back to earth by their pilots. The second stage rocket then continued into space, boosting a third stage which eventually completed the flight on its own.

'Tell the Voters'

Tory achievements of past five years will win government another term in office, but must be stressed because "voters' memories are short," Defence Minister Harkness warned party members yesterday.

Youthful Addicts Growing Menace

VANCOUVER (CP) — Young Canadians are becoming "more and more involved" in drug addiction, the royal commission on health services heard Friday.

Dr. Robert Halliday, executive director of the Narcotic Addiction Foundation of British Columbia, told the commission there are at least 200 addicts in Vancouver under the age of 20. The count might go two or three times that high if all cases were reported.

Some have been addicted for four and five years, he added.

Dr. L. E. Rasta, president of the foundation—only voluntary group of its kind in Canada—said that of 200 new patients recorded in the last annual report, nearly half had become addicted before age 20.

Inside Today

	Page
Bridge	20
Comics	10
Crossword	19
Financial News	11
Garden Notes	10
Names in the News	3
Social	14, 15
Sport	8, 9
Television	17
Theatres	7

UN Acts on Territory

Belgian Trust Freed July 1

UNITED NATIONS (CP) — The United Nations General Assembly has set July 1 as the tentative date for independence for Belgium's African trust territory of Ruanda-Urundi.

A resolution to this effect was passed Friday night by a vote of 88 to 0 with the 10-nation Soviet bloc and Iraq abstaining.

At that time it will receive the report of a five-member commission that is to visit Ruanda-Urundi in the meantime.

After the vote was taken the 104-nation body closed the second part of the session.

The General Assembly failed to come to a decision on the composition of a special committee it resolved two months ago to create to make an on-the-spot study of conditions in South West Africa.

Looks Like Sensible Solution to Thorny Problem, Says Mayor

Hiring of the John B. Rogers celebrations specialists to take control of Victoria's centennial celebrations "looks like the sensible solution," Mayor R. B. Wilson said last night.

"With their experience and ability we think we will have a very successful centennial celebration.

"The basic program prepared by the centennial committee has been vindicated and the historical pageant planned by the Rogers company will be an inspiration to everyone."

Ald. Michael Griffin, who first suggested that professional help should be sought, said he is convinced the centennial committee did the right thing in hiring the firm.

"I am delighted that the committee has seen fit to accept the report in its entirety and has agreed to take on the firm.

"I am convinced we did the right and proper thing. From here on out this is going to move with vigor and vitality."

Ald. Geoffrey Edgelow, chairman of the centennial committee, was not available for comment last night, but during the committee meeting yesterday he praised the report highly and complimented the Rogers company's representative, Sam Grogg.